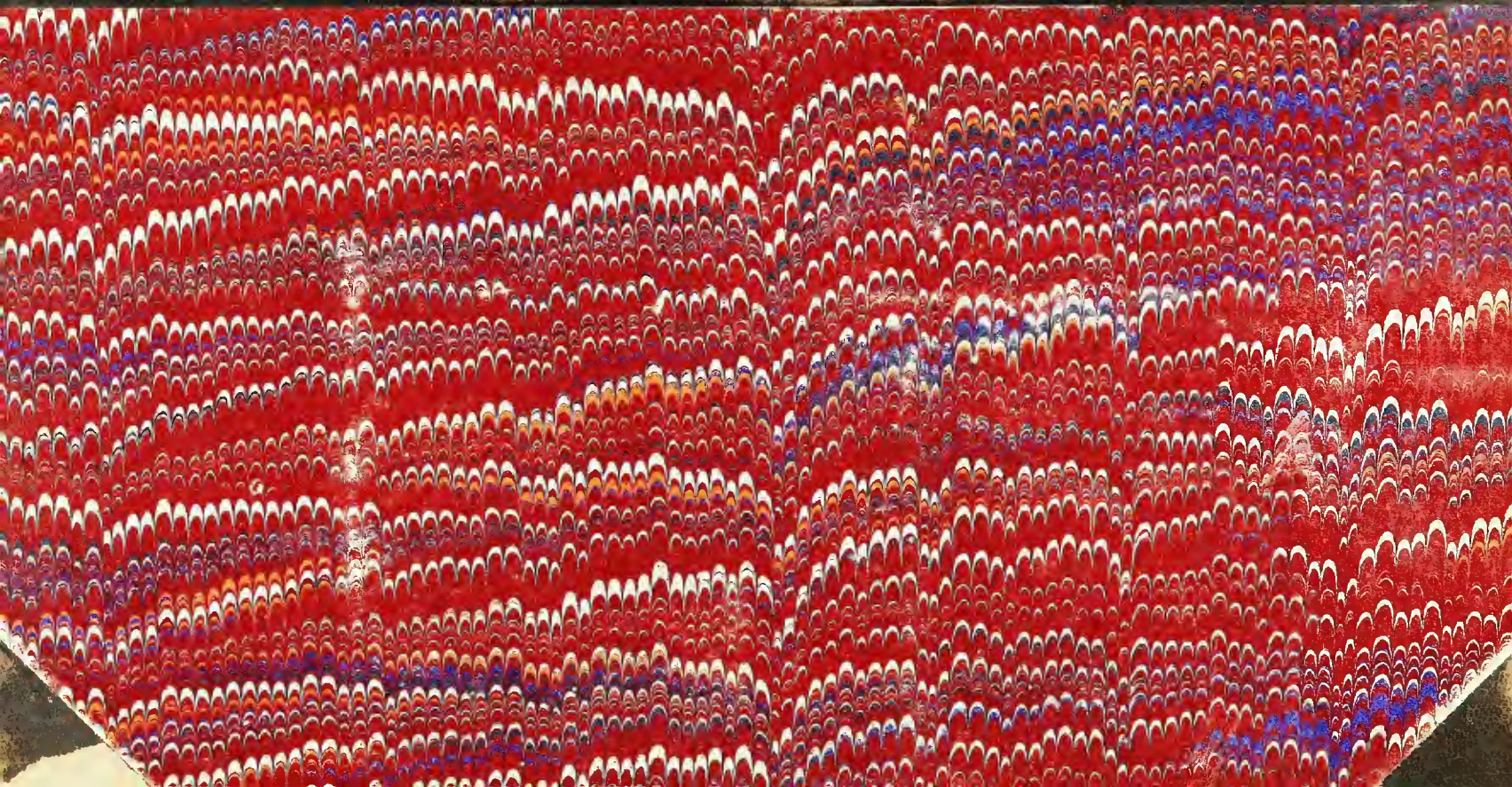

Cornell University Library

The original of this book is in
the Cornell University Library.

There are no known copyright restrictions in
the United States on the use of the text.

http://www.archive.org/details/cu31924092471725

CORNELL UNIVERSITY LIBRARY
3 1924 092 471 725

CATALOGUE

OF THE

LIBRARY

OF THE

STATE HISTORICAL SOCIETY

OF WISCONSIN.

VOL. III.

FIRST SUPPLEMENT.

PREPARED BY

Daniel S. Durrie, Librarian, and Isabel Durrie, Assistant.

MADISON, WIS.:
E. B. BOLENS, STATE PRINTER.

1875.

MADISON:

PUBLISHED BY ORDER OF THE STATE.

M.DCCC.LXXV.

PREFACE.

THIS first Supplementary Catalogue of the Library of the State Historical Society is published agreeably to chapter 105, of the general laws of 1871.

The Catalogue of 1873, included all the books and pamphlets up to July 1, 1873, and the present supplement, the additions to August 1, 1875. The present number of titles registered to that date is about 65,000. The present Catalogue contains all the miscellaneous works in the State Library which were transferred to this Library by act of the Legislature of 1875, in addition to books received by donation and purchase. As will be seen, large additions have been made to the history of the rebellion, and also works relating to American Indians obtained by purchase at the sale of the private library of T. W. FIELD, Esq., of Brooklyn.

L. C. DRAPER,
O. M. CONOVER,
D. S. DURRIE,
Library Committee.

MADISON, August 15, 1875.

Catalogue.

A.

ABATTOIRS.—See DEVOE, Thos. F.
ABBEY OF CROYLAND.—See Ingulph's Chronicle,
ABBOT, JACOB. The Young Christian. N. Y., 1834. 12mo.
ABBOTT, J. S. C. History of the State of Ohio. Illustrated. Detroit, 1875. 8vo.
Life of U. S. Grant. Boston, 1868. 12mo.
Lives of Presidents of the U. States. Boston, 1867. 8vo.
ABBOTT, ABIEL. Letters from the Interior of Cuba 1828. Boston, 1829. 8vo.
ABBOTT, CHAS. C. Occurrence of Implements in the River Drift at Trenton, N. J. From Amer. Naturalist, April 1873. Archaeolog. Pamph. Vol. 2.
Relics of a Homestead of the Stone Age. From Amer. Naturalist, May 1873. Archæolg. Pamph. Vol. 2.
ABBOTT, Maj. HENRY LIVERMORE. In Memoriam H. L. A. Boston, 1864. 8vo. Rebellion Pamph. Vol. 116.
ABERCROMBIE, Dr. JOHN. See Maclagan, Dr. Douglas. Sketch of his Life and Character.
ABERNETHY, JOHN. See MACILWAIN, Geo.
ABERT, J. J. Report in reference to the Canal to connect the Chesapeake and Ohio Canal with the city of Baltimore. 1838. Washington, 1874. 4to. Scientific Pamph. Vol. 7.
ABNAKI INDIANS. See Vetromile, Rev. E. Indian Good Book. The Abnakis and their History.
ABOLITIONISTS REUNION at Chicago, June, 1874. From the Chicago Daily Tribune, June 10-15, 1874.
ABORIGINES.—See RAU, Chas. Ancient Aboriginal Trade in North America.
ABOUT, Edmond. The Roman Question. Boston, 1859. 12mo.
AB-SA-RA-KA.—See CARRINGTON, M. I.
ACADIA.—See Forest Acadia (The) of Northern N. Y.
See VETROMILE, E. The Abnakis and their History; &c.
ACADIE.—See HARDY, C. Forest Life in.
ACRELIUS, Israel. History of New Sweden, or settlements on the river Delaware, translated from Swedish, forming Vol. 11. of Memoirs of Penn. Hist. Soc. Phila. 1874. 8 vo.
ACWORTH, N. H. See MERRILL, Rev. J. L. History of.

ADAMS, ACADEMY. Quincy, Mass. Circular. 1873. Cambridge, 1873. 12mo.
Catalogue. 1873-4. Cambridge. 1874. 12mo.
ADAMS, Amos. Concise Historical View of the Difficulties, &c., which attend the planting and progressive Improvements in New England. London, 1770. 8vo.
ADAMS, Rev. Chas. Discourse delivered at the First Methodist Church in Lynn, Feb. 28, 1841, on the 50th Annivers. of the Ch. Lynn, 1841. 8vo. Mass. Histor. Discourses. Vol. 22.
ADAMS, Chas. Francis. Address at Cambridge, Mass., before the Society of Phi Beta Kappa, June 26, 1873. Cambridge, 1873. 8vo. Addresses. Vol. 39.
Address before the New York Legislature, Apr. 18, 1873, on the Life of W. H. Seward. Albany, 1873. 8vo.
Tribute to Wm. H. Seward. Mass. Hist. Soc. Proceed. Dec. 1872. See BLACK, J. S. Review of same.
Memoirs of John Quincy Adams, comprising portions of his Diary from 1795 to 1848. Phila. 1874. 3 Vols. 8vo.
ADAMS, Chas. Francis. Jr. Free Trade in Money. Lecture at Boston, Feb. 25, 1874. From the Chicago Tribune, Mar. 7, 1874. Banking and Currency Pamphlets. Vol. 4.
Pedigree of Walter. Sheet. Genealog. Pamph. Vol. 16,
ADAMS, Hannah. Memoir, by herself. Boston. 1832. 12mo.
Narrative of the Controversy between the Rev. Jedidiah Morse, D. D., and the Author. Boston, 1814. 8vo. Mass. Miscell. Pamph. Vol. 6.
ADAMS, John.—See WOOD, John. Correct Statement, Adam's Administration.
ADAMS, John Quincy.—See ADAMS, C. F.
ADAMS, Robt. H. Speech in U. S. Senate, April, 1830, on the Removal of the Indians. Washington, 1830. 8vo. Indian Pamph. Vol. 9.
ADDISON, Jos.—See HURD, Richd. Works of.
ADDRESS and Recomendations to the States, by the U. States in Congress assembled. Hartford, re-printed, 1783. 8vo. Congr. and Polit. Pamph. Vol. 23.
ADDRESS AND REMONSTRANCE against 5th and 6th Street Railways. Phila. 1857. 8 vo. Phila. Miscell. Pamph. Vol. 3.
of the Catholic Lay Citizens of the City and County of Phila. in regard to the late Riots. Phila. 1844. 8 vo. Phila. Miscell. Pamph. Vol. 3.
of the Senators and Members of the Assembly, N. Y., who voted for the bill for the Suppression of Intemperance. Albany, 1854. 8 vo. Temp. Pamph. Vol. 8.
of the State Committee of Republicans, on the concerns of the Elections of 1802. 8vo. Congr. and Polit. Pamph. Vol. 4.
to Emigrants intending to settle in North America. London, 1837. 8 vo. Canada Tracts. Vol. 3.
to the Inhabitants of New Mexico and California on Territorial Governments, Slavery, &c. N. Y. 1849. 12 mo. Congr and Polit. Pamph. Vol. 6.

ADDRESS to the National Board of Underwriters, by the Citizen's Assoc. of Chicago. Chicago, 1874.8 vo. Insurance Pamph. Vol. 2.

to the People of North Carolina, on the Evils of Slavery. Greensborough, 1830. 18 mo. Reprinted, 1860. N. Y. Congr. and Polit. Pamph. Vol. 6.

to the People of Wisconsin, in regard to the Centennial Exhibition of 1876. Madison, Wis., 1875. 8 vo. Wis. Miscell. Pamph. Vol. 12.

ADIRONDAC WILDERNESS, OF N. Y.—See VERPLANK C. Report on a Topograph. Survey.

ADLARD, George. The Sutton—Dudleys of England, and the Dudleys of Mass., in N. England. Lond. 1862. 8 vo.

ADLER, C. J. Wilhelm von Humboldt's Linguistical Studies. N. Y. 1866. 8 vo. Philolog. Pamph. Vol. 1.

ADRIAN, Mich. Public Schools. Catalogue of the Library of. Apr. 1874. Adrian, 1874. 8 vo. Bibliograph. Pamph. Vol. 77.

Catalogue of Officers and Teachers for 1867–8.

Ann. Report of the Board of Education, 1871. Adrian, 1871. 8vo.

ADRIFT IN DIXIE. See KIRKE, E.

ADVENTURER, (The.) See British Essayists.

ADVENTURES—See MCCLUNG, J. A. Sketches of Western Adventure.

of 1000 Boys in Blue—See WILLSON, A. M.

ÆSTHETICS—See SCHLEGEL, Fred. Æsthetic and Miscell. Works. See SPENCER, Herbert. Essays.

AFRICA—See BUSHNELL Rev. A. Equatorial Regions of Western Africa.

Clapperton, Commander. Journal of 2d Expedition into Africa.

FOOTE, A. H. Africa and the Amer. Flag.

SPEKE, J. H. Journal of Discovery of Sources of the Nile.

AFRICAN EXPLORATION.—See TAYLOR, Bayard.

Methodist Episcopal Church. See RUSH, C. Rise and Progress of the Ch. in America.

Repository. Vol. 49. Washington. 8vo.

Slave Trade. See MAYER, Brantz. Captain CANOT, &c.

AGASSIZ, Louis. Bibliographia Zoologiae et Geologiae. Gen. Catalogue of Books, Tracts and Memoirs on Zoology and Geology. Corrected, enlarged and edited by H. E. Strickland. London, 1848–54. 8vo.

Deep Sea Mysteries. Predicted Results of the Hassler Expedition. From Chicago Times, Dec. 17, 1871. Scientific Pamph. Vol. 8.

Reports of Lectures delivered before the Anderson School of Natural History on Penikese Island, 1873. New York Tribune Lecture Series. Vol. 1.

Twelve Lectures delivered before the Museum of Comparative Zoology, Mar.—May, 1873. New York Tribune Lecture Series. Vol. 1.

AGASSIZ, Louis. Series of Six Lectures on the Amazon Expedition, before the Assoc. for the Adv. of Science, at Cooper Union, N. Y. New York Tribune Lecture Series. Vol. 2.
and GOULD, A. A. Principles of Zoology. Boston, 1853. 12vo.
AGINCOURT, Battle of.—See NICOLAS, Sir Harris. History of.
AGNEW, D. Hayes. Lecture on the Medical History of the Phila. Alms House. Phila., 1862. 8vo. Med. Pamph. Vol. 44.
AGNEW, J. Holmes.—See WRIGHT, J. S. Citizenship Sovereignty.
AGRICULTURE.—See Albany Cultivator, 1846.
ALLEN, L. F. American Herd Book.
ALLEN, R. L. American Farm Book.
Brief Compend of American Agriculture.
American Farmer, 1845–46.
Quar. Journal of Agriculture and Science, 1845–6.
ARMSTRONG, John. Treatise on Agriculture.
BASCOM, John. Economy in Farming.
BENTON, E. H. Machinery in Agriculture.
CHAPTAL, J. A. Chymistry applied to Agriculture.
DANA, S. L. A Muck Manual for Farmers.
DANIELLS, W. W. Objects and Methods of Cultivation.
DARLINGTON, Wm. Amer. Weeds and Useful Plants.
DOYLE, Martin. Cyclopedia of Practical Husbandry.
EMERSON, G. American Farmers' Encyclopedia.
Farmers' Union. Newspaper. 1873.
FIELD, W. W. Importance of Agriculture.
FRENCH, H. F. Farm Drainage.
GARDNER, D. P. Farmers' Dictionary.
JAY, John. Statistical View of Amer. Agriculture. 1828.
JOHNSON, C. W. Farmers' Encyclopedia.
JOHNSTON, J. F. Application of Chemistry to Agriculture.
Chemistry of Common Life.
KLIPPART, J. H. The Wheat Plant; its Culture, &c.
LEUCHARS, R. B. Treatise on Hot-Houses.
LIEBIG, Justus von. Natural Laws of Husbandry.
Moore's Rural New Yorker. Newspaper. 1873.
National Agricult. Convention, 1872.
New York. Natural History of the State of.
Our Farm of Four Acres.
PERRY, A. L. The Foes of the Farmers.
POLAND, L. P. Address, 1869.
Prairie Farmer. Newspaper. 1873.
ROBINSON, Solon. Facts for Farmers.
RUFFIN, Edw. Essay on Calcareous Manures.
SMITH, J. A. The Farmers' Mine.
SMITH, J. M. General Intelligence in Farming.
SOLLY, Edward. Rural Chemistry.
Ten Acres Enough.
THOMSON, R. D. Food of Animals.
TODD, S. E. Young Farmers' Manual.
Western Farmer. Newspaper. 1871–4.
WILDER, Marshall P. Lecture on the Importance of, &c. 1873.

AGUAS, Manuel. Letter from, (Relating to the Propagation of the Gospel in Mexico.) 1871. 8 vo. Religious Pamph. Vol. 31.

AIKEN, DR. J. Select Works of the British Poets. Phila. 1831. 8vo.

AIKEN, Lucy. Memoirs of the Court of King Charles I. Phila. 1833. 2 vols. 8vo.

Memoirs of the Court of King James, the First. Boston, 1822. 2 vols. 8vo.

ALABAMA CLAIMS.—See Argument (The) at Geneva.

A Short History of Long Negotiations. By an American. n. d., 8vo. Congr. and Polit. Pamph. Vol. 15.

See BRAINERD, Cephas. On the Distribution of the Geneva Award. 1874.

EVARTS, Wm. M. Argument on the Geneva Award. 1874.

MOORE, J. H. Claims rejected by the Arbitrators, &c.

See Geneva Arbitration.

ALABAMA.—See GARRETT, Wm. Reminiscences of the Public Men of Ala. for Thirty Years.

Industrial Resources. Report of the Commissioner for 1873. Montgomery, 1873. 8vo.

Memorial of the Gen. Assembly to Cong., Nov., 1872. 8vo.

Message of Gov. D. P. LEWIS, Nov. 17, 1873. Montgomery, 1873. 8vo.

ALASKA. Letter from the Secretary of War, in relation to the Territory of. Washington, 1871. 8vo. Congr. and Polit Pamph. Vol. 143.

See RAYMOND, C. W. Reconnoissance of the Yakon River. 1869.

Report of the Icelandic Committee from Wisconsin, on the Character and Resources of Alaska. Washington, 1875. 8vo. Congr. and Polit. Pamph. Vol. 141.

ALBANY, N. Y. and Greenbush Bridge Co. Charter and Statement. Albany, 1874. 8vo. N. Y. Miscell. Pamph. Vol. 8.

City Missionary Society. 18th and 20th Ann. Reports. Albany, 1861–3, 8vo. Religious Pamp. Vol, 32.

County Bible Society. 62d Ann. Report. Albany, 1873. 8vo.

Cultivator. Newspaper. Albany, 1846. 4to.

Female Academy. Circular and Catalogue with report of the 16th Ann. Examination. Albany, 1874. 8vo.

Guardian Society and Home for the Friendless. Past and Present of the. Albany, 1873. 8vo.

Heroes of.—See CLARK. Rev. R. W.

Jeffersonian. Newspaper, 1838–9. 4to.

Law School (Union University.) Circular and Catalogue, 1873–74, 1874–75. Albany. 8vo.

Winter Catalogue of Officers and Students for 1874–75. Albany, 1874. 8vo.

Medical College. Circular of, 1874–75. Albany, 1875. 8vo.

See CLARK, R. W. Address 1863.

ALBANY Medical College. Constitution and By-Laws of the Alumni Assoc. Albany, 1874. 8vo.

Methodist S. S. Union. Ann. Reports of 19th and 20th Ann. Meetings, 1873–74. Albany, 1873–4. 8vo.

Oyer and Terminer. The People *agst.* Emil Lowenstein, indicted for murder. Albany, 1874. 8vo. Law Pamph. Vol. 24.

Particular Synod. Minutes of the session held in Kingston, N. Y., May 6, 1874. Albany, 1875. 8vo.

Penitentiary. 1st Ann. Report of Rev. T. Nothen, first Catholic Chaplain. Albany, 1875. 8vo.

15th Ann. Report of the Inspectors and Supt. Albany, 1873. 8vo.

2d. Presb. Ch. See SPRAGUE, Wm. B.—Fortieth Annivers. Discourse, 1869.

State St. Presb. Church. Covenant and Membership. Albany, 1865. 12mo. Religious Pamph. Vol. 33.

Water Supply. See HOGAN, Peter.

ALBION, Wis., Academy and Normal Institute. Catalogue, 1872–3. Westerly, R. I., 1873. 8vo.

ALCHEMY OF HAPPINESS.—See GHAZZALI, Mohammed al.

ALCOHOL.—See HAMMOND, Wm. A. The Effects of.

ALCORN University, Oakland, Mississippi. Catalogue of Officers and Students, 1872–3. Jackson 1873. 8vo.

ALDEN, Levi. Education of Farmers' Sons. Trans. Wis. State Agr. Soc. 1873–4.

ALEXANDER, Jas. W. D. D. Forty Years' Familiar Letters, Edited by John Hall, D. D. N. Y. 1860. 2 Vols. 8vo.

The Hope and Power of the Church. Phila. 1868. 8vo. Relig. Pamph. Vol. 33.

ALEXANDER, J. McKnitt. The Mecklenburg Declaration of May 20, 1775, from the Charlotte, N. C. Daily Observer, Oct. 24, 1873. Revoln. War Pamph. Vol. 5.

ALEXANDRIA Canal, Va.—See TURNBULL, Wm. Report on the Construction of Piers, &c.

ALFRED, King. Anglo-Saxon Version of Boethius de Consolatione Philosophiae with a literal English translation, by Rev. S. Fox. Bohns Antiqn. Library. London, 1864. 12mo.

See PAULI, R. Life of &c.

ALGIERS.—See STEARNS, Jas. W. Hist. and Geograph. Acc. of 1797.

ALGONKIN LANGUAGE.—See TRUMBULL, J. H. Algonkin Names for Man.

See TRUMBULL, (J. H.) Notes on Algonkin Versions of the Lord's Prayer.

ALISON, Sir Arch. History of Europe from French Revolution 1789 to 1815. N. Y., 1856. 4 Vols. 8vo.

Miscellaneous Essays. Phil., 1854. 8vo.

ALLAN GENEALOGY.—See ALLAN, G. H.

ALLAN, Geo H. Memoir of Col. John Allan, with a Genealogy. Albany, 1867. 8vo. Genealog. Pamph. Vol. 15.

ALLAN, Col. John.—See ALLAN, Geo. H.
ALLAN, Robt. Manual of Mineralogy. Edinburgh, 1834. 8vo.
ALLEGHANY COUNTY, Pa. Work-House, 2d 3d, 4th Ann. Reports. Pittsburg, 1871–74. 8vo.
ALLEN, Rev. B. R. The Patriotism of Private Life. Address before the Mugford Fire Assoc., of Marblehead, May 17, 1866. Marblehead. 1866. 8vo. Addresses. Vol. 40.
ALLEN, Ethan, and the Green Mountain Heroes of '76.—See DUPUY, H. W.
ALLEN, Rev. Ethan. Historical Notes of St. Ann's Parish, in Ann Arundel Co., Md., 1649–1857. Balt., 1857. 12mo.
ALLEN, Geo. W. Statement to the Committee on Ways and Means of U. S. House of Repr., on Leather Manfacture. 1871. n. p. 8vo. Congr. and Polit. Pamph. Vol. 82.
ALLEN, Rev. Joseph. The Worcester Association and its Antecedents: A History of Four Ministerial Associations. Boston, 1868. 8vo.
ALLEN, Rev. L. L. Sketch of the Life of the Chief Okah Tubbee, *alias* Wm. Chubbee. N. Y., 1848. 18mo. Indian Pamph., Vol. 6.
ALLEN, Lewis F. American Herd Book. Buffalo, 1846. 8vo.
ALLEN, Dr. Nathan. The Law of Human Increase; or Population based on Physiology and Psychology. N. Y., 1868. 8vo. Med. Pamph. Vol. 36.
ALLEN, R. F. Rural Architecture. N. Y., 1863. 12mo.
ALLEN, R. L. Amer. Farm Book. N. Y., 1865. 12mo.
Brief Compend of Amer. Agriculture. N. Y. 1846. 12mo.
ALLEN, Stephen M. Sketch of William Claiborne, N. E. Hist. and Gen. Register, 1873.
ALLEN, Thomas. History of the County of Lincoln, Eng. from the earliest period. London, 1834. 2 vols. quarto.
ALLEN, Wilkes. History of Chelmsford, Mass. 1653–1820. Haverhill, 1820. 8vo.
ALLEN, Wm. History of Norridgewock, Maine, comprising Memorials of the Aboriginal Inhabitants, Jesuit Missionaries, &c. Norridgewock, 1840. 12mo.
ALLEN, Wm. F. Ranks and Classes among the Anglo-Saxons. Trans. Wis. Acad. of Sciences. Vol. 2, 1872–3.
The Rural Classes of England in the Thirteenth Century. Trans. Wis. Acad. of Sciences. Vol. 2, 1872–3.
ALLIBONE, S. Austin. Critical Dictionary of English Literature. Phila. 1859–1872. Vols. 1, 2, 3. 8vo.
Catalogue of his Bibliographical Library. N. Y., 1873. 8vo. Bibliog. Pamph. Vol. 100.
ALMANACS.—See FITTS, Jas. H.—Thomas' Almanacs.
FORCE, Peter. National Calendar for 1823.
Friend of Temperance Almanac, 1874.
Keystone Masonic Almanac, 1874.
N. Y. Tribune Almanac, 1860–63, 1866–69, 1874.
" World Almanac, 1868, 1874.
Phila. Public Ledger Almanac, 1874, 1875.

ALMANACS—*Continued.*
Presbyterian Hist. Almanac, 1863.
P. Episcopal Almanac and Directory, 1874.
THOMAS, R. B. Old Farmer's Almanac, 1873.
United Brethren Almanac, 1874.
Whig Almanac, 1844–45.
Wisconsin State Journal Almanac for 1874.
See Registers.

ALMS HOUSES.—See LORD, H. W. Plea for District Alms Houses.

ALTO VELO ISLAND. Report of Secretary of State on the claims of Patterson and Murguiendo. Washington, 1868. 8vo. Congressional and Polit. Pamph. Vol. 142.

AMAZON Expedition.—See AGASSIZ L. Series of Lectures.
Valley.—See PAGAN, Francoise de. Hist. and Geograph. Description of the. 1661.

AMAZONAS.—See HARTT, C. F. Modern Tupi of the, &c.
Geology, Phys. Geography &c. of.
Recent Explorations in the Valley of the. 1870.

AMBROSE'S Letters on the Rebellion.—See KENNEDY, J. P.

AMELIA Island.—See Narrative of a Voyage to the Spanish Main &c.

AMERICA, Discovery in.—See ANDERSON, R. B. America not Discovered by Columbus.
BACHILLER, (y. Morales A.) Antiquedades Americanas.
BELKNAP, Jeremy. Discourse on Discov. in America. 1792.
COLUMBUS, C. Personal Narr. of First Voyage.
GOODRICH, A. Character and Achievements of the so-called Christopher Columbus.
GRAVIER, G. Descouvertes et Etablissement de la Salle.
IRVING, W. Life and Voyages of Columbus.
KOHL, J. G. Popular History &c.
LANG, J. D. View of the Origin and Migrations of Polynesian Nations, &c.
LELAND, Chas. G. Fusang, or the Discovery of Chinese Priests, &c.
MACKINTOSH, J. Discov. of America, &c.
NEILL, E. D. English Colonization in the 17th Century.
NEWMAN, J. B. Origin of the Red Men; Peopling of America, &c.
PARAVEY, M. de. L'Amerique sous le Nom de Pays de Fou-Sang.
RAFN, C. C. America discovered in the Tenth Century.
SMITH, Buckingham. On the Discovery by Verrazzano.
WAFER, Lionel. New Voyage, &c. 1669.

History of, &c.—See DE HERRERA, A. Gen. History of the Continent, &c. 1725.
DOYLE, J. A. The Amer. Colonies previous to the Declaration of Ind.
Histoire Generale des Etats d' Europe et de l' Amerique. 1848.

AMERICA—*Continued.*

See U. States, Canada, &c.

See JOHNSTON, J. F. W. Notes on N. America. 1851.

Mc GEE, T. D. Catholic Hist. of N. A.

Naming of. See BUTLER, J. D.

Peopling of. See ENGLE, E. B. d'.

Progress of. See MACGREGOR, John. Progress of, to 1846.

See SUMNER, Charles. Prophetic Voices, &c.

AMERICAN and Foreign Anti-Slavery Society.—Ann. Report presented at N. Y., May 7, 1850, with Addresses, &c. N. Y. 1850. 8vo.

Anti-Slavery Society. 13th Ann. Report, presented at N. Y., May 11, 1853. with Addresses, &c. N. Y., 1853. 8vo.

Annals of Education—a continuation of the Amer. Jour. of Education. Vols. 1–2. Boston, 1831–2. 8vo. Vols. 3–9 unbound—some Nos. wanting, 1833–39.

Antiquarian Society. An account of the. Boston, 1813. 8vo.

Address to the Members, with Laws, &c. Worcester. 1819. 8vo.

By-Laws, Oct. 24, 1831. 18mo.

Catalogue of Officers and Members, May, 1839. Worcester, 1839. 8vo.

Communication from the President to the members, Oct., 24, 1814. Worcester. 8vo.

See JONES, C. C. Jr.

Memorandum of Local Histories in the Library of the. n. d. 8vo. Bibliograph Pamph. Vol. 77.

Proceedings, 1843, 49, 50, 52, 53, 54, 55. Boston, 1843—55. 8vo.

Proceedings, April, 1868—Oct., 1874. Worcester, Mass. 3 Vols. 8vo.

Report to Ann. Meeting, Oct., 1821. 8vo.

53d Semi-Ann. Report, May 29, 1839. Worcester, 1839. 8vo.

Anti-Slavery Society. Proceedings at its 3d Decade, held at Phila. Dec., 1863, N. Y., 1864. 8vo.

See REESE, D. M. Brief Review of the 1st Report.

3d Ann. Report, with speeches at the Anniv. Meeting in N. Y., May 10, 1836. N. Y. 1836. 8vo.

27th Ann. Report, being the Anti-Slavery History of the John Brown Year. N. Y., 1861. 8vo. Congr. and Polit. Pamph. Vol., 13.

Assoc. for Advancement of Science. Programme of the 10th meeting, Aug. 20, 1856. Albany, 1856. 8vo. Scientific Pamph. Vol. 6.

Proceedings at 20th meeting. Aug., 1871. Cambridge, 1872. 8vo.

Proceedings at 22d meeting at Portland Me., Aug., 1873. Aug., 1874. Salem. 8vo

Proceedings and Papers at the 22d meeting, held at Portland, Me., 1873. N. Y., Tribune Lecture Series. Vol., 2.

AMERICAN Assoc. of Instructors of the Blind. Proceedings of the 1st and 2d meetings, held in 1871, 1872. Boston and Indianapolis. 8vo.

Asylum (Hartford) for the Deaf and Dumb. 28th, 37th, 38th 49th, 51st Ann., Reports of Directors. 1844—67. Hartford. 8vo.

Bible Society. Address at the 56th and 57th Anniversaries. N. Y., 1872—73. 8vo.

56th, 57th, 58th, Ann. Reports, 1872–3–4. N. Y. 8vo.

See FERRIS, Isaac. Jubilee Memorial. 1867.

Manual. N. Y. 1874. 8vo. With Bible Soc. Reports.

Bibliopolist. Vols. 5, 6. N. York, 1873–74. 8vo.

Board of——Foreign Missions. 20th. 54th, 56th and 57th, Ann. Reports, 1829, 1864, 1866, 1867. Boston. 8vo.

Hist. Sketch of the Missions of the Board. N. Y. 1861. 8vo. With the Reports of the Board.

See CLEAVELAND, E. L.; CONDIT, J. B.; HICKOK, L. P.; SMITH, Henry.

Cheap Transportation Ass. National Convention held at Washington, Jan. ,1874. Troy, 1874. 8vo. Cong. & Polit. Pamph. Vol. 18.

Colleges and the American Public. See PORTER, Noah. *D. D.*

Congregational Association. 19th, and 20th, Ann. Reports, 1872–73. Boston, 1872–73. 8vo.

Congregational Union. Manuals for 1871, 1872. N. Y, 8vo.

Criticism; or, the North American Review and the "Life and Times of John Huss." 2d. Ed. N, Y., 1866. 8vo.

Education Society. 11th Ann. Report for 1829. Andover, 1827. 8vo.

Farmer. Baltimore, 1845, 1846. 2 Vols. 8vo.

Free Trade League. Six pamphlets:

1. Is this Protection?
2. Freedom of Trade tested by Eng. and French Experience.
3. Amer. Industry and the Tariff. Abridgement of Commisioner Wells' Report for 1869.
4. The Tariff as it is and should be.
5. How the High Tariff Oppresses the Poor.
6. What the Farmers say about the Tariff. Congr. and Polit. Pamph. Vol. 3.

Geographical and Statistical Society Bulletin. Vol. 2 for 1856. N. Y., 1857. 8vo.

Bulletins of 1st, 2d, 3d, 4th, 6th and 8th Meetings, Sessions of 1873–4. N. Y., 1874. 8vo.

Memorial Bulletin. April 23, 1874. The Life and Services of Dr. Livingston. N. Y., 1874. 8vo.

Charter, By-Laws, and Members. N. Y., 1870. 8vo.

Papers of Geog. Society.

Journal. Vol. 1, Nos. 4, 7, 8, 9, 10. 1859.

Journal. Vol. 2, 1860–70.

Journal. Vol. 3, 1870–71. N. Y., 1859-72. 8vo.

AMERICAN Geograph. and Statist. Society. Special Meeting, Mar. 22, 1860, with reference to the Polar Exploring Expedition. N. Y., 1860. 8vo. Papers of Geograph. Soc.
See DALY, C. P., HAYES, I. I., HUNT, T. S., JAY, John.
Ann. Meeting, Jan. 13, 1874. Address by Chief Justice DALY on the Geographical Work for 1873. N. Y., 1874. 8vo.
Historical Record, and Repository of Notes and Queries. Vol. 2, 1873. Phila. 8vo. Vol. 3, 1874. Phila. 8vo.
Home Missionary Society. See BARTLETT, S. C. Bouton, N.
Constitution of. N. Y., 1826. 8vo.
1st–22d, 24th–32d, 34th–37th, 45th, and 46th Ann. Reports. N. Y., 1827–72. 8vo.
See THACHER, Rev. Geo. Address, 1854.
Institute. Transactions. Albany, 1846. 8vo.
Transactions. 1859–60. Albany, 1860. 8vo
" 1870–71, 1871–72. N. Y., 1872–3. 8vo.
Institute of Architects. Proceedings of Seventh Annual Convention at Chicago, Oct, 1873. N. Y., 1874. 4to.
Journal of Education. Vols. 1, 2. Boston, 1826–1827. 8vo.
See Amer. Annals of Education.
Journal of Education. Edited by Dr. H. Barnard. Vols. 1–24, except Vol. 18, 1856–1873. Hartford. 8vo. 23 vols. Index to Vols. 1–16. Hartford, 1867. 8vo.
Journal of Education and College Review. Vol. 2, 1856, except Aug. Vol. 3. Two Nos. Mar. and Apr. 1857. N. Y. 8vo.
Journal of Numismatics. Vol. 6. July, 1871–July 1872. Boston, 8vo.
Vol. 7, No. 2. Oct. 1872.
Vol. 8, Nos. 2, 3, 4. Oct. 1873. Jan. Apr. 1874.
Journal of Science. Vols. 45–49. 1st. Series, 1843–45. N. Haven. 5 Vols. 8vo.
Same, Vols. 1, 2, 8, 9, 10 11, 14. 2d Series, 1846–52. N. Haven. 7 Vols. 8vo.
Life, Traits of. See HALE, Mrs. S. J.
Literary Gazette and Publisher's Circular. May.–Dec. 1871. N. Y. 1871. 8vo.
Magazine and Historical Chronicle. Vol. 2. Boston, 1745. 8vo.
Mechanic's Magazine. Vol. 1. N. Y. 1825. 8vo.
Medical and Philosoph. Register. July 1810, to April 1811. N. Y. 8vo.
Medical Association. Manual for the Meeting N. Y. June 7, 1864. N. Y. 1865. 12mo. Med. Pamph. Vol. 45.
Petition in behalf of the Medical Corps of the Army. Washington 1874. 8vo. Med. Pamph. Vol. 46.
vs. Henry A. Martin, M. D. Boston 1871. 8vo. Med. Pamph. Vol. 44.
See MARCH, Alden.
Military Pocket Atlas. London, 1776. 8vo.
Missionary Association. History of, with Facts and Anecdotes illustrating its Work in the South. 2d Ed. N. Y. 1874. 8vo. Religious Pamph. Vol. 31.

AMERICAN Monthly Magazine and Critical Review. Vol. 1. N. Y. 1817. 8vo.

Notes and Queries. W. Brotherhead, Editor. Vol. 1. No. 4. Phila. 1857. 8vo.

Oriental Society. Meeting at Boston, May 1874. The Old Testament, Adler: Heart, Liver and Lungs, Trumbull. N. Y. Tribune Lecture Series. Vol. 3.

Party. See LEE, J. H. Origin and Progress of the.

Peace Society. Sketch of the Peace Cause, or a Brief Exposition of the Peace Society. With Extracts, &c., in favor of Peace. Congr. and Polit. Pamph. Vol. 21.

Pharmaceutical Assoc. Proceedings at 20th Ann. Meeting, at Cleveland, Ohio, Sept., 1872. Phila., 1873. 8vo.

Philological Assoc. Proceedings of 5th Ann. Session, 1873. Hartford, 1873. 8vo.

Philosophical Society. Proceedings. Vol. 13. Jan.—Dec., 1873. Vol. 14, Jan.—Dec., 1874. Vol. 14, Jan.—June, 1875. See RUSH, Benj.

Portrait Gallery. See Jones, A. D.

Public Health Association. Organization and Constitution of the. N. Y., 1872. 8vo. Med. Pamph. Vol. 44.

Quarterly Church Review and Eccles. Register. Vols. 11, 12, 14, 17, 18, 19, 1858–68. N. Haven. 8vo. See Church Review.

Quarterly Journal of Agriculture and Science. By Drs. E. Emmons and A. J. Prime. Vols. 1–4. Albany, 1845–6. 8vo.

Quarterly Register. Vols. 13, 14, 15. Boston, 1840–43. 8vo.

Quarterly Review. Vol. 41. Mar.—June. Phila., 1852. 8vo.

Register; or Summary Review of History, Politics and Literature. Phila., 1817. 2 vols. 8vo.

Rose Culturist. N. Y., 1859. 12mo.

Seamen's Friend Society. Report of a Special Comm. of the Trustees, on the U. S. Shipping Act of June, 1872. N. Y., 1874. 8vo. Congr. and Polit. Pamph. Vol. 15.

Sketch-Book. Edited by Mrs. Bella French. [Containing sketches of Eau Claire, Augusta, Chippewa Falls, Black River Falls, Neillsville, and Menomonie, Wisconsin.] Vol. 1. La Crosse. 1874. 8vo.

Sketches, by a Native of the U. States. London, 1827. 12mo.

Society for Promoting the Civilization of the Indians. 1st Ann. Report. N. Haven, 1824. 8vo. Indian Pamph. Vol. 16.

for the Prevention of Cruelty to Animals. Four Tracts:
1st. Laws relating to the Prevention of Cruelty, &c. 1872.
2d. By-Laws of the Society. 1871.
3d. Five Questions Answered. 1873.
4th. Seventh Ann. Report. 1873.

S. School Union. See BROOKS, Rev. P.; CRANE, Rev. J. T.; ROBINSON, Rev. Chas. S.

Tableaux. See VIDE, V. V.

AMERICAN Temperance Union. Appeal to the Public, from Results of the Maine Law. N. Y., 1853. 8vo. Temp. Pamph. Vol. 8.
Temperance Union. Reports of Exec. Committee, 1854, 1856. N. Y. 8vo. Temp. Pamp. Vol. 8.
Tract Society, Boston. 12th Ann. Report, 1826. Andover. 8vo.
14th, 16th, 17th, 23d. 25th, 26, 28th, 46th, 48th and 46th, Ann. Reports. Boston, 1828–1863. 8vo.
New York. 1st—11th, 14th, 15th, 16th, 18th, 21st, 22d, 26th, 28th, 30th, 31st, 32d, 33d and 46th Ann. Reports. N. Y., 1826–71, 8vo.
Unitarian Assoc. Army Tracts, 1861–65. Boston, 1865, 8vo.
WARS, 1744 &c. See Conduct of the Late Ministry.
History of the Late War. 1774.
Louisbourg, Reduction of. 1758.
Occasional Reflections on the Importance of the War in America. 1758.
Political Analysis of the War. 1762.
SHIRLEY, Gov. Wm. Letter to the Duke of Newcastle, &c.
VAN RENSSELAER, C. Hist. Discourse on the Battle of Lake George. 1755.
WILLIAMS, Dr. Thos. Correspondence relative to the Campaign against Crown Point, 1755–6.
WRIGHT, J. Complete History of the Late War.
WAR OF REVOLUTION.—See ALLEN, Ethan and the Green Mountain Heroes of '76.
Amer. Military Pocket Atlas, 1776.
ANDREANA. Trial, Execution &c., of Maj. John Andre.
Answer to the Declaration of the Amer. Congress. 1776.
Answer to the the Letter of Edmund Burke. 1777.
ARNOLD, Benedict. The Plot of.
BANCROFT, Edw. Remarks on the Review of the Controversy between G. B. and the Colonies. 1779.
BARCLAY, Sidney. Personal Recollections of the War.
BARKER. Jos. Narr. of Suffering of, &c. 1777.
Battle, The, of Brooklyn.
BICKFORD, Eli. Memoir of.
Black List. List of Tories who took part in the War, &c.
BLAKE, J. L. History of the Amer. Revolution.
BOUCHER, Jona. Causes and Consequences of the Revolution.
BOYNTON, Capt. E. C., History of West Point.
BRICE, J. R. Hist. of Revolu. War, &c.
BROOKE, H. R. Annals of the Revolution.
BROWN, H. A. Oration on the 100th Annivers. of the Meeting of Cong. in Carpenter's Hall.
BUNCE, O. B. Romance of the Revolution.
BURKE, Wm. Memoir of.
BUTTERFIED, C. W. Hist. Account of the Expedition against Sandusky, &c.
Carpenter's Hall. Reminiscences of, &c.

AMERICAN War of the Revolution—*Continued*,

CATO, *pseud*. Second Letter to the People of Pennsylvania. 1776.

CHATHAM, Earl of. Plan for Settling the Troubles in America. 1775.

CLARKE, J. Impartial Narr. of Battle of Bunker's Hill.

COFFIN, Chas. Hist. of the Battle of Bunker's Hill.

COFFIN, Chas. Lives and Services of Gen. Thomas and others.

CORNWALLIS, Earl. Answer to Gen., Sir H. Clinton's Narr.

DAWSON, H. B. The Battle of Bennington.

DEANE, Silas. Address to the Free and Independent Citizens of the U. S.

DEARBORN, H. Account of the Battle of Bunker Hill.

Detail of some Particular Services, 1776—79.

DEUX PONTS, Count Wm. My Campaigns in America. 1780—81.

DRAKE, F. Memorials of the Mass., Society of the Cincinnati.

DRING, T. Recollections of the Jersey Prison Ship.

DUANE, Wm., Jr. Passages from the Remembrancer of Chris. Marshall.

DUPORTAIL, M. Love and Patriotism.

EVANS, Rev., Israel. Oration at the Interment of Brig., Gen., Enoch Poor. 1780.

EVERETT, Sidney. The Chevalier de Ternay.

FLETCHER, Eben. Narrative of Captivity. 1777.

FLETCHER, John. Vindication of Mr. Wesley's Calm Address. 1776.

FRENEAU, Philip. Poems relating to the Revolution.

Friendly Address to all Reasonable Americans. 1774.

FROTHINGHAM, Rich'd Life and Times of Jos. Warren.

The Command in the Battle of Bunker Hill.

History of the Siege of Boston, &c.

The Centennial: Battle of Bunker Hill.

GERMAINE, Lord Geo. The Rights of Great Britain asserted, &c.

GOOLD, Wm. The Burning of Falmouth, (Portland), in 1775.

GRAHAM, W. A. Address on the Mecklenburg Declaration.

GREEN, Ezra. Diary. 1777–78.

GREEN, S. A. Paul Lunt's Diary, May–December, 1775.

HALE, Capt. Nathan. Memoir of.

HAVEN, C. C. Thirty Days in New Jersey, 90 years since.

HERBERT, Chas. Relics of the Revolution.

HILLARD, Rev. E. Last Men of the Revolution .

HOW, H. K. The Battle of Trenton.

HUBBARD, J. N. Sketches of Border Adventures.

AMERICAN War of the Revolution—*Continued.*

HUDSON, Chas. Doubts concerning the Battle of Bunker Hill.

JUDSON, L. C. Sages and Heroes of the Amer. Revolution.

LIPPARD, Geo. Washington and his Generals.

LOSSING, B. J. Seventeen hundred and seventy-six.

MATHIS, Sam'l. Battle of Hobkirk's Hill.

MANDUIT, Israel. Short View of the History of the Colonies. 1776.

MORRIS, Margaret. Private Journal during the War.

N. Y. Hist. Soc. Collections. Lee Papers, 1754–78.

Observations on the Amer. Revolution. 1779.

Observations on the Justificative Memorial of the Court of London. 1781.

Operations of the French Fleet under Connt de Grasse, 1781–2.

PAINE, Thos. Letter to the Abbe Raynal.

Patriots (The) of the Revolution of '76.

Personal Recollections &c. Edited by S. Barclay.

Plain Truth addressed to the Inhabitants of America. 1776.

Plain Truth, Additions to.

Plan of Reconciliation with America. 1782.

POLLARD, E. A. Third Year of the War.

PRICE, Richd. Gen. Introduction to the Two Tracts on Civil Liberty, &c.

RAMSAY, D. Hist. of the Revolution of S. Carolina.

RAYNAL, Abbe. The Revolution of America.

Revolutionary Relics—Catalogue of.

SCAMMELL, Col. Alex. Letters, &c., 1768–1781.

SCHARF, J. T. Tea Burning in Maryland.

SCHARF, J. T. Life and Services of Gen. Otho Holland Williams.

SCHARF, J. T. "The Old Maryland Line."

SHERBURNE, A. Memoirs of.

Siege of Savannah in 1779.

SIMCOE, Lt. Col. J. G. Military Journal.

SIMMS, J. R. Hudson River Obstructions, &c.

STILES, H. R. Interment of Remains of Patriots who Perished in British Prison Ships.

STILES, H. R. Letters from Prison Ships of the Revolution.

STRYKER, W. S. N. Jersey in the Rev. War.

THOMPSON, J. L. History of the Indian Wars, &c.

THOMPSON, Gen. Wm., and MAGAW, Col. Robt. Sketches of, &c.

TUTTLE, Jos. F. Washington in Morris Co., N. J.

TUTTLE, Rev. S. L. Bottle Hill during the Revolution.

VAN COURTLAND, Col. Philip, and the N. Y. Continentals.

AMERICAN War of Revolution—*Continued.*

Vermont. Records of Council of Safety. 1775-77.

View of the Evidence Relative to the Conduct of the War, &c.

VINTON, John H. The Female Review; Deborah Sampson.

WATSON, W. C. Naval Campaign on Lake Champlain in 1776.

WATSON, W. C. Sketch of the Battle of Hubbardton, Vt.

WESTCOTT, T. Names of Persons who took the Oath of Allegiance to Penn. 1777–79.

What think ye of the Congress Now? 1775.

WILLETT, Wm. Narrative of Military Actions of.

WAR OF 1812. ARMSTRONG. Collection of Publications, &c., relating to the Brig, Gen. Armstrong.

BARING, A. Courses and Consequences of the Orders in Council, &c. 1808.

See Bladensburg Races.

BLAKE, Francis. Constitutionality of the Embargo Laws. 1808.

BRACKENRIDGE, H. M. History of the Late War.

(The) British Treaty. 1807?

Brock's Monument.

BROWN. S. R. Views of the Campaigns of the N. Western Army.

CHRISTIE, Rob't. Administration of the Colonial Government in L. Canada, 1807–15.

CLAIBORNE, N. H. Notes on the War in the South.

COGGESHALL, Geo. Hist. of Amer. Privateers.

Compressed View of Points to be discussed in treating with the U. S. 1814.

See Dartmoor Prison.

DAWSON, Moses. Civil and Military Services of Gen. Harrison.

DOUGLASS, D. B. Reminiscences of the Campaign of 1814, on the Niagara Frontier.

See Fort Erie, Attack on.

See Fort George, The Capture of.

GALES, Jos. Recollections of the Civil History of the War.

GILLELAND, J. C. History of the late War.

HARRISON, Wm. H. Life of, &c.

HIGGINSON, S. The Impartial Inquirer. 1811.

HOSMER, Hez. L. Relief of Fort Wayne.

JACKSON, I. R. Life of Wm. H. Harrison, &c.

LORRAINE, Rev. A. M. Siege of Fort Meigs.

See Lundy's Lane, Battle of.

MIX, L. C. Alida: Sketches of the late Amer. War.

See Naval Monument.

Naval Operations in the Potomac in 1814.

AMERICAN War of 1812—*Continued*,
Newspaper cuttings relating to the War. Pamph. Am. War 1812. Vol., 7.
RANDOLPH, John. Speech on Impressment, &c.
SABINE, Lorenzo. Moose Island 4 Years under Martial Law.
Some Account of the Amer. Army. From the Port Folio, July, 1817. Pamph. Am. War of 1812. Vol. 5.
See Stonington, The Defense of.
War, The. Newspaper. N. Y., 1812—14.
WHITE, Sam'l. History of the Amer., Troops during the late War.

WAR OF REBELLION. Abbott, J. S. C. Life of Gen., Grant.
See Anticipations of the Future.
Appommatox. The True Story of Gen. Lee's Surrender.
Army of the Cumberland. Reunions, 1873, 1874.
Army Register of Ohio Volunteers, for July, 1862.
Army Tracts of the Amer. Unitarian Assoc.
Athol, Mass., in the War.
AVIRETT, J. B. Ashby and his Compeers.
BARNEY, C. Field Service with 20th Iowa Vols.
BATES, S. P. History of Penn. Vols.
BEECHER, H. W. Freedom and War.
BEEMIS, Geo. American Neutrality.
BENEDICT, G. G. Vermont at Gettysburg.
BISHOP, A. W. Loyalty on the Frontier.
BOKER, G. H. Poems of the War.
BOUTWELL, G. S. Speeches and Papers.
BRACKETT, A. G. History of the U. S. Cavalry.
BRAGG, Gen, B. An Unpublished Report of the Campaign of 1862 in Ky. and Tenn.
Brown University in the Civil War.
BROWN, J. H. Four years in Secessia.
"BUNKER. Gen." The Great Amer. Scout.
CARROLL, A. E. Claim before Congress.
CLARK, Emmons. Hist. of 2d Co. of 7th Regt. Nat. Guard. N. Y. S. Militia.
CLARK, R. W. Heroes of Albany.
COFFIN, W. F. The War and its Moral.
Commemoration by the Loyal League of Union Citizens. 1863.
Connecticut Volunteers.—Catalogue 12th and 13th Regts. 1862.
COOKE, J. E. Hammer and Rapier.
COOKE, J. E. Wearing of the Gray.
DABNEY, R. L. Defence of Virginia and of the South.
DABNEY, R. L. Memorial of Lt. Col. John T. Thornton, C. S. A.
DANA, M. McG. Norwich, Ct., in the Rebellion.
DANGERFIELD ——. Rest, or Before the Storm.

AMERICAN War of Rebellion—*Continued.*

DAVIS, C. H. History of the U. S. Steamer Merrimac.
DAWSON, H. B. The Conflicts of the War of Secession.
DE FOREST, B. S. Random Sketches.
DE PEYSTER, Gen. J. W. Annivers. Address before the 3d Army Corps Union, 1875.
DE PEYSTER, J. W. La Royale.
DE PEYSTER, J. W. Memoir of Gen. Wm. Mahone.
DEVENS, Gen. Chas. General Meade and the Battle of Gettysburg.
DORR, E. P. Sketch of the First Monitor and its Inventor.
DRAKE, J. V. Life of Gen Rob't Hatton.
DUGANNE, A. J. H. Twenty Months in the Department of the Gulf.
DUGANNE, A. J. H. Fighting Quakers.
DWIGHT, Wilder. Life and Letters.
EARLY, Gen. J. A. Popular Errors in regard to the Battles of the War.
EARLY, Gen. J. A. The Invasion of Pennsylvania.
EDMONDS, S. E. E. Nurse and Spy.
FISHER, Geo. A. The Yankee Conscript.
See Fort La Fayette Life.
See Geneva Arbitration.
See Gettysburgh, Three Weeks at.
GLAZIER, W. Three Years in the Federal Cavalry.
GOULD, J. M. Hist. of the 1st, 10th, and 29th Maine Regiments.
Grand Army of Republic. Proceedings, 1869, 1873.
GRANT, J. W. Campaigns of 12th R. I. Reg't.
Gray Jackets, (The) and How they Lived and Died for Dixie.
GRAYSON, W. J. Jas. Louis Petigru.
GREGG, J. C. Life in the Army.
HALL, H. and J. Cayuga in the Field, &c.
HAMMERSLEY, L. R. Record of Living Officers of the U. S. Navy and Marine Corps.
HARRISON, Walter. Pickett's Men.
HAYNES, E. M. Hist. of the 10th Vt. Reg't of Vols.
HEADLEY, P. C. Life and Campaigns of Gen. Grant.
HELPER, H. R. Nojoque; Question for a Continent.
HIGGINSON, T. W. Army Life in a Black Regiment.
HOPKINS, D. C. The True Cause of all Contention, &c.
HOSMER, J. K. The Thinking Bayonet.
ILLINOIS Volunteers—92d Reg't.
JOHNSTON, Gen. J. E. Narr. of Military Operations, &c.
JONES, J. B. Rebel War Clerk's Diary.
KENNEDY, J. P. Mr. Ambrose's Letters on the Rebellion.
KETTELL, T. P. History of the Great Rebellion.
KIRKE, E. Adrift in Dixie.

AMERICAN War of Rebellion—*Continued.*

KIRKE, E. Among the Pines; or the South in Secession time.
KIRKE, E. On the Border.
KIRKE, E. Patriot Boys and Prison Pictures.
KIRKLAND, F. Pictorial Book of Anecdotes of the War.
KNOX, Thos., W. Camp Fire and Cotton Fields.
LABOULAYE, Edw. The United States and France. 1862.
LARKE, J. K. Grant and his Campaigns.
Leaves from a Troopers Diary.
Licking County's Gallant Soldiers.
Light and Dark of the Rebellion.
Lynchburg, Va., Weekly Register. 1864.
MAINE (First) Cavalry Assoc.
MARYLAND 1st Reg't, Record of.
MAULL, D. W. Life and Services of Gen., Thos., A. Smyth.
MOORE, Frank. Anecdotes, Poetry, and Incidents of the War.
MOORE, Jas. Kilpatrick and our Cavalry.
My Cave Life in Vicksburg.
MYERS, J. C. Journal of 192d Reg't, Pa., Vols.
N. Jersey Register of Non Commissioned Officers and Privates.
NOTT, C. C. Scenes in Prison Camps.
NOTT, C. C. Sketches of the War.
PALMER, Ray. Thanksgiving Discourse. 1863.
PARKER, Joel. Domestic and Foreign Relations of the U. S. 1862.
PATTERSON, Gen. Rob't. Narr. of the Campaigns in the Valley of the Shenandoah.
PEABODY, A. P. Lessons from Our Late Rebellion.
PELLET, E. P. Hist. of 114th N. Y. Reg't.
Petersburg, Va. Guide to the Fortifications and Batteries, &c.
Philanthropic Results of the War in America.
POLLARD E. A. Second and Third Years of the War.
POST, Lydia M. Soldiers' Letters from Camp, &c.
POWERS, G. W. Story of 38th Mass. Reg't.
PYNE, H. R. Hist. of the N. J. Cavalry.
Record of Mass. Volunteers, 1861–65.
Roebuck; a Novel.
ROSEKRANS, Gen. W. S. Report of the Battle of Murfreesboro'.
ROUSE, E. S. S. The Bugle Blast.
SARMIENTO, F. L. Pauline Cushman, the Union Spy.
SCHMUCKER, S. M, History of the Civil War.
SCHOULER, Wm. Mass. in the Civil War. Vol. 2.
SCOTT, A. M. Chronicles of the Great Rebellion.
SCOTT, Maj. John. Partisan Life with Mosby.
SEMMES, Admiral. Memoirs of Service Afloat and Ashore.

AMERICAN War of Rebellion.
SHELDON, W. D. Report of 27th Conn. Regiment.
SLOCUM, Gen. H. W. Military Lessons taught by the War.
Soldiers' Nat. Cemetery, Gettysburg.
Southern Historical Convention, &c., 1873.
Southern History of the War: Official Reports of Battles, &c. 1864.
SPENCER, Ambrose, Narrative of Andersonville.
SPENCER, C. P. The Last Ninety Days of the War in Carolina.
SPRAGUE, H. B. Hist. of 13th Conn. Infantry.
STEARNS, Chas. The Black Man of the South and the Rebels.
STILLE, C. J. Memorial of the Great Central Fair. 1864.
STURTEVANT, J. M. The Lessons of our National Conflict.
SWINTON, Wm. Campaign of the Army of the Potomac.
SWINTON, Wm. Hist. of 7th Regt. National Guards, of N. Y.
TAYLOR, B. F. Mission Ridge and Lookout Mountain.
TENNEY, W. J. Military and Naval History of the Rebellion.
THOMPSON, E. P. Hist. of 1st Kentucky Brigade.
TOUSEY, Sinclair. Indices of Public Opinion.
TRAIN, Geo. Francis, Union Speeches. Second Series. 1862.
Trip of the Steamer Oceanicus to Fort Sumpter, &c. 1865.
VALLANDIGHAM, C. L. Record of.
VERMONT Volunteers. Register of Commissioned Officers.
Volume of Lithographic Pictures of Battles, &c. No title or date.
WALKER, A. F. Vermont Brigade in Shenandoah Valley.
War Letters of a Disbanded Volunteer.
Wayland, Mass., in the Civil War.
WILLSON, A. M. Adventures of 1000 Boys in Blue.
WOODBURY, Augt. Gen. Burnside and the 9th Army Corps.
WOODWARD, E. M. Our Campaigns. &c.
Womans' Educational Association. 1st Ann. Report, May 1853. N. Y. 1853. 8vo. Educa. Pamph. Vol. 10.
AMERICANS, The, As they are: described in a Tour through the Valley of the Mississippi. London, 1828. 8vo.
AMES, Julius R. The Legion of Society and Force of Truth. Albany, 1843. 12mo.
AMES, Oakes. Defence of, in the Credit Mobilier Case, read in Cong., Feb. 25, 1873. n. p. 8vo. Congr. & Polit. Pamph. Vols. 82 & 144.
AMHERST College. Catalogues of Officers and Students for 1846–47, 1852–53, 1853–54, 1855–56, 1859–60. Amherst. 8vo.
Exercises at Placing of the Corner Stone of the College Ch., Sept. 22, 1870. Amherst, 1870. 8vo.

AMONG THE PINES.—See KIRKE, E.
AMORY, Thos. C. Transfer of Erin. N. Eng. Hist. & Gen. Register, 1874.
AMPERE, Andre M. See ARAGO, M. Eulogy on.
ANAESTHETICS. See MORTON, W. T. G.
ANATOMY. See GOODSIR, John. Anatomical and Pathological Observations. 1845.
LAWRENCE, Wm. Lectures on Comparative Anatomy, &c.
NUNN, T. W. On the Arteries of the Limbs.
Remarks on John Bell's Anatomy, &c.
WILDER, Burt G. Papers, chiefly Anatomical, &c.
See Medicine.
ANCIENT and Honorable Artillery Co., Boston. See WHITMAN, Z. G. Hist. Sketch of.
Faiths and Names. See INMAN, Thos.
History.—See NIEBUHR. B. G. Lectures on.
ROLLIN, Chas. Ancient History.
NORWAY. Vessel (The) found in the Parish of Tune, Christiana, 1872. folio. Archaeolog. Pamph. Vol 2.
ANDERSON, Dr.—Gold Fields of Nova Scotia. Quebec Lit. and Hist. Soc. Trans. 1863–4.
ANDERSON, Rev. J. S. M. History of the Church of England in the Colonies, and Foreign Dependencies of the British Empire. 2d ed. London, 1856. 3 Vols. 12mo.
ANDERSON, M. Currency, Taxation and Transportation. Trans. Wis. State Agr. Soc. 1873–4.
ANDERSON, Dr. McCall. Contributions to Dermatology. Glasgow, 1866. 8vo. Med. Pamph. Vol. 43.
ANDERSON, R. B. Christmas Tales for the Young, in the Norwegian Language. Chicago, 1872. 12mo.
America not Discovered by Columbus: An Historical Sketch of the Discovery of America by the Norsemen in the 10th century. Chicago, 1874. 12mo.
Leif Erickson: Synopsis of his Lecture at the City Hall, Madison. Feb., 26, 1874. From Madison, Wis., Democrat, Feb. 27, 1874. Pamphlets on Pre-Columbian Discovery. Vol. 1.
The Scandinavian Languages; their Historical, Linguistic, Literary and Scientific Value. Madison, Wis., 1873. 8vo. Wis. Misc. Pamph. Vol. 8.
ANDERSONVILLE PRISON.—See SPENCER, Ambrose. Narrative of.
ANDOVER, MASS. See BROOKS, Rev. R. Address at the Dedication of Memorial Hall, 1873.
Theological Seminary. Catalogues for 1840–41, 1841–42, 1873–74, 1874–75. Andover, 1841–75. 8vo.
ANDREANA. Containing the Trial, Execution and various matters connected with the History of Maj. John Andre. Phila., 1865. folio.
ANDREW, John A. Address before the Agricult. Society of Vermont, Sep., 7, 1866. Boston, 1866. 8vo. Agr. Pamph. Vol., 16.

ANDREW, John A. Address to Mass. Legislature, Jan., 9, 1863. Boston, 1863. 8vo. Rebellion Pamph. Vol. 116.

ANDREWS, Alex. History of British Journalism to 1855. London, 1859. 2 Vols. 12mo.

ANDREWS, Alfred. Genealogical History of John and Mary Andrews of Farmington, Ct., 1640. Chicago, 1872. 8vo.

ANDREWS, Rev. C. W. Notes on the State of the Church, also on the Question of Revision. Phila. 1875. 8vo. Religious Pamph. Vol. 27.

ANDREWS GENEALOGY. See ANDREWS, Alfred.

ANDREWS, Geo. H. Taxation. Address before the Assembly Committee on Ways and Means, of N. Y. 3d. Ed. N. Y. 1874. 8vo. Congr. and Polit. Pamph. Vol. 22.

ANDREWS, J. N. History of the Sabbath, and the First Day of the week. Battle Creek, Mich. 1873. 12mo.

ANDREWS, Stephen P. Love, Marriage, and Divorce. A Discussion by Henry James, H. Greeley and S. P. Andrews. N. Y. 1853. 12mo. Pamphlets Vol. 15.

ANECDOTES. Commercial, etc. See KIRKLAND, F.
of Old People. No. 1. [Publication of Amer. Popular Life Ins. Co.] n. d. 8vo. Ins. Pamph. Vol. 2.
of the American Indians, illustrating their Eccentricities of Character. Hartford, 1852. 18mo.
of the Rebellion. See KIRKLAND, F.
of the War. See MOORE, Frank.

ANGELO, MICHAEL. See GRIMM, H. Life of.

ANGLING.—See HOFFLAND, T. C. British Angler's Manual.

ANGLO-AMERICAN LITERATURE AND MANNERS.— See CHASLES P.

ANGLO SAXON CHRONICLE.—See THORP, Benj.

ANN ARUNDEL CO., MD.—See ALLEN, Rev. [Ethan. Hist. Notes of St. Ann's Parish.

ANNALS OF IOWA. Published quarterly by the State Hist. Society. Vols. 9 and 10. 1872–73. Davenport. 8vo.

ANSWER to the Declaration of the American Congress. 5th Ed. London, 1776. 8vo. Rev. War Pamph. Vol. 9.
to the Letter of Edmund Burke, to the Sheriffs of the city of Bristol. London, 1777. 8vo. Rev. War Pamph. Vol. 9.
to the Remonstrance and Address of Citizens opposed to the City Passenger Railway, from Frankford to Southwark, Phila. n. d. 8vo. Phila. Miscell. Pamph. Vol. 3.

ANTICIPATIONS of the Future, 1864–70. Richmond, Va. 1860. 12mo.

ANTI-JACOBIN REVIEW AND MAGAZINE. July 1798—June 1812. London. 41 Vols. 8vo.

ANTIOCH COLLEGE.—See MANN, Horace. Baccalaureate Discourse, 1857.

ANTIQUARIAN AND GENEAL. REVIEW.—See ARTHUR, Wm.
and Topograph, Cabinet. Views in Great Britain. London. 1807—1811. 10 Vols. 12mo.

ANTIQUITIES AND ARCHAEOLOGY.—See ABBOTT, C.C. Implements in the River Drift at Trenton, N. J.

ANTIQUITIES AND ARCHAEOLOGY—*Continued.*

ABBOTT, C. C. Relics of a Homestead of the Stone Age.
Ancient Vessel found in Tune, Norway.
See Antiquarian and Topograph Cabinet.
BALDWIN, J. D. Pre Historic Nations.
BELZONI, G. Discoveries etc., within the Pyramids.
BOLLAERT, Wm. Antiquarian Researches in New Granada, &c.
BRAND, John. Popular Antiquities of G. Britain.
CHENEY, T. Apoleon. Illustrations of Ancient Monuments in Western N. Y.
CLINTON, DeWitt. Memoir on Antiquities of Western Parts of N. Y.
COMFORT, A. J. Indian Mounds near Fort Wadsworth, D. T.
COMSTOCK, J. The Tongue of Time, &c.
DEL RIO, Antonio. Description of Ancient City in Guatemala.
DE MAGNY. Nouveau Traite Historique et Archeologique de Sciences des Armories.
ECCLESTON, Jas. Introduction to English Antiquities.
EVANS, John. Ancient Stone Implements, &c., of Great Britain.
FAIRHOLT, F. W. Rambles of an Archæologist.
FORSTER, Rev. C. The One Primeval Language, &c.
FOSSIL Man. Paleolithic Skeleton at Mentone.
FURMAN, Gabriel. Antiquities of Long Island.
JEWITT, Ll. Grave Mounds and their Contents.
JONES, C. C. Ancient Tumuli in Georgia.
JONES, C. C. Antiquities of the Southern Indians.
LE DUC, M. Viollet. Cites and Ruines Americaines.
LE PLONGEON, Aug. Vestiges of Antiquity.
MALLET, M. Northern Antiquities.
MANSFIELD, E. D. On M. F. Force'sConsiderations on the Mound Builders.
MATTHEWS, C. Behemoth; a Legend of the Mound Builders.
MUCH, M. Ancient History of N. America.
MYERS, P. V. N. Remains of Lost Empires.
Origin of our Antiquities.
PARAVEY, M. de. Documents Hieroglyphiques sur le Deluge de Noe.
PEALE, R. Disquisition on the Mammoth.
RAFINESQUE, C. S. Ancient Monuments of America.
RAU, Chas. Ancient Aboriginal Trade in N. America.
RAU, Chas. North America Stone Implements.
Series of Short Articles—Smithsonian Reports, 1871, 1872.
SMUCKER, Isaac. The Mound Builders' Works in Licking Co., Ohio.
SQUIER, E. G. Archaeology of Peru.
TAYLOR, Bayard. Discoveries on the site of Ancient Troy.

ANTIQUITIES AND ARCHAEOLOGY—*Continued.*

TAYLOR, R. C. Indian Mounds and Effigies in Wisconsin Terr'y. 1838.

WHITTLESEY, Chas. Great Mound on the Etowah River, Ga.

WILLIS, G. Current Notes.

WILSON, Dan'l. Pre-historic Annals of Scotland.

ANTIQUITY OF MAN. LESLEY, J. P Man's Origin and Destiny. See TUTTLE, H.

ANTI-SLAVERY History (The) of the John Brown Year; being the 27th Ann. Report of the Amer. Anti-Slavery Soc. N. Y., 1861. 8vo. Congr. and Polit. Pamph. Vol. 13.

Tracts No. 4. N. Series. The New "Reign of Terror" in the Slave-holding States, for 1859–60. N. Y., 1860. 12mo. Congr. and Polit. Pamph. Vol. 6.

ANTRIM. Joshua. History of Champaign and Logan Counties, Ohio. Bellfountaine, 1872. 8vo.

APALACHIAN and Timuquean Documents.—See SMITH, Buckingham.

APES, Wm. The Increase of the Kingdom of Christ, a Sermon. N. Y., 1831. 18mo. Indian Pamph. Vol. 13.

APPLETON GENEALOGY. See APPLETON, W. S.

APHASIA or Loss of Speech. See WILBUR, Dr. H. B.

APPLETON, Jesse, D. D. Sermon at the Ordination of Rev. Benj. Tappan. Augusta, Me. 1811. 8vo. Sermons Vol. 56.

APPLETON, Wis. Crescent, Newspaper. 1871–73, folio.

Post. Newspaper, 1871–73, folio.

See REID, A. J. Resources and Manufacturing Capacity of the Lower Fox River Valley.

APPLETON, W. S. A Rough Sketch of the Appleton Genealogy. Boston, 1873. 8vo. pr. printed. Genealog. Pamph. Vol. 15.

Description of a Selection of Coins and Medals relating to America, exhibited to the Mass. Hist. Society, Apr. 28, 1870. Cambridge, 1870. 8vo. See also Proceedings, Apr. 1874.

Description of Medals of Washington in his Collection. Boston, 1873, folio. Pamph.

Genealogy of the Appleton Family. Boston, 1874. 8vo. pr. printed. Genealog. Pamph. Vol. 15.

APPLETON's Journal of Literature, Science and Art. Vols. 3–9. Jan. 1870, June, 1873. 7 vols., quarto.

APPLETON's Railway and Steam Navigation Guide, July, 1857. N. Y. 1857. 12mo. Guide-Books. Vol. 30.

APPOMMATTOX. The True Story of Gen. Lee's Surrender. From the Chester, S. C. Reporter, May 22, 1873. Correspondence of the Richmond Dispatch. Rebellion Pamph., Vol. 114.

ARABIA. See MODERN TRAVELLER.

ARABS IN SPAIN. See CONDE, J. A.

ARAGO, M. Eulogy on Ampere. Smithsonian Report, 1872.

Joseph Fourier. Biography read before the French Academy of Sciences. Smithsonian Report, 1871.

ARAUCANIANS. See SMITH, E. R.
ARAWACK LANGUAGE OF GUINANA. See BRINTON, D. G.
ARBORICULTURE. See BROWN, D. J. Trees of America.
HOUGH, F. B. Duty of preserving Forest Trees, etc.
PINNEY, Rev. Geo. Culture of Forest Trees, etc.
SPRINGER, J. S. Forest Life and Forest Trees.
WARDER, J. A. Hedges and Evergreens.
ARCADIA.—See SIDNEY, Sir Philip.
ARCANA, Celestia.—See SWEDENBORG, E.
ARCHITECTS.—See VASARI, G. Lives of Eminent Painters, &c.
ARCHITECTURE.—See ALLEN, R. F. Rural Architecture.
AMERICAN Institute of Architects.
GRIFFITHS, J. W. Treatise on Marine and Naval Architecture.
NICHOLSON, Peter. Principles of.
RUSKIN, John. Lectures on.
Seven Lamps of.
ARCTIC EXPLORATION.—See Amer. Geograph. Soc. Special Meeting, 1860.
BENT, Silas. Routes to be pursued, &c.
BLAKE, E. V. History of the Polaris Expedition, &c.
HALL, Capt. C. F. Arctic Researches.
HALL, Capt. C. F. Instructions to, &c.
HALL, Capt. C. F. Letter to Chief Justice Daly, 1871.
HALL, Capt. C. F. Reception given him on his Departure &c., 1871.
HAYES, I. I. Address, 1868.
KING, Richard. Narr. of a Journey to the Shores of the Arctic Ocean in 1833–35.
LYON, Capt. G. F. Private Journal with Capt. Parry, &c.
See Polaris Expedition.
RICHARDSON, Sir John. Polar Regions.
ROSS, John. Voyage of Discovery.
SIMPSON, A. Life of Thos. Simpson.
SIMPSON, Thos. Narr. of Discoveries, 1836–39.
Regions.—See RAFN, C. C. Apercu de l' Ancienne Geographie des Regions Arctiques etc.
ARCTURUS; a Journal of Books and Opinions. N. Y. 1841. 2 Vols. 8vo.
ARGENTINE CONFEDERATION.—See PAGE, Thos. J.
ARGONAUTS (The) of, 49. See HARTE Bret,
ARGUMENT at Geneva; a Collection of Discussions on the part of the U. S. before Tribunal of Arbitration under the Treaty at Washington. N. Y., 1873. 8vo.
ARISTOCRACY.—See WHITE, A. D. The most Bitter Foe of Nations etc.
ARISTOTLE. Organon or Logical Treatises. 2 Vols. London, 1853. 12mo.
Politics and Economics. London, 1853. 12mo.
Treatise on Rhetoric. London, 1853. 12mo.
ARIZONA. Second Biennial Message of Gov. A. P. K. Safford, Jan. 6, 1873. Tucson, 1873. 8vo.

ARIZONA See. GROSSMANN, F. E. The Pima Indians of Arizona.
ARKANSAS. Adjutant General's Report 1866. Washington, 1867. 8vo.
Auditor of State Biennial Report, 1868–70. Little Rock, 1870. 8vo.
Contested Election. See BROOKS vs. BAXTER.
See PIKE and JOHNSON. True Merits of the Controversy, &c. 1874.
Hot Springs. See GARNETT, Dr. A. S. Treatise on.
Legislative Hand-book, 1873. Little Rock, 1873. 18mo.
Secretary of State Report for 1872. Little Rock, 1872. 8vo.
ARMBRISTER, Michael. U. S. Senate Report relative to his Title to Lands purchased from Usse Yoholo, a Creek Indian, 1838. Indian Pamph. Vol. 14. Washington. 8vo.
ARMITAGE, Rev. T. Christian Union. Real and Unreal. N. Y, 1865. 8vo. Religious Pamph. Vol. 32.
ARMITAGE, Bishop W. E. Notice of, by Rev. J. B. Pradt. Trans. Wis. Acad. of Sciences. Vol. 2. 1872–3.
ARMOR, W. C. Lives of Governors of Pennsylvania. 1609—1872. Phila. 1872. 8vo.
ARMSTRONG. Collection of Sundry Publications and other Documents in relation to the attack made during the Late War upon the Brig Gen. Armstrong, in 1814, N. Y. 1833. 12mo. Pamphlets War of 1812. Vol. 7.
ARMSTRONG, John. Treatise on Agriculture, N. Y. 1864. 12mo.
ARMY (The) and Navy Chronicle. New Series. Vol. 2–7, 1836–38 8vo. 6 Vol., in 3. Washington City.
Life in a Black Regiment. See HIGGINSON, T. W.
on the Pacific. See KIPP, Lawrence.
Lists of G. Britain 1758 to 1841, except 1760 and 1762. London. 64 Vols. 8vo.
Hart's New Ann. Army Lists for 1852 and 1856. London. 2 Vols. 8vo.
of the Cumberland, Society of the. 7th Reunion, 1873, at Pittsburg, Pa., Cincinnati, 1874. 8vo.
8th Reunion, 1874, at Columbus, O., Cincinnati, 1875. 8vo.
of the Potomac. See SWINTON, Wm. Campaign of the.
of the U. States. Some Account of the, From the Port Folio, July, 1817. Pamphlets War of 1812. Vol. 5.
Records of G. Britian. See HISTORICAL RECORDS, etc.
Register of Ohio Volunteers, for July, 1862. Columbus, 1862 8vo. Rebellion Pamph. Vol. 116.
Tracts of the Amer. Unitarian Association, 1861–5. Boston 1865. 8vo.
ARNOLD, Benedict. The Plot of Arnold. From the Port Folio, Sept. 1817. Rev. War Pamph. Vol. 7.
ARNOLD, Rich'd. Essay on Bilious and Yellow Fever, Augusta, Ga., 1856. 8vo. Med. Pamph. Vol. 47.
ARNOLD, S. G. Life of Patrick Henry. Auburn, 1857. 18mo.

ARSENIC. See DANIELLS, W. W. On the Absorption of, by the by the Human Liver.

ART. Abstracts of Lectures delivered before the National Academy of Design, in 1873. N. Y., Tribune Lecture Series. Vol. 2.

See BELL, (Henry.) Hist. Essay on the Original of Painting, 1728.

BRANDE, W. T. Dictionary of Science, etc.

CELLINI, BENEVENTO. Memoirs.

Crayon (The). Journal of the Graphic Arts, 1855–60.

CUMMINGS, T. S. Hist. Annals of Nat. Academy of Design.

DUSSELDORF ACADEMY.

GRIMM, H. Life of Michael Angelo.

HOWORTH, Geo. The Restoration of Oil Paintings.

HOPKINSON. Jos. Address before the Penn. Acad. of Fine Arts. 1810.

LANZI, A. L. History of Painting in Italy.

LARDNER, D. Museum of Science and Art.

LATROBE, B. Henry. Annivers. Oration before the Soc. of Artists, 1811.

Milwaukee Art Gallery Catalogue, 1874.

OSSOLI, Margaret Fuller. Art, Literature and the Drama.

REYNOLDS, Sir Joshua. Literary Works.

RUSKIN, John. Elements of Drawing.

Modern Painters.

The Two Paths.

VASARI, G. Lives of Eminent Painters, etc.

WALPOLE, H. Anecdotes of Painting in England.

ARTHUR, Wm. The Antiquarian and General Review; for 1849. Lansingburgh, N. Y, 1849. 8vo.

ARTHUR'S MAGAZINE. Jan.–June, 1865. Phila. 8vo.

ARTS. See DUNLAP, Wm. History of Arts of Design in the U. S.

PHILLIPPS, Wendell. The Lost Arts.

and Trades. See VALUABLE SECRETS concerning &c.

ASGILL, John. The Succession of the House of Hanover vindicated &c. London, 1714. 12mo. Eng. Religious Pamph. &c. Vol. 100.

ASHBURNHAM, Mass. See CUSHING, John. Half Century Discourse, 1818.

ASHBY, Gen. TURNER and his Compeers. See AVIRETT, J. B.

ASHE, E. D. On the Physical Constitution of the Sun. Quebec Lit. and Hist. Soc. Trans. 1868–9.

ASHLAND, Wis. Its Growth during the Year 1872. From the Ashland Press, Jan 4, 1873. Wis. Local Hist. Vol 2.

ASHLAND Co., Wis.—See Lapointe Iron Co.

WHITTLESEY, Chas. Marangoin River Iron Property. 1865.

WHITTLESEY, Chas. Property of the Magnetic Iron Company. 1872.

ASHURST, W. H. Facts in support of Rowland Hill's Plan for Universal Penny Postage. London, 1838. 8vo. Eng. Miscell. Pamph. Vol. 40.

ASIA, Ancient History of.—See BAILLY, M. Modern Traveler.

ASIATIC Cholera.—See Boston City Physician.
ASPHALT Pavement. Advantages of the Grahamite Asphalt Pavement. N. Y., 1871. 8vo. Scientific Pamph. Vol. 8.
ASPIN, Jehoshaphat. Naval and Military Exploits of the Reign of George III. London, 1820. 12mo.
ASSOCIATION of American Geologists.—See HITCHCOCK, E. Address. 1841.
ASTOR Library. Alphabetical Index. N. Y., 1851. 8vo.
Ann. Reports of the Trustees. Albany, 1874, 5. 8vo.
Catalogue of Books relating to Language and Literature of Asia, Africa and Oceanica. N. Y., 1854. 8vo.
ASTROLOGY.—See LILLY, Wm. Introduction to.
ASTRONOMY.—See Constellations. Description of the, &c.
GUION, H. W. The Comet: or the Earth in her various phases, &c.
HERSCHELL, Sir J. F. W. Outlines of.
LEE, Thos, J. Tables and Formulæ.
NEWCOMB, S. On the General Integrals of Planetary Motion.
ORMATHWAITE, Lord. Astronomy and Geology compared.
PROCTOR, R. A. Six Lectures. 1873.
Farewell Lectures on Astronomy.
RAFINESQUE, C. F. Celestial Wonders and Philosophy.
SAFFORD, (T. H.) Motions of the Companion of Sirius considered.
Right Ascension of the Pole Star.
ATHANASIAN CREED. Authorized Report of the Meetings in defence of the Creed, held at London, Jan. 31, 1873. 2d. Ed. London 1873. 8vo. Religious Pamph. Vol. 27.
ATHENAEUM, The. Journal of Literature, Science and the Fine Arts. Jan. 1837,–June 1862. London 1837–62. 26 Vols. 8vo.
ATHENIANS. Public Economy of the.—See BŒCKH, Aug.
ATHENS, Greece.—See KŒPPEN, A. L. The Maritime Power of Ancient Athens.
ATHENS, Ohio. Lunatic Asylum. Ann. Report of the Trustees, for 1872. Columbus, 1873. 8vo.
ATHOL, Mass. Record of Athol, Mass., in the War. Boston, 1866. 12mo.
ATKINSON Edw. On the Collection of Revenue. Rev. Ed. N. Y. 1869,. 8vo. Congr. and Polit. Pamph.
ATLANTIC City, Pa. Its Early and Modern History. Phila., 1868. 12mo.
Essays.—See HIGGINSON, T. W.
Telegraph.—See Clark, R. W., Priest, J. A., Sprague, W. B. Discourses on.
ATLANTIS.—See BAILLY, M. Letters upon Atlantis of Plato.
FLETCHER, E. T. The Lost Island of Atlantis.
ATLASES—See American Military Pocket Atlas, 1776.
GRAY, O. W. Atlas of the U. S. 1874.
Rock Co., Wis. Combination Atlas, 1873.
Statistical Atlas of U. S., 1874.

ATWOOD David. Sketch of the Life of. From the Western Monthly, Oct., 1869. Wis. Miscell. Pamph. Vol. 8.

AUBREY, John.—See Letters written by Eminent Persons, &c.

AUBURN, N. Y.—See HALL, H. History of.

Theological Seminary. See LONG, Rev. Clement. Inaug. Address, 1853.

AUDUBON, J. J. Life of, by his Widow. N. Y., 1869. 12mo.

BACHMAN, Rev. J. The Quadrupeds of N. America. N. Y., 1849. 3 Vols. Plates.

The Birds of America with drawings, N. Y., 1840–44. 7 Vols. 8vo.

AUGUSTA, Wis., Herald. Newspaper, Sep. 1871,—Nov. 1873. 1 Vol. folio.

AUGUSTA, Wis. Sketches of, See Amer. Sketch Book. Vol. 1.

AULICK, Comm., John Henry. See AMER. HIST., Record, 1874.

AURORA BOREALIS. See PROCTOR, (R. A.) Strange Discoveries respecting the.

AUSTRALIA. See HODGKINSON, C. Australia from Port Macquarie to Moreton Bay.

AUSTRIA. See COXE, Wm. History of the House of.

See STILES, W. H. Austria in 1848–9.

AVIRETT, J. B. Memoirs of Gen. Turner Ashby and his Compeers. Baltimore, 1867. 12mo.

AYERS, J. A. The Legends of Montauk: with an historical appendix. Hartford, 1849. 8vo.

B.

BABCOCK, Geo. B. Speech at the Lincoln Mass. Meeting, at Buffalo, Aug. 4, 1860. Buffalo. 8vo. Congr. and Polit. Pamph. Vol. 20

BABCOCK, Jas. F. Address before the Editorial Convention at Middletown, June 20, 1855. N. Haven, 1857. 8vo. Addresses Vol. 42.

BABINGTON, Churchill. The Oration of Hyperides against Demosthenes respecting the Treasure of Harpalus. London, 1850. quarto.

BABYLON. See LAYARD, A. H. Discoveries in Nineveh, &c.

BACHE, Alex. Dallas. Lecture on Switzerland. Smithsonian Institution Report 1870.

BACHE, Wm. Historical Sketches of Bristol Borough, County Bucks, formerly known as Buckingham, 1681–1853. Bristol, Pa. 1853. 12mo.

BACHILLER, y Morales A. Antiguedades Americanas. Noticias que tuvieron los Europeos de la America antes del descubrimiento de Cristobal Colon. Map. 4°, Habana, 1845. Pamphlets, Pre. Columbian Discovery.

BACKUS, Lt. Col. Electus. The War with the Sac and Fox Indians under Black Hawk, in 1832. Hist. Magazine. Vol. 2d. 3d Series, 1873.

BACKUS, Rev. John. Hist. Discourse on taking leave of the 1st Presb. Congregation in Baltimore. Baltimore, 1860. 12mo. Baltimore Pamph. Vol. 1.

BACKWOODSMAN, The.—See WRAXALL, C. F. L.

BACON, Lord. Moral and Historical Works with Notes, by Jos. Devey. Bohn's Standard Library. London 1873. 12mo.

BACON, Leonard. Discourse on the Early Constitutional History of Connecticut, delivered before the Conn. Hist. Soc., May 17, 1843. Hartford 1843. 8vo. Conn. Hist. Soc. Addresses.

BAFFIN'S BAY.—See ROSS, John. Voyage of Discovery.

BAHAMA ISLANDS.—See TOWNSEND, P. S. Memoir of the Topography, &c., of.

BAILEY, ——. Essay on the Formation and Publication of Opinions. Phil., 1831. 12mo.

BAILEY, Mrs. Abigail.—See SMITH, Ethan. Memoirs of.

BAILEY, Maj. Asa.—See SMITH, Ethan. Memoirs of Abigail Bailey.

BAILEY, Rev. Jas. History of the Seventh-Day Baptist General Conference, 1802–1865. Toledo, 1866. 12mo.

BAILEY, Kate M. "Plea of the Seasons," written for the Madison Institute, on the 20th Ann. Festival, Aug. 5, 1873. Madison, Wis., 1873. 12mo. Madison City Pamph. Vol. 2.

BAILEY, Rob't. Life and Adventures from Infancy to Dec., 1821. Richmond, 1822. 8vo.

BAILLY, M. Letters upon the Atlantis of Plato and the Ancient History of Asia. London, 1801. 2 Vols. 12mo.

BAILY, B. Remarks in N. Y. Assembly, Mar., 1856, on the Temperance Bill. Albany, 1856. 8vo. Temp. Pamph. Vol. 8.

BAILY, Joshua L. Bible Chronology, how to teach it. Phila., 1874. 8vo. Religious Pamph. Vol. 31.

BAIRD, Henry Carey. The Results of the Resumption of Specie Payments in England, 1819–23. Phila., 1874. 8vo. Banking and Curr. Pamph. Vol. 5.

The South. Cause of its Diseases and the Remedies for them. Congr. and Polit. Pamph. Vol. 141.

BAIRD, H. S. Incidents in the Early Political History of Wisconsin. No. 1. From the Green Bay *Gazette*, Mar. 19, 1870. Wis. Miscell. Pamph. Vol. 10.

BAIRD, S. F. Annual Record of Science and Industry for 1872. Hartford, 1873. 12mo.

BAKER, Geo. E. Life of Wm. H. Seward and Selections from his Works. N. Y., 1853. 12mo.

BAKER, Wm. E. S. The Restoration of the Ten per cent Reduction in the Tariff. An Argument, &c. Phila., 1874. 8vo. Congr. and Polit. Pamph. Vol. 17.

BAKEWELL, F. C. Great Facts and History of Inventions. N. Y., 1860. 12mo.

BALCH, Thos. Letters, &c., relating to the Provincial History of Penn.

BALDWIN, C. C. Early Maps of Ohio and the West. Cleveland, 1875. 8vo. Western Reserve Soc. Pamphs.

BALDWIN, J. D. Pre-Historic Nations: Their probable relations to an older Civilization of the Ethiopians. N. Y., 1864. 12mo.

BALDWIN, Wm. H. Travelling Salesmen. Their Opportunities and their Dangers. An Address. Boston, 1874. 12mo. Addresses Vol. 42.

BALLADS. See COLLIER, J. P. Book of Roxburghe Ballads.
of the Father Land. German. Halle, 1822. 12mo.
See PERCY. Bishop. Folio Manuscript, etc.
See WILKINS, W. W. Political Ballads of 17th and 18th Centuries.

BALLANCE, CHAS. History of Peoria, Ill. Peoria, 1870. 12mo.

BALLANTYNE, R. M. Hudson's Bay; or Every Day Life in the Wilds of North America, during Six Years Residence. Boston, 1859. 12mo.

BALLARD, Rev. Addison. Thanksgiving Sermon at Williamstown, Mass., 1859. Williamstown, 1859. 8vo. Sermons, Vol. 61.

BALTIMORE, LORD. See SHEA, J. G. Early Southern Tracts.
WHITE, Rev. Andrew. Narrative of Voyage to Maryland, etc.

BALTIMORE. The Lords. See MORRIS, J. G.

BALTIMORE. Md. See GRIFFITH, Thos. W. Annals of.
1st. Presb. Church. See BACKUS, Rev. John. Hist. Discourse, 1860.
See HOWARD, Geo. W. The Monumental City.
Mercantile Library Assoc. Catalogue of English Prose Fiction, to Oct., 1874. Baltimore, 1874. 8ve.
Patriot and Mercantile Advertiser Newspaper, June, 1836 to Feb., 1837. Folio.
Peabody Institute. 8th. Ann. Report of the Provost to the Trustees, June 3, 1875. Baltimore, 1875. 8vo.
See SHARF, J. Thos. Chronicles of Baltimore.

BANCROFT, Edw. Remarks on the Review of the Controversy between G. Britian and her Colonies. New London, 1769. 8vo.

BANCROFT, Geo. Hist. of the U. States. Vol. 10. Boston, 1874.
Literary and Historical Miscellanies. N. Y. 1855. 8vo.

BANGS GENEALOGY.—See DUDLEY, Dean, Tabular Pedigree.

BANKERS' Magazine and Statistical Register. 3d Series. Vol. 1, July 1866–June 1867. 3d Series. Vol. 2, July 1867–June 1868. 2 Vols. in 4. N. York. 8vo.

BANKING and CURRENCY.—See ADAMS, C. F. Jr. Free Trade in Money.
BAIRD, H. C. Resumption of Specie Payments in England. 1819–23.
BAIRD, H. C. The Theory of Inflation. 1873.
BAIRD, H. C. Letter on the Crisis, the Currency, &c. 1873.
BUELL, Jas. Statement before Committee of Banking &c. 1874.
BURCHARD. H. C. Speech in Cong., 1874.
CAREY, H. C. Currency Inflation.

BANKING AND CURRENCY—*Continued.*

CARTER, T. H. The Financial Problem. 1874.
CHANDLER, Z. Speech in U. S. Senate. 1874.
CHITTENDEN, S. B. Remarks at Cooper Institute. 1874.
COX, S. S. Speech in Congr., 1874.
DESHLER, J. G. A Financial System for the "Granger." 1874.
ESTERLY, Geo. Plan to secure Specie Payment, &c. n. d.
ESTERLY, Geo. The Currency and Finance Question. 1874.
FARWELL, C. B. Currency and Free Banking. 1874.
FERRY, T. W. Speech in U. S. Senate. 1873.
FIELD, Moses W. Speech in Congress. 1874.
FIELD, W. W. Interest on Money.
GOUGE, Wm. M. Short Hist. of Paper-Money and Banking in the U. S. 1840.
HICKS, W. H. Letter on Finance. 1873.
HOPPER, John C. National Banking Laws, &c. 1873.
JOHNSON, A. B. The Advanced Value of Gold, &c.
KELLEY, W. D. Three Speeches in Congress. 1874.
KELLEY, W. D. The Present Situation, &c. 1874.
KELLOGG, S. W. Speech in Cong., Jan. 31, 1874.
KEYES, E. W. Conversion of National to State Banks, &c. 1870.
MELLISH, D. B. Three Speeches in Cong. 1874.
MERRIAM, C. L. Speech in Cong. 1874.
MITCHELL, Alex. Speech in Cong., Mar. 27, 1874.
MORING, H. E. How to settle the Currency Question.—1874.
MORRILL, J. S. Speech in Cong. 1873.
Opinions of Calhoun and Jefferson on Paper Currency.
Our Currency and the Banks. 1872.
PHELPS, W. W. Sound Currency.
PIERREPONT, E. Letter to Sen. Sherman, on the Finances. 1874.
Plan for Resuming Specie Payment. 1873.
POOR, H. V. The Currency and Finances of the U. S. 1874.
RANDOLPH, Thos. J., Jr. Sixty Years Reminiscences of the Currency of the U. S.
Report of Two Interviews with Silas M. Stillwell. 1874.
RICHARDSON, D. M. Plan for Returning to Specie Payments. 1874.
SHERMAN, John. Speech in Congress. 1873.
SMITH, John Y. Effect of Duties on Imports upon the Value of Gold.
SMITH. John Y. The Usury Laws. 1850.
System of Money and Finance for the U. S. 1874
Views on Currency and Specie Payments. n. d.
Wells, D. A. The Cremation Theory of Specie Resumption.

BANVARD, Jos. Plymouth and the Pilgrims. Boston. 1851. 16mo.
BAPTISM.—See MASSEY, J. E., and CONKLING, J. D. Discussion on. 1861.
WOODS, Leonard. Lectures on Infant Baptism.
BAPTIST Church.—See Boston North Baptist Assoc.
See Hancock Baptist Assoc.
MILLET, Rev. J. History of the Baptists in Maine. 1845.
See Monroe Baptist Assoc. N. Y.
PLATT, Rev. D. Reasons for refusing to become a Baptist.
Missionary Magazine:
Vol. 17, No. 12, Dec., 1837. Vol. 18, 1838. 8vo.
Vol. 24, No. 7, July, 1844.
Vol. 29, complete. Boston. 1849. 8vo.
See Missionary Magazine.
BAPTISTS IN VIRGINIA.—See SEMPLE, R. B. History of Rise and Progress of. 1810.
See SEVENTH-DAY Baptists.
BARABOO VALLEY Wis.—See EATON, J. H. Relation of the Sandstone, &c. of the.
BARBADOES.—See POYER, John. History of.
BARBER, Miss. Five years of Terrible Suffering among the Indians, by Miss Barber, Wife of "Squatting Bear," Sioux Chief. Phila. [1873.] 8vo. Indian Pamph. Vol. 6.
BARCLAY, Sidney. Personal Recollections of the Amer. Revolution. N. Y., 1859. 12mo.
BARD, S. A.—See [SQUIER, E. G.] Waikna; or Adventures on the Musquito Shore.
BARING, Alex. Inquiring into the Causes and Consequences of the Orders in Council; and an Examination of the Conduct of G. Britain, &c. N. Y., 1808. 8vo. Pamphlets War of 1812. Vol. 6.
BARKER, Geo. F. Address before the Chemical Society of Union College, July 22, 1863. Albany, 1863. 8vo. Scientific Pamph. Vol. 44.
Spectrum Analysis. Lecture at Cooper Union, 1873. N. Y. Tribune Lecture Series. Vol. 1.
BARKER, Jacob.—See TURNER, R. D. The Conspiracy Trials of 1826–7.
BARKER, Jos. An Interesting Narrative of the Sufferings of Jos. Barker and his Wife, taken by the British and Indians in 1777. Rochester, N. Y., 1836. 8vo.
BARNARD, Helen M. The Chorpenning Claim, n. d. 8vo. Congr. and Polit. Pamph. Vol. 140.
BARNARD, Henry. Account of Universities and other Institutions of Superior Instruction. Hartford, 1873. 8vo.
See AMER. Journ. of Education.
See CONN. Common School Journal.
Discourse on the Life of Thos. H. Gallaudet. N. Y. 1859. 8vo.
Journal of R. I. Institute of Instruction, 1845–6. Vols., 1, 2, 3. Providence 1846–7. 3 Vols. 8vo.

BARNARD, Henry. Letters, Essays and Thoughts of Studies and Conduct. 2d. Ed. Hartford, 1873. 8vo.
Life and Educa. Principles of Henry Pestalozzi. N. Y. 1859. 8vo.
Memoirs of Teachers, Educators, etc. Part 1, N. Y. 1859. 8vo.
Military Schools and Courses of Instruction in the Science and Art of War, Part 1. France and Prussia. Phila. 1865. 8vo.
Military Schools and Courses of Instruction. Revised Ed. N. Y. 1872. 8vo.
National Education, Systems, Institutions and Statistics of Pub. Instr. N. Y. 1872. 2 Vols. 8vo.
Normal Schools and other Educational Insttutions. Hartford, 1851, 8vo.
Papers on Reformaty Education. Hartford, 1857. 8vo.
Systems Institutions and Statistics of Scientific Instruction in different countries. N. Y., 1872. 8vo.
BARNARD, Rev. M. R. See KEYSER, Prof. R. Private Life of the Old Northmen.
BARNES, Albert. Discourse on the Sovereignty of God, at Morristown, N. J., June 21, 1829. 8vo. Sermons, Vol. 59.
The Immorality of the Traffic in Ardent Spirits. Discourse at Phila.. 1834. Phila., 1834. 8vo. Temp. Pamph. Vol. 8.
Church Manual of First Presbyterian Church of Philadelphia. Phila., 1841. 12mo.
BARNES, Wm. Answer to the Pamphlet entitled "The Case of Superintendent Miller." 1872. 8vo. Ins. Pamph. Vol. 2.
BARNEY, C. Field Service with 20th Iowa Volunteers. Davenport, 1865. 12mo.
BARNSTABLE County, Mass. See DUDLEY, Dean. Hist. Sketches of Towns in. 1873.
BARNSTEAD, Mass. See JEWETT, J. E. History of. 1727–1872.
BARREN Lands of the U. S. See HAZEN, W. B.
BARRON Co., Wis. See BRAYTON, O. Facts for the Immigrant, &c. 1871.
BARRON, Henry D. Editors and Editorial Conventions. From the Eau Claire Herald, 1873. Wis. Miscell. Pamphlets. Vol. 11.
Sketch of the Life of. From the Chimney Corner, May 3, 1873. Wis. Miscell. Pamph. Vol. 11.
Speech in the Wis. Legislature, Feb. 29, 1872, on the One-Term Principle. From State Journal, Mar. 4, 1872. Congr. and Polit. Pamph. Vol. 82.
BARRON, Sir Henry Winston. Queen Victoria and Italy. London, 1859. 8vo. Eng. Polit. Pamph. Vol. 80.
BARROW, Rob't. See DICKENSON, Jona. God's Protecting Providence, &c.
BARRY, John S. See SMITH, C. C. Memoir of.
BARTHE, J. G. Le Canada reconquis par la France. Paris, 1855. 8vo.

BARTLETT, John R. History of the Destruction of H. B. M. Schooner Gaspee in Narragansett Bay, 1772. Providence, 1861. folio.

Naval Hist. of Rhode Island. Hist. Magazine. Vols. 7, 8. N. S. 1870.

BARTLETT, John S., M. D. Report of the Evidence in the Case of J. S. Bartlett *vs.* the Mass. Med. Society. Boston, 1839. 8vo. Med. Pamph. Vol. 10.

BARTLETT, S. C. An Appeal for Ministers. Chicago, 1865. 8vo. Religious Pamph. Vol. 26.

Christian Relations of the East and the West. Sermon in behalf of the Amer. Home Missionary Soc., N. Y., May 7, 1871. N. Y., 1871. 8vo. Sermons. Vol. 56.

BARTLETT, W. H. History of the U. States of N. America. Illustrated. N. Y., 1856. 3 vols., quarto.

The Pilgrim Fathers, or Founders of New England. London, 1866. 8vo.

BARTLEY, T. W. The Rights of the Owners of Private Property taken in War to Just Compensation, &c. Washington, 1873. 8vo. Cong. and Polit. Pamph. Vol. 15.

BARTON, W. P. C. The Flora of North America. Phila., 1821. 3 vols., 4to.

BARTRAM, John. Journal in the Floridas. See STORK, Wm.

BASCOM, John. Dress. Trans. Wis. State Agr. Soc. 1874–5.

Economy in Farming. Trans. Wis. State Agr. Soc. 1874–5.

Philosophy of English Literature. Lectures delivered at Lowell Institute, N. Y. 1874. 12mo.

Political Economy. A Text Book for Colleges. Andover, 1874. 12mo.

BASEL, Switzerland. Berichte des Sanitats, Collegiums von Basel, 1870. Basel, 1872. 8vo, Med. Pamph. Vol. 40.

See RUTIMEYER, L.

BASSETT, Rev. A. H. Inaug. Address at the Organization of the Mad River Valley Pioneer and Histor. Assoc. May, 2, 1870. Being Vol. 1, No. 1 of the Mad River Valley Pioneer.

BATES, Joseph. Autobiography. Battle Creek, Mich. 1868. 12mo.

BATES, Rev. Joshua. Sermon before the Soc. for Prop. the Gospel among the Indians, Nov. 4, 1813. Boston, 1813. 8vo. Indian Pamph. Vol. 9.

BATES, Saml. P. Hist. of Pa. Volunteers, 1861–65. Prepared in compliance with acts of Legislature. Harrisburg, 1869. 5 Vols. 8vo.

BATHURST, Earl. See HORTON, Sir R. W. Exposition and Defence of his Administration in Canada.

BATTLE (The) of Brooklyn, a Farce. Performed on Long Island, Aug. 27, 1776. N. Y., 1776. 8vo. Brooklyn, reprinted 1873.

BATTLES. See SKINNER, H. B. Book of Indian Battles.

BAXTER, Rev. M. Louis Napoleon the destined Monarch of the World, and personal Antichrist. Part 1. N. Y., n. d. 8vo. Religious Pamph. Vol. 30.

BAYARD, Thos. F. Address before the Literary Societies of the University of Virginia, July 2, 1873. Charlottesville, Va., 1873. 8vo. Addresses, Vol. 40.

BAYLES, Rich'd M. Historical and Descriptive Sketches of Suffolk County, N. Y. Port Jefferson, 1874. 12mo.

BEAL, John, and Descendants. See SHURTLEFF, N. B.

BEAMAN, C. C. Closing History of the Branch of Howard St. Church, Salem. Essex Inst. Coll. Vol. 1. 1872.

BEARBLOCK, Rev. Jas. A Treatise upon Tithes. 3d Ed., London, 1809. 8vo. Eng. Polit. Pamph. Vol. 79.

BEATTY, Chas. Journal of a Two Months' Tour; with a View of Promoting Religion among the Indians in Penn., &c. London, 1768. 8vo.

BEAUCHAMP Genealogy. See JENNENS, HOWE, &c. Tabular Pedigree.

BEAUMONT and FLETCHER. See HUNT, Leigh. Popular Selections from.

BEAUMONT, Dr. Wm. Physiology of Digestion; with Experiments on the Gastric Juice. 2d Ed. Burlington, Vt., 1847. 8vo.

BEAVER DAM, Wis., Argus. Newspaper, 1871–73. Folio.

Dodge Co. Citizen. Newspaper, 1871–73. Folio.

BECK, Lewis C. See N. Y. Natural History of the State of.

Report on the Mineralogy of N. York. From 3d Ann. Report of the University Regents, 1850.

BECK, Theodric Romeyn, M. D. See HAMILTON, F. H. Eulogy on.

BECKER, C. Die Cholera, ihre Ursachen und ihre Heilung durch Wasser. Kothen, 1853. 8vo. Med. Pamph. Vol. 40.

BECKMANN, John. History of Inventions, Discoveries and Origins. 4th Ed. Bohns Standard Library. London, 1846. 2 Vols. 12mo.

BEDE, *Venerable.* Ecclesiastical History of England: also the Anglo Saxon Chronicle. 5th Ed. Bohns Antiq'n Library. London, 1871. 12mo.

BEDELL, Bishop Gregory T. Personal Presence of God the Holy Ghost. Primary Charge to the Clergy, etc. N. Y. 1874, 8vo. Sermons Vol. 59.

BEECHER, H. W. Freedom and War. Discourses, etc. Boston, 1863. 12mo.

See MANSFIELD, E. B. Review of the Beecher Case.

Plea for Compulsory Education. Lecture delivered Jan., 9, 1873, at Association Hall, N. Y. N. York Tribune Lecture Series. Vol. 1.

See RAYMOND, R. R. The Case of Rev. E. B. Fairfield.

See THOMPSON, N. L. History of Plymouth Church.

BEECHER, Lyman, D. D. Security for National Prosperity, &c. Three Sermons. N. Y. 1829. 8vo. Sermons Vol. 59.

BEECHEY, H. W. See REYNOLDS, Sir Joshua. Literary Works.

BEES. See LANGSTROTH, L. L. The Hive and Honey Bee.

QUIMBY, M. Mysteries of Bee Keeping explained.

BEESON, John. Plea for the Indians; with Facts and Features of the late War in Oregon. N. Y. 1858. 12mo. Indian Pamph. Vol. 7.

BEHEMOTH, A Legend, etc. See MATTHEWS, C.
BELKNAP, Jeremy. Discourse on the Discovery of America. Oct. 23, 1792. Boston, 1792. 8vo.
Sacred Poetry. Boston, 1820. 12mo.
BELL Henry. Historical Essay on the Original of Painting. Lond., 1728. 18mo. Art Pamph. Vol. 5.
BELL, John. See Remarks on the Anatomy of, etc.
BELL, Robt. & WALLACE, W. See MACKINTOSH, Sir. Jas. Hist. of England.
BELLOWS, Henry W. *D. D.* Is there a God? Lecture delivered at N. Y., Jan. 8. 1873. N. Y. Tribune Lecture Series. Vol. 1.
BELLS OF MASSACHUSETTS. See GOSS, E. H. Early Bells.
BELOIT COLLEGE. Catalogue of Officers and Students for 1872–3, 1873–4. Beloit, Wis. 8vo.
Catalogue for 1874–75. Beloit, 1874. 8vo.
A Representative Western City: its Manufactures, Settlement, Churches &c. From Milwaukee Journal of Commerce, Dec. 10, 1873. Wis. Local Hist. Vol. 2.
Free Press. Newspaper. 1871–74. 1 Vol. folio.
Journal. Newspaper. Jan.–Mar. 1871. Bound with Beloit Free Press.
BELZONI. G. Narr. of Opera. and Discoveries within the Pyramids 2d Ed. London, 1821. 4vo.
BEMAN, N. S. S. The Crisis and the Triumph: Hist. and Alttitude of the Temperance Cause. Troy, 1846. 8vo. Temp. Pamph. Vol. 8.
BEMIS, Geo. American Neutrality; its Honorable Past and its Expedient Future. Boston, 1866. 8vo.
BENCH AND BAR. N. Series. Vol. 1. Nos. 3, 4. Oct. 1871, Jan. 1872. N. Series. Vol. 2. Apr. 1872–Jan. 73. N. Series. Vol. 3. Apr., 1873–Jan. 74. Chicago. 8vo.
BENEDICT, Almon H. A "Wide Awake" Poem: in which are recounted the Political Death and Burial of Buchanan, &c. Cortland, N. Y., 1860. 8vo. Congr. and Polit. Pamph. Vol. 20.
BENEDICT, G. G. Vermont at Gettysburg. Burlington, 1870. 12-mo.
BENET, Col. S. V. Organization of the Ordnance Department and Reasons for its Separation from the Line of the Army. Washington, 1874. 8vo. Congr. and Polit. Pamph. Vol. 17.
BENEVOLENT SOCIETIES. See WYNNE, Jas.
BENEZET, Anthony. Some Observations on the Situation, Disposition and Character of the Indian Natives. Phila., 1784. 12mo. Indian Pamph. Vol. 7.
BENHAM, Robt. See METCALF, S. L. Narratives of Indian Warfare in the West.
BENNETT, Rev. Alfred. Discourse embracing the History of the Baptist Church in Homer, N. Y. for 30 Years. Utica, 1844. 8vo. N. Y. Local Hist. Vol. 6.
The Kingdom of Christ, distinguished from the Kingdom of Cesar. A 4th of July Discourse. Utica, 1830. 8vo. Sermons. Vol. 59.

BENNETT, Rev. Alfred.—See HARVEY, H.

BENNETT, Henry. Speech in Cong. June, 30, 1856, on the Admission of Kansas. Washington, 1856. 8vo. Cong. and Polit. Pamph. Vol. 19.

BENNETT, Jas. Gordon. Life and Writings of. N. Y. 1844. 8vo. Biograph. Pamph. Vol. 17.

BENNETT, Rev. Joseph. See CHICKERING, Rev. J. W. Funeral Discourse, 1847.

BENNINGTON, Battle of. See DAWSON, H. B.

BENSON, Egbert. Memoir read before the Historical Society of the State of N. York, Dec. 31, 1816, on "Names." Jamaica, 1825. 12mo. 2d Ed. with Notes. (N. Y. Hist. Soc. Miscell. Discourses.)

BENT, Capt. Silas. Routes to be pursued by Expeditions to the North Pole. Journal Amer. Geograph. Soc. Vol. 2, 1870.

BENTHAM, Jeremy. Canada. Emancipate Your Colonies. An Unpublished Argument. London, 1838. 8vo. Canada Tracts Vol. 2.

BENTLEY, J. A. Protest and Argument in the matter of the Application of the Wis. Central R. R. Co. for certain Lands. Washington, 1872. 8vo. Wis. Miscell. Pamph. Vol. 9.

BENTON, E. H. Comparative Advantages and Disadvantages of Machinery in Agriculture. Trans. Wis. State Agr. Soc. 1874–5.

BEREA, Ky. College. Sketch of the Institution and Commencement Exercises, 1873. 8vo. Educa. Pamph. Vol. 10.

BERENDT, C. Hermann. Analytical Alphabet for the Mexican and Central Amer. Languages, N. Y. 1869. 8vo. Indian Pamph. Vol. 16.

The Darien Language. Paper read before the Amer. Ethnolog. Soc. Nov. 12, 1873. Amer. Hist. Record, 1874.

BERINGTON, Rev. Jos. Literary History of the Middle Ages. London, 1814. Roy. 8vo.

BERKELEY, Geo. Works. London, 1820. 3 vols. 8vo.

BERKLEY, Men. *pseud.* See LESTER, C. E.

BERKSHIRE, Mass. See HOPKINS, Mark. Sermon at Berkshire Jubilee, 1844.

BERLIN, Wis. Courant: Newspaper, 1871–73, folio.

BERNARD, David. Light on Masonry. A collection of Important Documents on Speculative Free Masonry. Utica, 1829. 12mo.

BERRIAN, Rev. W. Historic Sketch of Trinity Chnrch, N. Y. 1847. 8vo.

BERWICK, Eng. See Border Magazine.

BEST (The) of all Good Company. See JERROLD, B.

BETHEL, Maine. Report of the Centennial Celebration at Bethel, Aug. 26, 1874. Portland, 1874. 8vo, Me. Town Histories, &c. Vol. 3.

BETHLEHEM, Pa. See GRIDER, R. A. Hist. Notes on Music in Bethlehem.

BETHUNE, Rev. Geo. W. The Strength of Christian Charity. Sermon before the For. Evangel. Soc., 1841. Sermons. Vol. 59.
BEYOND the Atlantic. See MATSON, N.
BIBAUD F. M. MAXIMILLIEN. Biographie des Sagamos Illustres de l'Amerique Septentrionale. Precede d' un Index de l'Historique fabuleuse de ce Continent. Montreal, 1848. 8vo.
BIBLE and Parts. New Testament in Choctaw language. N. Y., 1871. 12mo. Also, Genesis, Exodus, Leviticus, Numbers, and other parts of Old Testament in Choctaw.
Extracts from Genesis, Psalms, &c., in Dacota. Gospel of Mark and Extracts from New Testament, in Dacota.
First Four Books of Moses, Psalms, Isaiah, and New Testament in Dacota.
Mohawk Book of Isaiah and Epistle to the Romans.
New Testament in Greek.
New Testament in Cherokee Language. N. Y., 1860. 12 mo.
as an Educator. See HART, J. S.
Cause in Wisconsin and Upper Mich., for 1873–4. 8vo. Wis. Miscell. Pamph. Vol. 11.
Chronology. See BAILY, J. L. How to teach it.
Power of the. See WOODBRIDGE, S. M.
Value of the. See Testimony of Distinguished Laymen, &c.
BIBLICAL Literature. See MCCLINTOCK & STRONG. Cyclopedia of.
BIBLIOGRAPHICAL Miscellany; or Supplement to the Bibliographical Dictionary. London, 1806. 2 vols., 8 vo.
BIBLIOGRAPHY. See Adrian, Mich., Public Schools. Catalogue of the Library. 1874.
AGASSIZ, Louis. Bibliographia Zoologiae et Geologiae.
ALLIBONE, S. A. Critical Dictionary of Eng. Literature. Catalogue of his Library of Bibliography.
American Literary Gazette and Publishers' Circular. 1871.
Astor Library Catalogue. 1854.
Bibliomania, Revival of.
BOHN, H. G. Appendix to the Bibliographer's Manual of Eng. Literature. 1864.
Bookseller, The. 1870–73.
BOYD, A. Memorial Lincoln Biography.
Catalogue of Books for a Pastor's Library. 1870.
DEAN, Chas. Bibliograph Tracts, No. 1.
DIBDIN, T. F. Rare Editions of Greek and Latin Classics. Tour in France, &c. 1829.
FAIRHOLT, F. W. Rambles among Old Books, &c.
FIELD, Thos. W. Essay on Indian Bibliography.
FURMAN, Gabriel. Antiquities of Long Island, with a Bibliography.
GREEN, S. A. Bibliography of the Mass. Hist. Society.
GUERNSEY, R. L. Bibliog. of the U. S., relating to Military Collective Biography.
HALL, F. Catalogue of his Library. 1867.
HARRIS, Wm. T. Essay on the System of Classification.

BIBLIOGRAPHY—*Continued.*
MORGAN, H. J. Bibliotheca Canadensis.
MORRIS, J. G. Bibliography of Maryland
Newton Athenæum Library Catalogue. 1860.
N. Y. Times Index. 1865.
Penn. State Library Catalogue. 1873.
PERKINS, F. B. Scrope; or the Lost Library.
Phila. Alms House Medical Library Catalogue. 1831.
Publishers & Stationers' Weekly Trade Circular, 1872, and Publishers' Weekly, Jan.–June, 1873.
SMITH, A. R. Bibliotheca Americana. 1874.
TERNAUX, H. Bibliotheque Americaine.
WILLIS, Wm. Bibliography of Maine.
Yale College. Catalogue of the Linonian and Brothers' Library. 1873.
BIBLIOMANIA, Revival of. From The Lithographer, Jan. 15, 1874. Bibliograph Pamph. Vol. 50.
BIBLIOTHECA Canadensis. See MORGAN, H. J.
Sacra. See PEABODY, A. P. Review of the.
BICKFORD, Eli. Memoir of Eli Bickford, a Patriot of the Revolution. N. Y., pr. printed, 1865. 8vo. Rev War Pamph. Vol. 7.
BIDDLE A. Sydney. The Work of a Constitutional Convention. Address before the Social Science Assoc. of Phila., Feb. 20, 1873. Phila.? 1873. 8vo. Congr. and Polit. Pamph. Vol. 82.
BIGELOW, Jacob. The Useful Arts, applied to Science. N. Y. 1856. 2 Vols. 12mo.
BIGSBY, J. J. The Shoe and Canoe, or Pictures of Travel in the Canadas. London, 1855. 2 Vols. post. 8vo.
BILLINGS, Edw. C. Address at Hatfield, Mass., Oct. 20, 1873, on Louisiana Affairs. Northampton, 1873. 8vo. La. Miscell. Pamph. Vol. 3.
BIOGRAPHIA LITERARIA. See COLERIDGE, S. T.
BIOGRAPHICAL DICTIONARIES. See HOLE, Rev. Chas. and WHEELER, Wm. A. Brief Biog. Dictionary.
Lippincott's Universal Pronouncing Dictionary of Biography. 1873.
PHILLIPS, L. P. Dictionary of 100,000 Names. 1871.
WOODWARD, B. B. and CATES, W. L. R, Encyclopedia of Biography.
ROSE, H. J. New General Biograph. Dictionary. 1848.
Dictionary of the Society for the Diffusion of Useful Knowledge. Vols, 1, 2, 3, and Part 1, Vol. 4. Comprising the letter A. London, 1842–4. 7 Vols. 8vo.
BIOGRAPHY. See N. Y. GENEALOG. and Biograph. Record. 1873.
Register, The, and Magazine of Biography. 1869.
Wonderful Magazine, containing Biog. of Extraordinary Characters. &c.
COLLECTIVE. See ABBOTT, J. S. C. Lives of the Presidents.
ARMOR, W. C. Lives of Governors of Penn.

BIOGRAPHY—*Continued.*

BARNARD, H. Memoirs of Teachers, Educators, &c.
BIBAUD, F. M. Maximillien. Biographie des Sagamos Illustres.
CHEEVER, Rev. G. B. The Prose Writers of America.
COFFIN, Chas. Lives and Services of Gen. John Thomas.
CULLUM, Gen. Geo. Register of Officers and Graduates of U. S. Military Academy.
GREEN, Mary A. E. Lives of the Princesses of England.
GROSS, S. D. Eminent Amer. Physicians and Surgeons of 19th Century.
GUERNSEY, R. S. Bibliography of U. S., Military Collective Biog.
HARTLEY, C. B. Heroes and Patriots of the South.
HOMES of American Statesmen.
ILLINOIS—Governors of, for Fifty Years.
JENKINS, J. S. Lives of Patriots and Heroes.
JONES, A. D. Amer. Portrait Gallery.
JUDSON, L. C. Sages and Heroes of the Amer. Revolution.
KNAPP, S. L. Biograph. Sketches of Lawyers and Statesmen.
LANCEY, S. H. Native Poets of Maine.
LETTERS written by Eminent Persons, etc.
LIVES of Distinguished Shoemakers.
LIVES of Eminent Individuals, celebrated in Amer. History.
LIVINGSTON, John. Portraits of Eminent Americans.
MCCLINTOCK, J. Eminent Methodist Ministers.
MARTINEAU, Harriet. Biograph. Sketches.
MAUNDER, Saml. Biograph. Treasury.
MEN (The) of the Third Republic.
National Portrait Gallery.
POWELL, Thos. Living Authors of America.
RYAN, Rich'd. Biographia Hibernia.
SIMPSON, H. Eminent Philadelphians.
SMILES, Sam'l. Brief Biographies.
TAYLOR, W. C. Romantic Biography of the Age of Elizabeth.
THOMAS R. The Glory of America.
VASARI, G. Lives of Eminent Painters, &c.
WILLIAMS, E. The Presidents of the U. S.
WINSLOW, S. N. Biog. of Successful Phila. Merchants.
WYNNE, Jas. Lives of Eminent Literary and Scientific Men of America.
See Cyclopedias; Biograph. Dictionaries.

BIOLOGY. See SPENCER, Herbert. Principles of.

BIRCH, Thos. E. The Virginia Orator, with Indian Speeches. 2d Ed. Lexington, Ky., 1823. 12mo.

BIRD, F. W. The Modern Minotaur. [Hoosac Tunnel.] Boston, 1868. 8vo. N. Y. Miscell. Pamph. Vol. 6.

BIRD, Dr. Jas. The Laws of Epidemic and Contagious Diseases. London, 1854. 8vo. Med. Pamph. Vol. 41.

BIRD, Peter Hinckes. Nature, Causes, Statistics and Treatment of Erysipelas. London, 1858. 8vo. Med. Pamph. Vol. 43.

BISHOP, A. W. Loyalty on the Frontier; or Sketches of Union Men of the S. West. St. Louis, 1863. 12mo.

BISHOP, H. E. Floral Home; or First Years of Minnesota. N. Y., 1857. 12mo.

BISHOP, J. Leander. Hist. of Amer. Manufactures, 1608—1860, 3d. ed. Phila., 1868. 3 Vols. 8vo.

BISHOP, Leverett M. D. Introduction and Progress of Homœopathy in Oneida County, with Biographies. Reprinted from the 10th Vol. Trans. N. Y. Homœpath. Med. Soc. Medical Pamph. Vol 33.

BISHOP, Levi. Teuscha Grondie; a Legendary Poem. 2d. ed. Albany, 1872. 8vo.

BISSELL, Rev. Sam'l. Education of Indian Youth. Phila., 1856. 24mo. Indian Pamph. Vol. 13.

BLACK-HAWK's Phrenological Developments and Character. From the Phrenological Journal, 1838. Indian Pamph. Vol. 12.

BLACK-HAWK War. See Backus, Electus.

BLACK HILLS, D. T. Exploring and Mining Assoc. Circular. Yankton, 1865. 18mo. pamph.

BLACK, J. S. Letter to Chas. F. Adams in Answer to his Eulogy on Wm. H. Seward. From the Galaxy for Jan. 1874. Congr. and Polit. Pamph. Vol. 27.

BLACK List. A List of those Tories who took part with Great Britian, in the Revolutionary War, and were attainted of High Treason. Phila., 1802. 8vo. Congr. and Polit. Pamph. Vol. 4.

BLACKMAN, Emily C. History of Susquehanna Co., Pa. Phila., 1873. 8vo.

BLACK Man of the South and the Rebels. See Stearns, C.

BLACK River Falls, Wis. Jackson Co. Banner. Newspaper. 1871–73. folio.

BLACK River Falls, Wis. Sketch of. Amer. Sketch Book. Vol. 1. See also Wis Local Hist. Vol. 2.

BLACK Robes. See Nevin, R. P.

BLACK, Rob't S. Wisconsin Pioneer. Notice of. From the Dubuque Times. n. d. Wis. Misc. Pamph. Vol. 8.

BLACKALL, Ofspring, D. D. Sermon at St. Paul's, Nov. 4. 1700. London, 1800. Sm. 4to. Eng. Sermons. Vol. 67.

BLADENSBURG (The) Races. Written after the Capture of Washington City, Aug. 24, 1814. n. p. 1816. 32mo. Pamphlets War of 1812. Vol. 5.

BLAIR, F. P. Jr. See McCABE, J. D. Jr., Life of H. Seymour, &c.

BLAIR, Montgomery. Letters to Maj. Gen. Fitz John Porter, on his Case. 1874. 8vo. [With the Series of Pamphs. on his Case.]

BLAKE, Dr. E. Address before the Mass. Dental Society, May 18, 1871. Boston, 1871. 8vo. Med. Pamph. Vols. 9, 35.

BLAKE, Edw. A National Sentiment. Speech at Aurora, with Comments of the Canadian Press, &c. Ottawa, 1874. 8vo. Canada Pamph. Vol. 3.

BLAKE, E. V. Arctic Experiences and History of the Polaris Exped. N. Y., 1874. 8vo.

BLAKE Family Genealogy. Notes from the N. Eng. Register. Genealog. Pamph. Vol. 14.

BLAKE, Francis. Examination of the Constitutionality of the Embargo Laws. Worcester, Mass., 1808. 8vo. Pamphlets War of 1812. Vol. 6.

BLAKE, J. L. History of Amer. Revolution. N. Y. 16mo. n. d.

BLAKE, Jona. History of the Town of Warwick, Mass., to 1854. Boston, 1873. 12mo.

BLATCHFORD, Thos. W. Hydrophobia; its Origin and Development. Phila., 1856. 8vo. Med. Pamph. Vol. 46.

BLEEKER, Dr. P. De Cholera. Hague, 1866. 8vo. Med. Pamph. Vol. 34.

BLENKIN, Rev. G. B. Boston, England, and John Cotton in 1621. N. E. Hist. and Gen. Register, 1874.

BLEYER, Henry W. Memorabilia of Milwaukee, 1699–1873. Milwaukee Pamphlets. Vol. 3.

BLIND. See AMER. Assoc. of Instructors of the Blind.
HOWE, S. G. Education of the Blind.

BLISS, Henry. Essay on the Re-Construction of Her Majesty's Govt. in Canada. London, 1839. 8vo. Canada Tracts. Vol. 4.

BLODGET, Lorin. Climatology of the U. States. Phila. 1857. 4vo.

BOBRICK, E. Allgemeines Nautisches Wortenbuch mit Sacher Klarungen. Leipsic, 1850. 8vo.

BODLEIAN Letters. See Letters written by Eminent Persons in 17th and 18th Centuries.

BODLEY, Rachel L. Valedictory Address to the 22d Graduating Class of the Woman's Med. College of Pa. Phila. 1874, 8vo. Med. Pamph. Vol. 35.

BŒCKH, Aug. The Public Economy of the Athenians. From 2d German Ed. Boston, 1857. 8vo.

BŒTHIUS. See ALFRED, King. Anglo-Saxon Version, &c.

BOGART, W. H. Daniel Boone and the Hunters of Kentucky. N. Y. 1856. 12mo.
Index to the Laws of the State of N. York, 1842–1855. Albany, 1856. 8vo.

BOGOTA, New Granada. See PARAVEY, M. de. Memoire sur l' Origne des Peuples, etc.

BOHN, H. G. Appendix to the Bibliographer's Manual of English Literature. London, 1864. 12mo.
Polyglot of Foreign Proverbs, Bohn's Antiq'n. Library. London, 1867. 12mo.

BOKER, Geo. H. Plays and Poems. Boston, 1856. 2 Vols. 12mo.
Poems of the War. Boston, 1864. 12mo.

BOLINGBROKE, Lord. See HERVEY, Jas. Remarks on his Letters on History.
See LELAND, John. Reflections on his Letters, &c.

BOLIVAR, Simon. See LARRAZABAL, F. Life of.
BOLIVIAN Loan, (The) and the Contract of the Public Works Construction Co. Lond. 1873. 8vo.
Papers and Documents relating to the Loan. Lond. 1873. 8vo. S. Amer. Pamph. Vol. 1.
BOLLAERT, Wm. Antiquarian, Ethnolog. and other Researches in New Granada, Ecuador, Peru and Chili. London, 1860. 8vo.
BOND, G. P. On the New Form of the Achromatic Object-Glass of Steinheil. Cambridge, 1863. 8vo. Scientific Pamph. Vol. 6.
BONDUEL, Fl. J. Nakam et Son Fils Nigabianong ou l'Enfant Perdu. Tournai, 1855. 8vo. Wis. Miscell. Pamph. Vol. 12.
Tableau Comparatif entre la Condition Morale des Tribus Indiennes de l'Etat du Wisconsin. Tournai, 1855. 8vo. Wis. Miscell. Pamph. Vol. 12.
BONNELL, Geo. W. Topograph. Descript. of Texas and Acc. of Indian Tribes. Austin, 1840. 12mo.
BONNEY, Mrs. C. V. R. Legacy of Historical Gleanings. Albany, N. Y., 1875. 8vo. 2 vols.
BONNYCASTLE, R. Spanish America. Phila., 1819. 8vo.
BONNYCASTLE, Sir Richard H. Newfoundland in 1842. London, 1842. 2 vols., 12mo.
BONWICK, John. The Mormons and the Silver Mines. London, 1872. 12mo.
BOOK (The) of Indian Battles. See SKINNER, H. B.
of Nature. See GOOD, John M.
of the World. See FISHER, R. S.
BOOK-SELLER The; Hand Book ot Brit. and Foreign Literature. Oct., 1870—Dec., 1873. London. 3 vols., 8vo.
BOONE, Dan'l. See BOGART, W. H. Daniel Boone and the Hunters of Ky.
BRYAN, Dan'l. The Mountain Muse.
Life and Adventures of. Written by himself. Brooklyn, 1824. 12mo.
See METCALF, S. L. Narratives of Indian Warfare in the West, &c.
BORDER Adventures. See HUBBARD, J. N.
MAGAZINE. Nov. 1831–Dec. 1832. Vols. 1 and 2. Berwick Eng. 2 Vols. 8vo.
WARS. See BREWERTON, G. D. Wars of the Western Border.
of N. Y. See SIMMS, J. R. Hist. of Schoharie Co., &c.
BORROWS, Joseph. Address to the Assoc. of the Independent Order of Odd-Fellows. May 6, 1834. Washington, 1834. 8vo. Addresses. Vol. 41.
BOSSU, M. Nouveaux Voyages dans l' Amerique Septentrionale, contenant une collection de lettres ecrites sur les lieux par l'auteur a son ami, M. Douin, chevalier, capitaine dans les troupes du roi, ci-devant son camarade dan le Nouveau Monde. Amsterdam, 1778. 8vo.

BOSTON, Mass. Assoc. for Aged Indigent Females. 20th Ann. Rept. Boston, 1870. 8vo.

Assoc. for the Protection of Destitute R. Cath. Children. 10th Ann. Report, 1873–74. Boston, 1874. 8vo.

Atheneum. See QUINCY, Josiah. History of the.

Auditor's 46th Ann. Report of Receipts and Expenditures, for 1857–58. Boston, 1858. 8vo.

Baldwin Place Home for Little Wanderers. 7th and 8th Ann. Reports. Boston, 1872–3. 8vo.

Benevolent Fraternity of Churches. 19th, 27th, 36th and 40th Ann. Reports. Boston, 1853, 61, 70 and 74. 8vo.

See BLENKIN, Rev. G. B. Boston, England, and John Cotton in 1621.

Board of Health. 1st and 2d Ann. Reports, 1873–74. Boston. 1873–4. 8vo.

Board of Trade. Rejoinder to the Report of the Committee on Senator Summer's Bill, submitted by G. L. Ward, Jan. 22, 1872. Boston, 1872. 8vo. Banking and Curr. Pamph. Vol. 4.

Report of Committee on Bureau of Clothing and Equipments, Mar., 1862. Boston, 1862. 8vo. Congr. and Polit. Pamph. Vol. 112.

Report of Comm. on the subject of Steam Communication between Boston and New Orleans, July 7, 1856. Boston, 1856. 8vo. Boston Miscell. Pamph. Vol. 5.

Report of Comm., Apr. 6, 1858, On the Recent Monetary Difficulties. Boston, 1858. 8vo. Boston Miscell. Pamph. Vol. 5.

Report of Committee of, on the Cotton Tax. Boston, 1867. 8vo. Congr. and Polit. Pamph. Vol. 27.

Report of the Select Comm. on the Controversy between the Boston and Worcester and Western Railroads, Aug., 1862. Boston, 1862. 8vo. Boston Miscell. Pamph. Vol. 5.

Report of the Union of Savings Banks and Life Insurance, Dec., 1874. Boston, 1874. 12mo. Insurance Pamph. Vol. 2.

Channing Home. 4th, 5th, 6th and 7th Reports. 1872, 73, 74, 75. 12mo.

Charities of. An Article on the Charities of Boston. From the N. Amer. Rev. for July, 1860. Boston, 1860. 8vo. Boston Miscell. Pamph. Vol. 5.

Chief of Police. Ann. Reports for 1870, 71, 72, 73. Boston, Boston, 1871–74. 8vo.

Children's Friend Society. 15th, 16th, 17th, 18th, 19th Ann. Reports, 1848–52. Boston, 1848–52. 8vo.

Children's Hospital. 4th, 5th and 6th Ann. Reports, for 1872, 1873, 1874. Boston, 1873–75. 8vo.

Children's Mission to the Children of the Destitute. 26th Ann. Report. Boston, 1875. 12mo.

BOSTON, Mass. Cholera in. Communication from the city Physician on Asiatic Cholera. Boston, 1866. 8vo. Medical Pamph. Vol. 35.

Report of Committee of Internal Health on the Asiatic Cholera. Boston, 1849. 8vo. Med. Pamph. Vol. 35.

Christian Register. Newspaper, April, 1821—Aug. 1839. 6 vols. folio.

Church Home for Orphan Children. 8th and 15th Ann. Reports. Boston, 1865–72. 8vo.

City Charter. Report of the Commission appointed to revise the Charter. Boston, 1875. 8vo. Boston Miscell. Pamph. Vol. 6.

Directory, 1835. 12mo.

Directory, 1870. 8vo.

Directory, 1872. 8vo.

Hospital. Report of the City Hospital, 1862. 8vo. 9th Report of the Trustees, 1873. 8vo.

Missionary Society. Ann. Reports for 1847, '48, '50, '53, '60, '61. Boston, 1848–62. 8vo.

Physician. Ann. Report, 1865, with Report on Asiatic Cholera, 1865. Ann. Reports, 1866, '68, '70. Boston, 8vo.

Registrar. Reports of Births, Marriages and Deaths in Boston for 1851, '52, '58, '62, '64, '66, '67, '71, '72. Boston. 1852–73. 8vo.

Cochituate Water Board. Report on the Mystic Water, &c. Boston, 1874. 8vo.

Columbian Centinel. Newspaper. Nov., 1792—Sept., 1793. 1822–1829. 8 vols., folio.

Complimentary Banquet given by the City Council to Rear-Admiral Lessoffsky and the Officers of the Russian Fleet. Boston, 1864. 8vo. Boston Miscell. Pamph. Vol. 6.

Discharged Soldiers' Home. 1st, 3d, 4th, 7th, 8th Ann. Reports. Boston, 1863–70. 8vo.

Dispensary. 75th and 78th Ann. Reports. Boston, 1871–74. 8vo.

for Skin Diseases. 2d Ann. Report. Boston, 1874. 8vo.

Fire-Alarm Telegraph. Boston, 1874. 18mo. Boston Miscell. Pamph. Vol. 6.

Fire Commissioners. Report for month of Dec., 1873. Boston, 1874. 8vo.

Gazette. Newspaper. Sept. and Oct., 1797, and July to Dec., 1799. Folio. Jan.—Dec., 1804. Folio.

General Theological Library. 3d Ann. Report. Boston, 1865. 8vo. 12th Ann. Report. Boston, 1874. 8vo.

Harbor Commissioners. Special Report—Mystic Pond and River. Boston, 1861. 8vo.

Home for Aged Men. 8th, 11th, 12th, 13th, 14th Ann. Reports. Boston, 1869–75. 8vo.

for Aged Women. 24th Ann. Report, Jan. 1874. Boston, 1874. 8vo.

BOSTON, Mass. Home for Aged Colored Women. 14th Ann. Report, for 1873. Boston, 1874. 12mo.

House of the Good Samaritan. 8th Ann. Report, for 1868. Boston, 1869. 8vo.

Houses of Industry and Reformation. Ann. Report of Directors, for 1852–53. Boston, 1853. 8vo.

Howard Benevolent Society. 61st Ann. Report, for 1873. Boston, 1873. 12mo.

Discourses by Rev. C. S. Porter, and Rev. E. E. Hale, before the Society, 1854–56. Boston, 1855–57. 8vo. 62d Ann. Report, 1874.

Inaugural Address of Mayor S. C. Cobb, Jan. 4, 1875. Boston, 1875. 8vo.

Independent Chronicle, Newspaper, May, 1797–Dec. 1800. 4 vols. Folio.

Industrial Aid Society. 32d, 36th, 37th, 38th and 39th Ann. Reports, Boston, 1867–74. 8vo.

Journal of the Common Council, 1868. 8vo.

List of Persons, Co-Partnerships and Corporations, in Boston, in 1850. Boston, 1851. 8vo.

Magazine. Boston, 1784. 8vo.

Medical Commission. Report upon the Sanitary Qualities of the Sudbury, Mystic, and other waters. Boston, 1874. 8vo. [Boston City Docs.]

Medical School. See Harvard University.

See MILES, Pliny. Advantages of Steam Navigation to the Commerce of Boston.

MORTON, E. W. Annexation of Charlestown and Somerville to Boston.

Mount Hope Cemetery. By-laws of the Trustees, &c. Boston, 1873—1874. 18mo. Boston Miscell. Pamph. Vol. 5.

Municipal Register. Boston, 1869, 1871, 1872. 3 Vols. 8vo

N. England Palladium. 1801, 1803, 1809—1812. Newspaper. 6 Vols. folio.

News Letter (Bowen's) and City Record. Vol. 1. Jan.—July, 1826. Boston, 1826. 8vo.

North Baptist Assoc. Minutes of the S. S. Teachers' Convention, connected with the Assoc. held in, 1853. 55. 59. Boston, 1853. 5 .7. 12mo.

3d and 5th Anniversaries, held in, 1851, 1853. Boston, 1851 '53. 8vo.

North Russell Street M. E. Church. See KING, D. S. History of, 1861.

Numismatic Society. Constitution and By-Laws. Boston, 1871. sm. 4to.

Old South Church. See QUINCY, J. P. On the proposed sale of. 1874.

Overseers of the Poor. Act of 1864. Ordinances, Rules, &c Boston, 1869. 8vo.

Report of the Committee on the Organization of the Board. Boston, 1864. 8vo.

BOSTON, Mass. Overseers of the Poor. Report of Committee on Street-Begging. Boston, 1865. 8vo.
7th Report. 1870–71. Boston. 8vo.
11th Report. 1874–75. Boston. 8vo.
Police. Ann. Report of the Chief of Police, for 1873. Boston, 1874. 8vo.
Provident Association. 2d, 4th, 5th, 6th 7th, 9th, 10th, 11th, 12th, 14th, 15th, 17th, 21st, and 23d Ann. Reports. Boston, 1853–74. 8vo. Directories of Assoc. for 1863–64, 1864–65, 1872–73, 1873–74, 1874–75. 8vo.
Public Institutions. 5th Ann. Report of the Board of Directors, for 1861. Boston, 1862. 8vo.
Public Library. 7th Ann. Report of the Trustees, for 1859. Boston, 1859. 8vo. 21st Ann. Report, 1873. Ann. Report, 1874. 8vo.
The Tosti Engravings. Boston, 1873. 8vo.
Public Park. Report of the Establishment of. Boston, 1874. 8vo. [Boston City Docs.]
Recorder and Telegraph. Newspaper. Jan. 1824 to Jan. 1829. 2 vols. Folio.
Rules and Regulations for the Payment of State Aid. Boston, 1873, 1874. 8vo.
Sailors' Snug Harbor. Report, List of Officers, By-Laws, &c. Boston, 1861. 8vo.
St. Luke's Home for Convalescents. 1st Report, 1870–72. Boston, 1872. 12mo.
St. Stephen's Chapel. Reports of the Mission to the Poor, 1855, 1858, 1860, 1866. 8vo. Religious Pamph. Vol. 24.
Seaman's Aid Society. 9th and 10th Ann. Reports. Boston, 1842, '43. 8vo.
School Committee. Annual Report for 1866. Boston, 1867. 8vo.
Rules and Regulations. Boston, 1868. 8vo.
Same. Boston, 1873. 8vo.
Siege of. See FROTHINGHAM, Rich'd.
Sketches of Boston, Past and Present. Boston, 1851. 12mo.
Society for Medical Observation. Constitution and By-Laws. Boston, 1872. 8vo. Med. Pamph. Vol. 35.
of Natural History. Journal. Vol. 1, 1834—Vol. 1, 1863. 7 vols. 8vo.
of the New Jerusalem. Sketch of the History of, with a List of Members. Boston, 1863. 12mo.
South End Provident Assoc. Report presented and adopted at a Public Meeting in the Pine St. Ch., Oct. 27, 1851. Boston, 1851. 12mo.
Supt. of Public Schools. 15th Semi-Ann. Report, 1867. Boston, 1868. 8vo.
Temporary Asylum for Discharged Female Prisoners. First Ann. Report, Oct., 1864. Boston, 1864. 8vo.
Home for the Destitute. Reports, 1873, '74. Boston, 1874–5. 12mo.

BOSTON, Mass. Tremont St. Medical School, Catalogues for Students. Boston, 1847, '49. 8vo.
Type Foundry. Specimens of Printing Type. Boston, 1848. 8vo.
Warren St. Chapel. 38th Ann. Meeting of the Corporation of Boston, 1875. 12mo.
Washingtonian Home. Ann. Report for 1867. Boston, 1868. 8vo.
Women's Journal, Newspaper. 1873. folio.
Young Men's Benevolent Society. 45th Ann. Report, for 1873. Boston, 1874. 12mo.
Christian Union. See BALDWIN, Wm H.; PEABODY, A. P.; RUSSELL, C. T.
Christian Union. By-Laws, 1852. Reports for 1860, 1871, 1872, 1873 and 1874. 12mo. Boston Miscell. Pamph. Vol. 3.
Young Women's Christian Assoc. 4th Ann. Report, 1870. Boston, 1870. 8vo. Boston Miscell. Pamph. Vol. 6.
BOTANY. See BARTON, W. P. C. Florae of North America.
DRAPER, J. W. Forces which produce the Organization of Plants.
LAPHAM, I. A. Catalogue of Plants of Wis. and Illinois.
Grasses of Illinois.
Law of Embryonic Development.
See N. YORK. Natural History of the State of.
PROVANCHER, Abbe L. Floræ Canadienne.
RAFINESOUE, C. S. Medical Flora.
BOTTLE HILL, or Madison, N. J., during the Revolution. See TUTTLE, Rev. S. L.
BOUCHER, Jona. View of Causes and Consequences of Amer. Revolution in 13 Discourses, 1763–75. London, 1797. 8vo.
BOURNE, Edw, E. Address on the Character of the Colony founded by George Popham, delivered in Bath on its 257th Anniversary. Portland, 1864. 8vo. Me. Town Histories &c. Vol. 3.
See SMITH, E. B. Memoir of.
BOURNE, Wm. Oland. Chronological Index for 1850. From the N. Y. Tribune. Hist. Pamph. Vol. 10.
BOUTON, Jacques. Relation de l' Establissement des Francois depuis l'an, 1635 en l' Isle de la Martinique. Paris, 1646. 12mo.
BOUTON, Nathan'l. Festive Gathering of Early Setters, etc., of Virgil, Cortland Co., N. Y., Aug. 25, 1853. Cortland, 1855. 8vo. N. Y. Local His. Vol. 6.
Origin and Organization of the Amer. Home Missionary Society. N. Y., 1860. 12mo. Religious Pamph. Vols. 27 and 32.
See SYMMES, Rev. Thos. Original Account of Capt. Lovewell's Fight.

BOUTWELL, Geo. S. Manual of Direct and Excise Tax System of U. S. Boston, 1863. 8vo.

Speeches and Papers in relation to the Rebellion. Boston, 1867. vo.

BOWDISH, John. Address before the Montgomery County Agricult. Society. Albany, 1874. 8vo. Agr. Pamph. Vol. 16.

BOWDITCH, N. I. History of Mass. General Hospital, Boston, 1851. 8vo.

BOWDOIN COLLEGE. Catalogus Senatus Academici, etc., 1843, 1852. 8vo.

See CLEAVELAND, Nehemiah, Address at Opening of the Cleaveland Cabinet, 1873.

The Memorial Hall of Bowdoin College: its History and Present State of Advancement, 1873. 8vo. Bowdoin Coll. Pamphs.

Record of the Class of '44. Lawrence, 1870. 8vo.

Triennial Catalogue, 1873, n. p. 8vo.

BOWEN'S Boston News Letter, and City Record. Vol. 1. Jan.–July, 1826. Boston, 1826. 8vo.

BOWEN, Francis. Principles of Political Economy. Boston, 1863. 8vo.

BOWLES, Capt. W. Suggestions for the Speedy and Secure Conveyance of our Reinforcements to Canada. London, 1837. 8vo. Canada Tracts. Vol. 2.

BOWNAS, Samuel. Life and Travels in the Gospel Ministry, among the L. Island Indians, &c. Stanford, 1805. 12mo.

BOXFORD, Mass. Ann. Report of Receipts and Expenditures for 1868. Haverhill, 1869. 8vo.

BOYD, Andrew. Memorial Lincoln Biography; account of Books, Eulogies, &c. Albany, 1870. 4to.

BOYER, P. Veritable Relation de tout ce qui s'est fait et passe, au Voyage que M. de Bretigne fit a l'Amerique Occidentale. Paris, 1654. 12mo.

BOYLSTON, Mass. See DAVENPORT, Matt. Brief Hist. Sketch of.

Medical Society. Harvard University. Catalogue, Mar., 1874. Boston, 1874. 8vo.

BOYNTON, Rev. C. B. English and French Neutrality in Relation to the U. S. Cincin., 1864. 8vo.

See National Thanksgiving Services, 1865.

BOYNTON, Capt. Edw. C. History of West Point and its Importance during the Revolution; and the Origin and Progress of the U. S. Military Academy. N. Y., 1863. 8vo.

BRACKENRIDGE, H. M. History of the Late War between the U. S. and G. Britain. Baltimore, 1818. 4th Ed., 12mo.

BRACKETT, A. G. History of the U. S. Cavalry to June 1, 1863. N. Y., 1865. 12mo.

BRADFORD, Alden. Discourse before the Society for Propagating the Gospel among the Indians, Nov. 4, 1830. Boston, 1830. 8vo. Indian Pamph. Vol. 6.

History of Massachusetts. 1764—1820. Boston, 1822—29. 3 vols., 8vo.

BRADFORD, Alden. History of the Federal Government, 1789–1839. Boston, 1840. 8vo.

BRADFORD Club, No. 2. DRAKE, Jos. R. and HALLECK, F. G. The Croakers. 1st Complete Ed. N. Y., 1860. 4to.

No. 3. Operations of the French Fleet under Count de Grasse in 1781–2. N. Y., 1864. 4to.

BRADFORD, Geo. W. Historical and Biographical Address before the Cortland Co. Medical Soc., at the 50th Annivers., Aug. 10, 1858. Homer, 1859. 8vo. Med. Pamph. Vol. 44.

BRADISH, Luther. Proceedings of the N. Y. Historical Society on his Death, Oct. 1863. N. Y. 1865. Roy. 8vo. [Pamph.]

BRADLEE, Rev. C. D. Death and Resurrection. Sermon preached Mar. 15, 1874. Tribute to Millard Fillmore and Chas. Sumner. Boston, 1874. 12mo. Sermons. Vol. 57.

BRADLEY, Jos. H. Return made by the Judges of the Supreme Court of the Dist. of Columbia, in the Case of. Washington, 1868. 8vo. Congr. and Polit. Pamph. Vol. 15.

BRADSTREET Genealogy. See DEAN, John and DUDLEY, D. Pedigree of Bradstreet.

BRADSTREET, J. M. Commercial Reports, Western Portion. Vol. 23, July, 1868. N. Y. folio.

BRAGG, Gen. Braxton. An Unpublished Report of the Campaign of 1862, in Kentucky and Tenn. From Chicago Times, Oct. 12, 1869. Rebellion Pamph. Vol. 114.

BRAIN and Mind. See WILDER, B. G.

BRAINERD, Cephas. Observations on the Distribution of the Geneva Award. N. Y. 1874. 8vo. Congr. and Polit. Pamph. Vol. 15.

Remarks upon the Public School System of N. Y. City. N. Y. 1868. 8vo. N. Y. City, Miscell. Pamph. Vol. 7.

BRAITHWAITE, Dr. W. On Affections of the Eye and Ear. London, 1867. 12mo. Med. Pamph. Vol. 39.

BRAND, John. Observa. on the Popular Antiquities of G. Britain, arranged and revised by Sir Henry Ellis. New Ed. Bohn's Antiq'n. Library. London, 3 vols. 1873. 12mo.

BRANDE, W. T. Dictionary of Science, Literature and Art. N. Y. 1859. 8vo.

BRANDON, Wis. Times. Newspaper, 1871–73, folio.

BRANDYWINE Shoal Light House. See KURTZ, J. D. and BROWN, M. R.

BRANT, Joseph. Thayendanega, and his Posterity. Amer. Hist. Record. Vol. 2, 1873.

BRASSEUR, du Bourbourg, (Abbe). Histoire des Nations Civilisees du Mexique et de l' Amerique-Centrale, durant les siecles Anterieurs a Christophe Colomb, ecrite sur des documents originaux et entierement inedits puises aux anciennes Archives des Indigines. Comprenant les temps Heroiques et l'Histoire de l'Empire des Tolteques. Paris, 1857. 8vo.

Grammaire de la Langue Quichee, avec un Vocabulaire. Paris, 1862. Roy. 8vo.

BRAYTON, Orville. Facts for the Immigrant concerning Barron County, Wis. Menomonie, Wis., 1871. 8vo. With Map. Wis. Miscell. Pamph. Vol. 11.

BRAZIL. See CHABERT, X. Indians of.

See Denis et Famin.

HARTT, C. F. Geology of.

HARTT, C. F. Explorations in the Valley of the Amazonas.

See Modern Traveler.

BRECK, Jos. The Flower Garden or Book of Flowers. N. Y., 1865, 12mo.

BECK, Sam'l R. See FISHER, J. F. Memoir of.

BRECKINRIDGE, Rev. Rob't J. See Thompson Geo. and Breckinridge, R. J. Discussion on Amer. Slavery.

BREMEN, Me. See JOHNSTON, John. History of. 1873.

BRETIGNY, M. de. See BOYER, P. Veritable Relation.

BREVOORT, Elias. New Mexico. Her Natural Resources and Attractions. Santa Fe, 1874. 8vo.

BREWER, W. H. Explorations in the Rocky Mountains and the High Peaks of Colorado. Journ. Amer. Geograph. Soc., Vol. 3, 1870–71.

BREWERTON, G. D. Wars of the Western Border. N. Y., 1859. 12mo.

BREWSTER, Jas. and Mary. Account of the Golden Wedding of, Sept. 18, 1860. N. Haven, 1860. 4to.

BRICE, J. R. History of the Revolutionary War with England, 1776. Acc. of Captivity of Capt. Dietz and J. and R. Brice, &c. Albany, 1851. 8vo.

BRIEF and True Narrative of the Hostile Conduct of the Barbarous Natives toward the Dutch Nation, 1655. Translated by E. B. O'Callaghan. Albany, 1873. 8vo. pr. printed.

BRIGHAM, Wm. The Colony of New Plymouth and its Relations to Massachusetts. Lecture before the Lowell Institute, Jan., 19, 1869. Lowell Inst. Lectures.

See ROBBINS, C. Memoir of.

BRINTON, D. G. Contributions to a Grammar of the Muskokee (Creek) Language. Phila., 1870. 8vo. Indian Pamph. Vol. 16.

National Legend of the Chata-Muskokee Tribes. Morrisania, N. Y., 1870. 8vo. Indian Pamph. Vol. 16. See also Hist. Magazine, Vol. 7. N. S., 1870.

The Arawack Language of Guiana, in its Linguistic and Ethnological Relations. Phila., 1871. 8vo. Indian Pamph. Vol. 16.

BRISTOL, Me. See JOHNSTON, John. History of. 1873.

BRISTOL, Penn. See BACHE, Wm. Hist. Sketches of.

BRISTOL, R. I., 1st Cong. Church. See LANE, Rev. J. P Hist. Sketches of, 1687—1872. Manual of, 1873.

BRITISH AMERICA. See BALLANTYNE, R. M. Hudson's Bay; Six Years' Residence, &c.

DOBBS, Arthur. Account of Countries adjoining Hudson's Bay. 1744.

BRITISH AMERICA—*Continued.*
DURHAM, Earl of. Report on the Affairs of. 1839.
WADDINGTON, A. Overland Route through.
Year Book and Almanac of British N. America for 1867.
and American Joint Commission—Hudson's Bay Agr. Co., &c. See CUSHING, C.
Army. See Historical Records of the. Also, Army Lists.
STOCQUELLER, J. H. Familiar History of the.
Colonies in N. America. See BROUGHAM, Lord. Speech in Parliament on the Maltreatment of the N. A. Colonies. 1838.
Colonies. See Concise History of, &c.
McGREGOR, J. Sketches of the Maritime Colonies of British America, 1828.
OLDFIELD, Lt. Col. Observations on the Value of. 1838.
Columbia. See MACDONALD, D. G. F. Lecture on. 1863.
Essayists: The World; The Mirror; The Lounger; The Rambler; The Idler; The Adventurer; The Observer; The Connoisseur; The Microcosmolla Podrida; Knox's Essays. London, v. d. 3 vols. 8vo.
Government. See DELOLME, J. L. Constitution of England.
Patent Reports. See G. Britain. Patent Office.
Provinces of N. America. See CANCHON, Jos. The Union of the.
Sailor's Discovery, or Spanish Pretensions confuted; with a Declara. of War against Spain by Cromwell. London, 1739. 8vo.
Settlement in Pennsylvania. See JOHNSON, C. B. Letters from the. 1819.
Treaty, (The). Title page wanting, 1807. 8vo. Pamphlets, War of 1812. Vol. 6.
BRITONS. See GILES, Rev. J. A. History of the Ancient Britons.
BROCA, M. Paul. The Troglodytes, or Cave Dwellers of the Valley of the Vezere. Smithsonian Report, 1872.
BROCK, R. A. See Henrico Parish, Va.
BROCK'S MONUMENT. Correspondence, Address, &c., connected with the subscriptions of various Indian Tribes in Upper Canada, in aid of the Re-Construction of Brock's Monument. Toronto, 1841. 8vo.
BROCKENBROUGH, Judge William. The Right of Instruction. The Virginia Doctrine considered. Answer to Judge Jos. Hopkinson, in the So. Literary Messenger. Charlottesville, Va. 1837. 8vo. Congr. and Polit. Pamph. Vol. 3.
BROCKETT, John Trotter. Glossary of North Country Words in use. Newcastle-upon-Tyne, 1829. 8vo.
BRONSON, Rev. Alfred. Speck of War with the Sioux. From the Galena Gazette and Advertiser, 1838. Indian Pamph. Vol. 6.
BROOK, H. R. Annals of the Revolution. Phila., n. d. 18mo.
BROOKFIELD, Mass. See FISKE, Nathan. Sermon, (historical), 1776. See West Brookfield.
BROOKLINE, Mass. See PIERCE, John. Reminiscences of Forty Years. 1837.

BROOKLINE, Mass. Public Library Catalogue. Cambridge, 1873. 8vo.
17th and 18th Ann. Reports of Trustees. Boston, 1874, 1875. 8vo.
BROOKLYN, Conn. Old Trinity Church. See FOGG, Rev. T. B. Centen. Discourse, 1871.
BROOKLYN, N. Y. Ann. Report of the Supt. of Public Instruction for 1873. Brooklyn, 1874. 8vo.
The Battle of. A Farce as performed on Long Island, Aug. 27, 1776. N. Y., 1776. 8vo. Brooklyn reprint, 1873. 8vo.
Church of the Holy Trinity. See DROWNE, Rev. T. S. Commem. Discourse, 1867.
Mercantile Library. Catalogue of English Prose Fiction. Nov., 1873.
16th and 17th Ann. Reports of Directors. Brooklyn, 1874–5. 8vo.
St. Ann's Church, 1784—1845. Brooklyn, 1845. 12mo.
See THOMPSON, N. L. History of Plymouth Church.
BROOKS vs. Baxter. Argument in Favor of Joseph Brooks. Congr. and Polit. Pamph. Vol. 15.
Brief for Baxter, 1874. 8vo. Congr & Polit. Pamph. Vol. 15.
BROOKS, Rev. Phillips. Address delivered May 30, 1873, at the Dedication of the Memorial Hall, Andover, Mass. Andover, 1873. 8vo. Mass. Hist. Discourses. Vol. 22.
David's Prayer for Solomon. Sermon before Am. S. S. Union, June 5, 1864, Phila. 8vo. Religious Pamph. Vol. 33.
BROWN County, N. Y. Board of Supervisors. Proceedings at their Ann. Session, Nov., 1872. Binghamton, 1872. 8vo.
BROUGHAM, Henry, Lord. Life of, From the London Times, May 11, 1868. Biograph. Pamph. Vol. 18.
Observations on Mr. Brougham's Bill relating to Education. 2d. Ed. London, 1821. 8vo. Eng. Polit. Pamph. Vol. 79.
Speech in the House of Lords, Jan. 18, 1838, upon Canada. London, 1838. 8vo. Canada Tracts. Vol. 2.
Practical Observations upon the Education of the People. 15th. Ed. Lond. 1825. 8vo. Educa. Pamph. Vol. 10.
Speech in the House of Lords, Feb. 2, 1838, on the Maltreatment of the North American Colonies. London, 1838. 8vo. Canada Tracts. Vol. 2.
BROWN, Chas. Brockden. See DUNLAP, Wm. Life of.
BROWN Co, Wis. See LINDSLEY, M. P. Early Hist. of Milling in Brown Co.
BROWN, D. J. Trees of America, Native and Foreign. N. Y. 1857. 8vo.
BROWN, D. Tilden. Address before the Alumni Assoc., of the College of Physicians and Surgeons, Mar. 14, 1862. N. Y. 1862. 8vo. Med. Pamph. Vol. 48.
BROWN, Rev. Fred. Pedigree of Sir Ferdinando Gorges. Reprinted from the Hist. and Gen. Register for Jan., 1875. Boston, 1875. 8vo. Genealog. Pamph. Vol. 16.

BROWN, Henry. Narr. of the Anti-Masonic Excitement in Western New York, 1826–29. Batavia, 1829. 12mo.

BROWN, Henry Armitt. Oration on the 100th Anniversary of the Meeting of Congress in Carpenters Hall, Phila., 1874. 8vo. Rev. War Pamph. Vol. 5.

BROWN, J. A. Duty, &c., of the Christian Ministry. Phila. 1854. 8vo. Sermons. Vol. 61.

The Christian Sabbath, Sermon at Gettysburg, Feb. 21, 1869. Gettysburg, 1869. 8vo. Sermons, Vol. 61.

BROWN, J. Madison. Origin of the Amer. Indians. A Lecture delivered Feb. 9, 1854, at Julian College. Jackson, Mich., n. d. [1860.] 12mo. Indian Pamph. Vol. 12.

BROWN, John. See Anti-Slavery History of the John Brown Year.

Life, Trial and Execution of. Being a Full Account of the Insurrection at Harpers Ferry, Va. N. Y., 1859. 8vo. New Ed. Congr. & Polit. Pamph. Vol. 20.

BROWN, Rev. J. N. Encyclo. of Religious Knowledge. Brattleboro, 1836. 8vo.

BROWN, John W. Michael Agonistes, or the Contest of the Spirits. N. Y., 1843. 12mo. Religious Pamph. Vol. 30.

BROWN, Dea. Samuel. See Ladd, Rev. G. T. Memorial Sermon. 1875.

BROWN, Saml. G. Works of Rufus Choate; with a Memorial of his Life. Boston, 1862, 2 vols. 8vo.

BROWN-Sequard, Dr. C. E. Have we Two Brains? N. Y. Tribune Lecture Series, Vol. 3.

Lectures on the Nerves. N. Y. Tribune Lecture Series, Vol. 3.

BROWN, S. R. View of the Campaign of the North-western Army. Phila., 1815. 12mo.

BROWN, Thos. Account of the People called Shakers. Troy, 1812. 12mo.

BROWN UNIVERSITY. Catalogue of Officers and Students, 1842–43. Providence, 1842. 8vo.

Catalogus Senatus Academici, &c. Boston, 1836. 8vo.

in the Civil War. Providence, 1868. quarto.

BROWNE, D. J. The Amer. Poultry Yard. N. Y., 1850. 12mo.

BROWNE, Junius H. Four Years in Secessia. Hartford, 1865. 8vo.

BROWNE, Sir Thomas. Works. Edited by Simon Wilkin, F. L. S. Bohn's Antiq'n. Library. London, 1852, 3 vols. 12mo.

BROWNELL, H. H. The New World. N. York, 1857. 8vo.

BRUCE, Alex. Observations in the Military Hospitals of Dresden. London, 1866. 8vo. Med. Pamph. Vol. 37.

BRUCE, Rev. J. G. Tackets Fort, West Virginia. Ladies' Repository, 1847.

BRUNET, O. Voyage d' Andre Michaux en Canada depuis le Lac Champlain jusqu'a le Baie d' Hudson. Quebec, 1861. 8vo. [Pamph.]

BRYAN, Dan'l. The Mountain Muse; Adventures of Daniel Boone, &c. Harrisonburg, 1813. 12mo.

BRYANT Celebration, by the Chicago Literary Club, Nov. 3d, 1874. Chicago, 1875. 8vo; Chicago Miscell. Pamph. Vol. 3.

BRYANT, E. E. See SPOONER, J. C. Laws of Wisconsin relating to the Organization of Towns, &c. 1869.

BRYANT, Wm. C. Poems. Illustrated Ed. Phila., 1848. 8vo.

BUCHANAN, Jas. Sketches of the History, Manners, and Customs of the N. A. Indians. N. Y., 1824. 2 vols. 12mo. Another Ed., London, 1824. 8vo.

BUCK, Gurdon. Case of Destruction of the Body of the Lower Jaw, &c. Albany, 1866. 8vo. Med. Pamph. Vol. 48.

BUCK, Jas. S. An Historical Poem. Milwaukee's Early Days. Read before the Old Settlers Club, Jan. 5, 1874. Milwaukee, 1874. 8vo. Wis. Local Hist. Vol. 2.

BUCKINGHAM, Rev. See Knight, Madam, and Buckingham.

BUCKINGHAM, Jos. T. Personal Memoirs. Editorial Life, &c. Boston, 1852. 2 vols. 12mo.

BUCKINGHAM, Pa. See BACHE, Wm. Hist. Sketches of Bristol Borough.

BUCKINGHAM, Rev. S. G. Sermon on the National Thanksgiving for Peace, Dec. 7, 1865. Springfield Mass., 1866. 8vo. Sermons Vol. 55.

BUCKLE, Henry T. Miscellaneous and Posthumous Works. London, 1872. 3 vols. 8vo.

BUCKNELL Library. See Crozer Theological Seminary.

BUDD, Thos. Good Order established in Penn. and N. J., 1665. New Ed. N. Y., 1865. 8vo.

BUDDHISM. See Upham, E. History and Doctrines of.

BUELL, Jas. Statement before the Committee on Banking and Currency, Washington Feb. 9. 1874. Banking and Currency Pamph. Vol. 5.

BUENOS AYRES. See DAVIE, J. J. Letters from. 1819.
See Modern Traveler.

BUFFALO, N. Y. 12th Ann. Statement of the Charity Foundation of the P. E. Church in Buffalo. 1870. 8vo. Buffalo City Pamph. Vol. 2.

Historical Society. See Dorr, E. P., Marshall, O. H., Sheldon, Jas. The Last Club Meeting of the Season—Resume of Re-Unions of the Winter, &c. From the Buffalo Courier and Republic, April 14, 1874.

Mechanics' Institute. Official Catalogue and Guide to the International Industrial Exhibition. Buffalo, 1869. 8vo. Buffalo City Pamph. Vol. 2.

Society of Natural Sciences. Bulletin. Vol. 1, 1873–4. Bulletin. Vol. 2, 1874–5. 2 vols. 8vo.

Statistics and Information relative to the Trade and Commerce of Buffalo for 1872. Buffalo, 1873. 8vo. Buffalo City Pamph. Vol. 2.

Y. M. Assoc. 33d Ann. Report of Ex. Committee. Buffalo, 1869. 8vo.

BUGLE BLAST, The. See ROUSE, E. S. S.

BUIST, Robert. Amer. Flower Garden Directory. N. Y., 1864. 12mo.

Family Kitchen Gardener. N. Y., 1865. 12mo.

BUNCE, O. B. Romance of the Revolution. Personal Adventures, &c. N. Y., 1853. 8vo.

BUNGAY, G. W. Pen and Ink Portraits of the Senators, Assemblymen, and State Officers of the State of N. York. Albany, 1857. 8vo. N. Y. Miscell. Pamph. Vol. 9.

BUNGENER, L. The Priest and the Huguenot: or Persecution in the Age of Louis XV. Boston, 1854. 2 vols. 12mo.

"BUNKER, General." The Great American Scout and Spy. [C. L. Ruggles.] N. Y., 1870. 8vo.

BUNKER HILL, Battle of. See CLARKE, J. Impartial and Authentic Narrative.

COFFIN, Chas. History of the.

DEARBORN, H. Account of.

FROTHINGHAM, Rich'd. The Command at the Battle of Bunker Hill.

FROTHINGHAM, Rich'd. The Centennial. Also, History of the Siege of Boston, &c.

HUDSON, Chas. Doubts concerning the Battle of.

Monument. See WEBSTER, Daniel. Address on laying the Corner Stone.

BUNN, Matt. Narrative of the Life and Adventures of, and an Expedition against the Northwestern Indians, 1791–95. Batavia, 1828. 12mo.

BUNSEN, C. C. J. Egypt's Place in Universal History. London, 1848—67. 5 vols. 8vo.

God in History; or the Progress of Man's Faith in the Moral Order of the World. London, 1863. 3 vols. 8vo.

BURCHARD, Horatio C. Finance and Taxation. Speech in Cong., Mar. 7, 1874. Washington, 1874. 8vo. Banking and Curr. Pamph. Vol. 5.

BUREAU Co., Ill. See MATSON, N. Reminiscences of. 1872.

BURKE, Edmund. An Answer to the Letter of Edmund Burke, Esq., to the Sheriffs of Bristol. London, 1777. 8vo. Rev. War Pamph. Vol. 9.

See PRIOR, Jas. Life of.

Works, Complete. Bohn's Brit. Classics. London, 1872. 8 vols. 12mo.

See BURKE, Peter.

BURKE, Peter. Pub. and Domestic Life of Rt. Hon. Edmund Burke. 2d ed. London, 1854. 12mo.

BURKE, Wm. A Soldier of the Revolution. Memoir of. Hartford, 1837. 16mo.

BURLEIGH, Chas. C. Thoughts on the Death Penalty. Phila., 1845. 12mo. Pamphlets on Capital Punishm't. Vol. 1.

BURLINGTON, Iowa, University. Catalogue of the Collegiate Institute, 1872–73. Burlington, 1873. 8vo.

BURLINGTON, N. J. College. Catalogue of the Preparatory Department for 1873. Phila. 1873. 8vo.

BURNET, Bishop G. History of His Own Time. London, 1724–34. 2 vols. Folio.
History of the Reformation of the Church of England. N. Y. 1842. 4 vols. 8vo.
Sermon Jan. 30, 1680 on the Martyrdom of K. Charles I. London, 1681. Sm. 4to. Eng. Sermons. Vol. 67.
BURNETT, Geo. Specimens of English Prose Writers, to the close of the 17th Century. London, 1813. 3 vols. 12mo. 2d Ed.
BURNHAM, Rev. A. Divisions among Christians. Sermon to the East Cong. Ch. in Concord, July 21, 1872. Concord, 1872. 8vo. Sermons. Vol. 56.
See NOYES, Rev. D. J. Funeral Discourse, 1852.
BURNHAM Association of America. Report of the Trustees, with Report of Edward Payson Agent and Attorney. Boston, 1873. 8vo. [Pamphlet pasted in Burnham Genealogy.]
BURNHAM, Geo. F. Memoir of U. States Secret Service. Boston, 1872. 12mo.
BURNS, Robt. See CROMEK, R. H. Reliques of.
WILSON, John. Genius and Character of.
BURNSIDE, Gen. A. E. See WOODBURY, A. Gen. Burnside and the 9th Army Corps.
BURR, Aaron. See CHEETHAM, Jas. Nine Letters on his Political Defection.
KNAPP, S. L. Life of.
WOOD, John. Correct Statement, Adams' Administration. View of the Political Conduct of.
BURR, Fearing Jr. Field and Garden Vegetables of America, Boston, 1863. 8vo.
BURT, W. A. & HUBBARD, B. Reports on U. S. Surveys of Mineral Regions of South Shore of Lake Superior, 1845. Detroit, 1846. 12mo.
BURTON, Thos. Diary of R. Burton, a Member of the Parliaments of Oliver and Rich'd Cromwell, 1656–1659. London, 1828. 4 vols. 8vo.
BUSH, Chas. P. See Rochester, Presbytery of. Half Century Celebration, 1869.
BUSHNELL, Rev. Albert. Equatorial Regions of Western Africa, with Map. Amer. Geograph. Soc. Journ. Vol. 3. 1870–71.
BUSHNELL, Horace. Address before the Hartford Co. Agricult. Society, Oct. 2, 1846. Hartford, 1847, 8vo. Agr. Pamph. Vol. 16.
Fast Day Sermon at Hartford, Conn., 1844. Hartford, 1844. 8vo. Sermons, Vol. 47.
Parting Words. A Discourse at North Ch., Hartford, July 3, 1859. Hartford, 1859. 8vo. Sermons Vol. 56.
Prosperity our Duty. A Discourse at North Ch., Hartford, Jan. 31, 1847. Hartford, 1847. 8vo. Sermons Vol. 56.
What does Dr. Bushnell mean? From the N. Y. Evangelist. Hartford, 1849. 8vo. Religious Pamph. Vol. 26.
BUSHNELL, Wm. See Trial of &c.

BUSSEY INSTITUTION. See Harvard University.
BUSTEED, Richd. See Semple, H. C. Argument in case of. 1869.
BUTCHER, Edmund. Sermon at the Unitarian Chapel, Parliament Court, Artillery Lane, June 9, 1813. Hackney, 1813. 18mo. Eng. Sermons Vol. 49.
BUTLER, B. C. Lake George and Lake Champlain, from their first discovery to 1759. Albany, 1868. 12mo.
BUTLER, Benj. F. Speech in Cong., Feb. 25, 1874, on the Franking Privilege. Washington, 1874. 8vo. Congr. and Polit. Pamph., Vol. 17.
Speech in Cong., Feb. 5, 1875. on Civil Rights. 8vo. Congr. and Polit. Pamph. Vol. 141.
The Salaries of Public Officers. The Venality and Untruthfulness of a Portion of the Press. Boston, 1873. 8vo. Congr. and Polit Pamph. Vol. 15.
BUTLER, Frances A. Journal. Phila., 1835. 2 vols. 12mo.
BUTLER Hospital for the Insane, Providence, R. I. Ann. Reports of Trustees and Sup't, Jan., 1875. Providence, 1875. 8vo,
BUTLER, Prof. J. D. Address at the Opening of the Free City Library, Madison, Wis., May 31, 1875. From Wis. Weekly State Journal, June 8, 1875. Madison City Pamph. Vol. 2.
How Dead Languages make Live Men. A Defence of Classical Studies. Worcester, Mass., 1874. 8vo. Educa. Pamph. Vol. 10.
Numismatics. The Oldest of Curiosity Shops. Description of an Ancient Coin. From the Madison, Wis., Democrat, Mar. 18, 1874. Wis. Miscell. Pamph. Vol. 8.
Poematia. "Blood Drops," Birthday Lines, and other verses of society. Madison, 1874. 8vo. Wis. Miscell. Pamph. Vol. 11.
Report to the State Hist. Society of Wisconsin, on a Holland Medal found in Buffalo County. n. d. Wisconsin Miscell. Pamph. Vol. 8.
The Naming of America. Trans. Wis. Acad. of Sciences, Vol. 2. 1872–3.
and DURRIE, D. S. Catalogue of Coins and Medals from the Collection of Jas. L. Hill. Madison, Wis., 1874. 8vo. Bibliograph Pamph. Vol. 78.
BUTLER, R. R. Speech in Tenn. Legislature upon the Harper's Ferry Insurection. n. d. 8vo. Congr. and Polit. Pamph. Vol. 23.
BUTLER, Wm. A. Lectures on the History of Ancient Philosophy. Phila., 1857. 2 vols. 8vo.
BUTTERFIELD, C. W. Histor. Acc. of the Expedition against Sandusky, under Col. Wm. Crawford, in 1782. Cincinnati, 1873. 8vo. Ohio Valley Hist. Series.
BUTTERWORTH, Wm. Three Years of a Minor in England, Africa, W. Indies, S. Carolina and Georgia. n. d. 8vo.
BUXLEY, H. W. What I Saw on the West Coast of America. N. Y., 1865. 8vo.

BUXTON, Me. See GOODWIN, W. F. Records of, 1733–1811.
See MARSHALL, J. M. Report of Centen. Celebration.
BYBERRY, Penn. See MARTINDALE, Jos. C. History of, 1867.
BYLES, Mather. The Daughters of. From Graham's Magazine. Biograph. Pamph. Vol. 17.
BYRNE, John A. Case of Rupture of the Uterus, in which recovery took place. Dublin, 1862. 8vo. Med. Pamph. Vol. 41.
BYRON, Commodore. See HAWKESWORTH, John. Voyages in the Southern Hemisphere.

C.

CAESARS, SUETONIUS, Lives of the. See CLARK, John.
CALCAREOUS Manures. See RUFFIN, Edmund. Essay on.
CALCOTT, Wellins. Disquisition on the Principles, &c., of the Society of Free and Accepted Masons, N. Y., 1855. 8vo.
CALDWELL, John D. See Cincinati Pioneer, 1873.
CALHOUN, John C. Report of Committee appointed Dec. 29, 1826, on a Letter asking an Investigation of his Conduct whilst Sec. of War. Washington, 1827. 8vo. Congr. & Polit. Pamph. Vol. 23.
See THOMAS, T. P. Carolina Tribute to Calhoun.
CALIFORNIA Agricultural Society. Transactions for 1858. Sacramento 1859. 8vo.
All About California. Published by Cal. Immigrant Union. San Francisco, 1870–71. 8vo. Cal. Miscell. Pamph. Vol. 3.
Commissioner in Lunacy. Report to Gov. Haight, on Insanity and Insane Asylums, Dec. 2, 1871. Sacramento, 1874. 8vo.
See FERRIS, J. A. Financial Economy of the U. S. illustrated,
GEOLOGY. See WHITNEY, J. D. Lecture on Geology, 1862.
See HART, Bret. The Argonauts of '49.
See HASTINGS, L. W. New History of Oregon and Cal. 1847.
Inaugural Address of Gov. Newton Booth, Dec. 8, 1871. Sacramento, 1871. 8vo.
Irrigation in. Report of the Board of Commissioners on the Irrigation of the San Joaquin Valley, &c. Washington, 1874. 8vo. Cal. Miscell. Pamph. Vol. 3.
2d Biennial Message of Gov. H. H. Haight, Dec, 1871. Sacramento, 1871. 8vo.
See LARRABEE and HANCOCK. Survey of the Ranchos, San Jose. Addition and Azusa. 1869.
Life in California: during a Residence of several Years in that Territory. By an American. N. Y., 1846. 12mo.
Local Hist. See Monterey.
See McCLELLAN, R. G. The Golden State.
M. W. Grand Lodge F. & A. Masons. Proceedings, 5873. San Francisco, 1873. 8vo.
See PALMER, J. W. The New and the Old.

CALIFORNIA. See Palou. Francisco. Life and Apostolic Labors of Friar Junipero Serra.

PEABODY, Alfred. Early Days and Rapid Growth of Cal.

Pioneers, Society of. 7th, 9th, 19th, 20th and 21st Anniversary Proceedings, including Orations by T. W. Freelon, W. B. Farwell, J. S. Hittell, L. B. Misner, E. W. McKinstry, and Poems by various writers. San Francisco, 1857–1871. 8vo.

See REVERE, J. W. Tour of Duty in Cal.

School Law. Provisions of the Political Code relative to Public Schools. Sacramento, 1873. 8vo.

See SILLIMAN, B. Deep Placer Mining in California.

SILLIMAN, B. Report upon certain Oil Property in California. 1865.

Supt. of Public Instruction. 1st, 3d, and 4th Biennial Reports, for 1864–5, 1868–9, 1871–2. Sacramento. 8vo.

Surveyor General. Biennial Report for 1871–73. Sacramento. 8vo.

See THORNTON, J. Quinn. Oregon and Cal. in 1848.

UPPER. Palfrey J. G. Speech in Cong., 1849, on Terr. Gov't.

See WILLEY, Rev. S. H. Decade Sermons., 1859.

CALLENDER, Jas. Thomson. Sedgwick and Co., or a Key to the Six per cent. Cabinet. Phila., 1798. 8vo. Congr. and Polit. Pamph. Vol. 27.

CALVERT, Sir Geo. See Morris, J. G. The Lords Baltimore.

CAMBRIAN Quarterly Magazine and Celtic Repertory, Jan. 1829–Oct. 1830. London, 1829–30. 2. vols. 8vo.

CAMBRIDGE, Mass., Episcopal Theological School. Statement of the Trustees. Cambridge, 1873. 8vo. Religious Pamph. Vol. 26.

CAMBRIDGE, N. Y. Proceedings of the Centen. Annivers. of the Town of Cambridge. Cambridge, 1874. 8vo.

CAMDEN, Battle of, 1781. See Mathis, Sam'l

CAMDEN Miscellany. See Camden Soc. Publications.

CAMDEN, N. J. See Fisher, L. F. Local History of.

CAMDEN Society Publications. (Additional.)

Letters and Papers of Verney Family to 1639. London, 1853. 4to.

Alliterative Poem on Deposit of Rich'd 2d. London, 1835. 4to.

England under King Henery 7th, 1500. London, 1847. 4to.

Camden Miscellany Vol. 2. London, 1847. 4to.

Antiquities of the Ch. of Middleham. London, 1847. 4to.

CAMDEN, Wm. Brittania: Chronolog. Descript. of England, Scotland and Ireland. 2d Ed. London, 1806, 4. vols. folio.

CAMDEN'S Britannia Epitomized, &c. See Tymms, Sam'l.

Camp Fires and Cotton Fields. See Knox, T. W.

CAMPBELL, A. The True Greenback; or the Way to Pay the National Debt without Taxes, &c. Chicago, 1868. 8vo. Congr. and Polit. Pamph. Vol. 26.

CAMPBELL, John N. Memorial of. Including an Address by Rev. Wm. B. Sprague. Albany, 1864. 8vo. Sermons Vol. 60.

CAMPBELL, W. H. Baccalaureate Sermon delivered in Rutgers College Chapel, June 17, 1866. N. Y. 8vo. Religious Pamph. Vol. 32.
See KENNEDY, Duncan.
CANADA. Annual Volunteer and Service Militia List of Canada, Feb. 1, 1865. Quebec, 1865, 8vo. Canada Miscell. Pamph. Vol. 4.
See BARTHE, J. G. Le Canada reconquis par la France.
BENTHAM, Jeremy. Canada. Emancipate your Colonies.
BIBLIOGRAPHY of. See MORGAN, H. J.
See BIGSBY, J. J. The Shoe and Canoe.
BRUNET, O. Voyage d 'Andre' Michaux.
CARAYON, Aug. Premiere Mission des Jisuites en Canada.
CARTIER, J. Breve et Succincta Narratione, etc.
CAUCHON, Jos. The Union of the British Provinces.
CENSUS of, 1851, 52. Quebec, 1855. 8vo.
CHRISTIE, Robt. Brief Review of the Political State of, 1818.
CHRISTIE, Robt. Memoir of the Administration of the Gov't. in L. Canada, 1807–1828.
COFFIN, W. F. The War and its Moral, &c.
COLONIAL Policy of G. Britain.
DALTON, Wm. Travels in the U. S., &c., 1821.
DOUGLAS, Rev. The Gold Fields of.
DURHAM, Earl of. Report on Affairs of, &c., 1839.
DUSSIEUX, L. Le Canada sous la Domination Francaise.
See FERLAND, J. B. A. Cours d'Histoire du Canada, 1534–1759.
See FLETCHER, E. T. Notes of a Journey through the Saguenay Country.
See FONTPERTUIS. A Frout de Le Canada.
Geolog. Survey. Canadian Organic Remains. Decades I. II. III. IV. Montreal. v. d. 4 vols. 8vo.
Report of Progress for the Years 1858, 1866–69, 1870–71, 1871–72, 1872–73. Montreal, v. d. 5 vols. 8vo.
See HALIBURTON, Judge. Bubbles of Canada.
HARDY, C. Forest Life in Acadie.
HOGAN, J. S. Canada. An Essay.
HUYSCHE, G. L. Red River Expedition.
Indians of. Report on the Indians of Upper Canada. By a Sub-Comm. of the Aborigines' Protection Soc. London, 1839. 8vo. Canada Tracts. Vol. 5.
JAMESON, Mrs. Anna. Winter Sketches and Summer Rambles in Canada.
LANGEVIN, Jean. L'Histoire du Canada en Tableaux. 1860.
LANGTON, John. Note on an Incident of Early Canadian History.
LANGTON, John. The Census of 1861.
Local History. See KINGSTON. Toronto.
See McGEE, T. D. The Mental Outfit of the New Dominion.
MARSHALL, Chas. The Canadian Dominion.

CANADA. MEREDITH, E. A. Present State of the Common Gaols of. 1864.

O'CALLAGHAN, E. B. Jesuit Relations. 1632–72.

PICKEN, Andrew. The Canadas.

PROVANCHER, Abbe L. Florae Canadienne.

Registration Reports. 1st Report of Board of Registration and Statistics on the Census of the Canadas, for 1851–2. Quebec, 1853. 8vo.

See Relation des Affaires du Canada, 1696, &c.

SHEA, J. G. Recueil de Pieces sur la Negociation, &c.

Statement made by Insurance Companies. Ottawa, 1872. 8vo. Canada Pub. Docs.

Tracts, Vol. 1. CHRISTIE, Rob't. Memoirs of the Administration of the Colonial Gov't from 1807 to 1815. With a continuation of the same to June, 1828.

Financial Difficulties in Lower Canada, 1824.

Notices published in the Quebec Mercury, 1827, in answer to an Article in the Quebec Gazette, Dec. 28, 1826.

Report of the Special Comm. of the House of Assembly, on the Appropriation of Duties, &c. 1825.

The Canadian Controversy; its Origin, Nature, and Merits. 1838.

The Naturalization Bill, with Observations. 1825?

Vol. 2. BENTHAM, J. Canada, Emancipate Your Colonies, 1838.

BOWLES, W. Suggestions for the Conveyance of our Reinforcements to Canada. 1837.

BROUGHAM, Lord. Speech in the House of Lords, Jan. 18, 1838, upon Canada.

BROUGHAM, Lord. Speech in the House of Lords, Feb. 2, 1838, on the Maltreatment of the N. Amer'n Colonies.

The Canadian Controversy; its Origin, Nature and Merits, 1838.

Canadian Portfolio, 1837.

CLARK, Chas. A Few More Words upon Canada, 1838.

CUSHING, Elmer. Appeal to the Public. History of the Author and others settled in L. Canada, 1826.

Hints on the Case of Canada, for the consideration of Members of Parliament, 1838.

HORTON, Sir R. W. Exposition and Defence of Earl Bathurst's Administration in Canada, 1822–1827.

OLDFIELD, Lt. Col. Observations on the Importance of our N. Amer. Colonies, 1838.

Plain Statement of the Quarrel with Canada, 1838.

The Canadian Crisis, and Lord Durham's Mission to the N. A. Colonies, 1838.

YULE, Maj. P. Remarks on the disputed N. W. Boundary of New Brunswick, &c., 1838. With Map.

Vol. 3. Address to Emigrants intending to settle in N. America, 1837.

BETTRIDGE, Wm. Brief History of the Church in Upper Canada, 1838.

CANADA. McGREGOR, J. Sketches of the Maritime Colonies of British America, 1828.
RUBIDGE, Lt. Chas. Plain Statement of Advantages attending Emigration to Upper Canada, 1838.
Speeches, Messages, and Replies of Sir F. B. Head, Lt. Gov. of Upper Canada, 1836.
The Colonial Policy of G. Britain. From the Port-Folio, July, 1817.
YOUNG, G. R. History, Principles, and Prospects of the Bank of British North America, 1838.
Vol. 4. BLISS, Henry. Re-Coustruction of Her Majesty's Gov. in Canada, 1839.
HORTON, R. W. Correspondence with J. B. Robinson, relating to "Ireland and Canada," 1839.
HORTON, R. W. Island and Canada; supported by Local Evidence, 1839.
HUNT, Thornton Leigh. Canada and South Australia, 1839.
Reply to the Report of the Earl of Durham. By a Colonist, 1839.
YOUNG, G. A. The Canadian Question, 1839.
Vol. 5. Head, Sir F. B. Address to the House of Lords against the Union of the Canadas, 1840.
Report on the Indians of Upper Canada, 1839.
ROBINSON, J. B. Canada and the Canada Bill, 1840.
RYERSON, W. & E. Wesleyan Methodist Conference, 1840.
SCOTT, Chas. Thoughts on the Gov't., Union, Danger, Wants and Wishes of the Canadas, 1839.
WADDILOVE, W. J. D. Canadian Church Reserves, 1840.
WADDILOVE, W. J. D. Canadian Church Robbery, 1840.
Vol. 6. Gallatin, Albert. The Right of the U. S., to the N. E. Boundary, 1840.
Remarks upon the Disputed Points of Boundary under the 5th Article of the Treaty of Ghent, 1839.
STUART, A. Account of Endowments for Education in L. Canada, 1838.
STUART, A. Account of Treaties between G. Britian and the U. States, 1838.
STUART, A. Notes on the N. W. Boundary, 1839.
Vol. 7. METCALFE, Sir Chas. Addresses to him on the Resignation of his late Advisers, 1844.
RYERSON, E. Sir Chas. Metcalf defended against the Attacks of his late Counsellors, 1844.
THOM, Adam. The Claims to the Oregon Territory considered 1844.
Wakefield, E. G. View of Sir Chas. Metcalf's Gov't of Canada, 1844
Trade and Navigation of the Province of Canada for 1853. Quebec, 1854. 8vo.
See WADDINGTON, Alfred. Overland Route through British N. America.
WILLIAMS, Herbert. Copper Mining in Canada East.
Year Book and Almanac of British N. America for 1867.

CANADIAN Controversy, The; its Origin, Nature, and Merits. London, 1838. 8vo. Canada Tracts. Vol. 2.
Crisis, The, and Lord Durham's Mission to the N. Amer. Colonies. London, 1838. 8vo. Canada Tracts. Vol. 2.
Portfolio. Letters from the "True Sun," &c., to the People of England, 1837. Canada Tracts. Vol. 2.
CANAL de Haro. See Memorial on, &c.
See U. S. Reply to the Case of the Gov't, &c.
Navigation. From the Port Folio, Mar., 1816. N. Y. Miscell. pamph. Vol. 7.
CANALS. See Colden, C. D. Memoir on the N. Y. Canals.
See DAVIS, Admiral C. H. Report on Inter-oceanic Canals, 1867.
See KILBOURN, John. Public Documents concerning the Ohio Canals.
CANCER. See JANUARY, R. W. Can Cancer be Cured?
MOORE, C. H. The Antecedents of.
YOUNG, Sam'l. Cases of, successfully treated by him.
CANFIELD, Wm. H. Guide Book to the Wild and Romantic Scenery in Sauk County, Wis. Baraboo, 1873. 8vo. Wis. Local Hist., &c. Vol. 2.
CANNES, France. See DE VACOURT, Dr. Th. Sketch of, and its Climate.
CANONSBURG Academy. See SMITH, Jos., D. D. History of Jefferson Academy, &c.
CANOT, Captain. See MAYER, Brantz. Twenty Years of an African Slaver.
CANYON City, Colorado. See MATHEWS, A. E.
CAPEL, Monsignor, D. D. Reply to the Right Hon. W. E. Gladstone's Political Expostulation. N. Y., 1875. 8vo. Religious Pamph. Vol. 31.
CAPEN, Nahum. History of Democracy, or Political Progress Historically illustrated. Vol. 1. Hartford, 1874. 8vo.
CAPITAL Punishment. See BURLEIGH, C. C. Thoughts on the Death Penalty.
MOIR, J. M.
RUSH, Benj. Injustice and Impolicy of.
SHOLES, C. L. Remarks in Wis. Legislature, 1852.
CARAFAS (The) of Maddaloni: Naples under Spanish Dominion. Bohn's Standard Library. London, 1854. 12mo.
CARAYON, Auguste. Premiere Mission des Jesuites en Canada. Lettres et Documents inedits publices. Paris, 1864. 8vo.
CAREY, H. C. Currency Inflation; how it has been produced, &c. Phila., 1874. 8vo. Banking and Curr. Pamph. Vol. 6.
Letters on International Copyright. 2d Ed. N. Y., 1868. 8vo. Congr. and Polit. Pamph. Vol. 142.
Review of the Decade, 1857–67. Phila., 1867. 8vo. Congr. and Polit. Pamph. Vol. 26.
Wealth; of What does it Consist? Phila., 1870. 8vo. Congr. and Polit. Pamph. Vol. 26.
CAREY, M. Vindiciæ Hibernicæ; or Ireland Vindicated, Phila., 1819. 8vo.

CARLETON College, Northfield, Minn. Ann. Catalogue for 1873–4. Minneapolis, 1874. 8vo.
Circular, 1873–4. 8vo.

CARLISLE, Earl of. Two Lectures at Leeds, Eng., 1850. Travels in America, and the Poetry of Pope. N. Y., 1851. 12mo.

CARLTON, Carrie, *Pseud.* Wayside Flowers. Milwaukee, 1862. 12mo.

CARLYLE, Thos. Oliver Cromwell's Letters and Speeches. N. Y., 1868. 2 vols. 12mo.

CARNOT, Lieut. Gen. Exposition of his Political Conduct since July 1, 1841. N. Y., 1815. 12mo.

CAROLINA, by LAWSON. See STEVENS, John. Collection of Voyages and Travels.

CAROLINE, Queen. See GALL, J. Diary—Life and Times of George IV.

CARPENTER, Matt. H. North Carolina Senatorship. Speeches in U. S. Senate, Apr. 12 & 23, 1872. Washington, 1872. 8vo. Congr. and Polit. Pamph. Vol. 27.
Speech at New Orleans, on Louisiana Affairs. n. d. 1874. La. Miscell. Pamph. Vol. 2.
Speech at Rockford before the Agr. Society of Winnebago Co. Ill., Sept 18, 1873. n. d. 8vo. Agr. Pamph. Vol. 16.
Speech in United States Senate, June 3, 1872, in Reply to C. Sumner, on the Sale of Arms to France. Washington, 1872. 8vo. Congr. and Polit. Pamph. Vol. 140.
See WALDO, O. H. Review of his Janesville Speech. 1873.
See Wis. Supreme Court. Druecker vs. Salomon.

CARPENTER, S. D. Transportation, Population and Taxation. Trans. Wis. State Agr. Soc., 1873–4.

CARPENTER, S. H. From Saxon to English. n. d. 12mo. Philolog. Pamph. Vol. 1.
Industrial Education. A Paper read before the Wis. State Agricult. Society, Feb 5, 1874. [Madison, 1874.] 8vo. Educa. Pamph. Vol. 10. See also Trans. Wis. State Agr. Soc., 1873–4.
The Metaphysical Basis of Science. Trans. Wis. Acad. of Sciences. Vol. 2. 1873–4.
The Philosophy of Evolution; with a Preliminary Essay on the Metaphysical Basis of Science. See Wis. Acad. of Sciences. Vol. 2. 1873–74. Same, reprinted. Madison, 1874. 8vo. Scientific Pamph. Vol. 8.
Reading. Address before the Wis. State Teachers' Assoc., at Madison, July 13, 1871. From Wis. Jour. of Educa., Aug., 1871. Addresses and Orations. Vol. 40.
The Relations of Skepticism and Scholarship. Madison, 1873. 8vo. Religious Pamph. Vol. 26.
The University of Wisconsin. n. d. 8vo. With University Catalogues.

CARPENTERS Hall, Phila. See BROWN, H. A. Oration on the 100th Anniv. of the Meeting of Congress.
Reminiscences of: with Extracts from the Minutes of the Carpenter's Company. Phila., 1858. 8vo.

CARRELL, Armand. History of the Counter-Revolution in England for the Re-establishment of Popery under Charles II. London, 1857. 12mo.

CARRINGTON, Margaret I. Ab-sa-ra-ka, [Wyoming.] Home of the Crows; Experience of an Officer's Wife on the Plains.—Phila., 1869. 12mo.

CARROLL, Anna E. Claim before Congress, asking Compensation for Services in connection with the Civil War. n. d. 8vo. Rebellion Pamph. Vol. 115.

CARROLL, Chas. See SCHARF, Col. J. T. Memoir of.

CARROLL Co., Ia. See STEWART, Jas. H. Recollections of Early Settlement of.

CARSON, Kit., [Christopher.] See PETERS, De Witt C. Life and Adventures of.

CARSTARES, Wm. See STORY, Robt. H. Character and Career of, &c.

CARTER, Jas. G. Geography of New Hampshire, Portsmouth, 1831, 12mo.

CARTER, T. H. The Financial Problem, Easy Mode of paying the National Debt. Boston, 1874. 8vo. Banking and Curr. Pamph. Vol. 4.

CARTERET, Capt. See HAWKESWORTH, John. Account of Voyages, &c.

CARTIER, J. Breve et Succincta Narratione Della navigation fatta por ordine de la Mæsta Christianissima all Isole de Canada, etc. Folio, leaves 441 to 453, of Ramusio. Vol. 3. *Venetia*, 1554.

CARVER, John, *pseud.* Sketches of New England; or Memories of the Country. N. Y., 1842. 12mo.

CARVER, Jona. New Universal Traveller. London, 1779. folio.
Travels thro' Interior Parts of N. A., 1766–8. London, 1778. 2 vols. 8vo.

CARY, Alpheus. Collection of Epitaphs, &c. Boston, 1865. 12mo.

CASE (The) of our Fellow Creatures, the Oppressed Africans, recommended to the Legislature of G. Britain, by the Quakers. Lond., 1784. 18mo. Congr. & Polit. Pamph. Vol. 107.

CASGRAIN, L' Abbe H. R. Un Contemporain, F. X. Garneau. Quebec, 1866. 18mo. Canada Pamph. Vol. 4.

CASS, Gen. Lewis. Sketches of Western Indian History, from his MSS., 39 pages, Appended to "Ontwa, the Son of the Forest." N. Y., 1822.

CASTINE the Younger. See GODFREY, I. E.

CATACOMBS of Rome. See KIP, Rev. W. I.

CATALOGUE of Books for a Pastor's Library, prepared by Professors at Andover, N. Haven, and Chicago. Andover, 1870. 8vo. Bibliograph. Pamph. Vol. 69.

CATALOGUES of Public Libraries. Astor Library. Alphabet. Index, 1851.
Library of Congress. Additions, 1861–2.
Minnesota University Library Catalogue, 1872.
Phila. Association Library Committee — Catalogue, 1775.

CATALOGUE of St. Louis Law Library Assoc. Catalogue, 1870.
St. Louis Mercantile Libr. Assoc. Classified Catalogue, 1874,
San Francisco Merc. Libr. Assoc. Catalogue. 1874.
U. S. Surgeon Gen. office Libr. Catalogue. 1874.
CATALOGUING LIBRARIES. See Harris, Wm. T. Essay on Classification.
CATHERINE II, of Russia. Memoirs by herself. N. Y., 1859. 12 mo.
CATHOLIC History of North America. See McGee, T. D.
World. Vols. 7, 8, 9 and 10. Apr., 1868—Mar., 1870. N. Y. 4 vols. 8vo.
CATLIN, Geo. Adventures of Ojibbeway and Iowa Indians in England, France, &c., 3d. Ed. London, 1852.
North and South American Indians. Descriptive Catalogue of Catlin's Indian Cartoons. N. Y., 1871. 8vo. Indian Pamph. Vol. 10.
CATO, *pseud.* Second Letter to the People of Pennsylvania. Phila., 1776. 8vo. Rev. War Pamph. Vol. 6.
CATTARAUGUS, N. Y. See Letters and Conversations on the Indian Missions at Seneca, &c. 1831.
CATTLE; their Breeds, Management, and Diseases. Phila., 1836. 8vo.
CAUCHON, Jos. The Union of the Provinces of British North America. Quebec, 1865. 8vo. Canada Pamph. Vol. 3.
CAUSATION. See WHARTON, Francis. A Suggestion, &c.
CAUSTEN, Jas. H. French Spoilations prior to 1801. Washington, 1874. 8vo. Congr. and Polit. Pamph. Vol. 17.
CAVALRY, U. S. See BRACKETT, A. G. History of, to June, 1863.
CAVERLY, A. M. History of the Town of Pittsford, Vt., with Biograph. Sketches and Family Records. Rutland, 1872. 8vo.
CAYUGA in the Field. See HALL, H. & J.
CELESTE, Sister Maria. Private Life of Galileo. Boston, 1870. 12mo.
CELESTIAL Wonders and Philosophy. See RAFINESQUE, C. S.
CELLINI, Benvenuto. Memoirs written by himself, translated by Thos. Roscoe. London, 1871. 12mo. Bohn's Standard Library.
CELTIC Language. See WILLIAMS, Rev. R. Lexicon Corum-Brittanicum.
CENSUS. See U. S. Census.
CENTENNIAL Celebration, 1876. See HAWLEY, J. R.
See U. S. Centen. Commission.
See International Exhibitions.
CENTRAL America. See SQUIER, E. G. Notes on.
Pacific Railroad Co. Ann. Report of the Board of Directors for 1873. San Francisco, 1874. 8vo. Pacific R. R. Pamphs.
Republican Association of the States, Washington. Constitution of. 1871. 18mo. Congr. and Polit. Pamph. Vol. 17.
CERVANTES, M'de. History of Don Quixote of La Mancha. Boston, 1856. 4 vols. 12mo.

CHABERT, X. Hist. Account of the Manners and Customs of the Savage Inhabitants of Brazil. Birmingham, 1822. 8vo. Indian Pamph. Vol. 11.

CHADWICK, Jabez. Essay on Church Government; or, a Defence of Congregationalism. Ithaca, 1833. 12mo. Religious Pamph. Vol. 30.

CHALMERS, Geo. Estimate of Comparative Strength of G. Britain. London, 1810. 8vo.

CHAMBERLIN, Everett. Chicago and its Suburbs. Chicago, 1874. 8vo.

CHAMBERLIN, T. C. Evidences bearing upon the Method of the Upheaval of the Quartzites of Sauk and Columbia Counties. Trans. Wis. Acad. of Sciences, Vol. 2, 1872–3.

On Fluctuations in Level of the Quartzites of Sauk and Columbia Counties. Trans. Wis. Acad. of Sciences, Vol. 2. 1872–3.

Outline of a Course in Oral Instruction. Whitewater, Wis. 1872. 8vo. Educa. Pamph. Vol. 9.

Soils of Eastern Wisconsin. Trans. Wis. State Agr. Soc., 1874–5.

Synopsis of a Report on the Geology of East Central Wis., made Jan. 1, 1874. 8vo.

The Bearing of some of the work of the Geolog. Survey upon Agricultural Interests. Trans. Wis. State Agr. Soc., 1873–4.

CHAMBERS Edinburgh Journal. Newspaper. Feb. 1832 to Dec., 1843, 12 vols. folio.

CHAMBERS, Rev. John. Letters to Hon. H. Ingraham and others, [on the Sale of Intoxicating Liquors.] Phila. 1856. 8vo. Temp. Pamph. Vol. 7.

CHAMBERS, T. W. Memoirs of the Life and Times of Theo. Frelinghuysen. N. Y., 1863. 12mo.

CHAMPAIGN Co., Ohio. See Antrim, J. History of. 1872.

CHAMPERNOWNE, Capt, Francis. See Tuttle, Chas. W.

CHAMPLAIN, Sam'l de. Jeuvres de Champlain publices sous le patronage de l' Universite Laval, par l' Abbe C. H. Laverdiere. 2d. Ed. 6 vols. 8vo. Quebec, 1870.

See Drapeau, S. Le Journal de Quebec et le Tombeau de Champlain.

CHANDLER, C. F. Report on Petroleum as an Illuminator. N. Y., 1871. 8vo. Scientific Pamph. Vol. 8.

Report on the Quality of the Kerosene Oils sold in the Metropolitan District. N. Y., 1870. 8vo. Scientific Pamph., Vol. 8.

The Dyer's Art Lecture at Cooper Union, Apr. 25, [1873,] N. Y. Tribune Lecture Series, Vol. 2.

The Germ Theory of Disease. N. Y. Tribune Series, Vol. 3.

CHANDLER, Rev. Daniel M. See Prindle, Rev. Cyrus.

CHANDLER, Rev. Thos. B. See Hoyt, A. H. Memoir of.

Life of Samuel Johnson, D. D., First President of King's College. N. Y., 1805. 12mo.

CHANDLER, Zach. National Bank Circulation. Speech in U. S. Senate, Feb. 18, 1874. Banking and Curr. Pamph., Vol. 4.

CHANNING, Wm. E. Discourse on some of the Distinguishing Opinions of Unitarians. Boston, 1836. 12mo. Sermons. Vol. 57.
Services in Memory of, at the Arlington St. Ch., Boston, Oct. 6, 1867. Boston, 1867. 8vo. Sermons, Vol. 58.
Thoreau; the Poet and Naturalist. Boston, 1873. 12mo.
Works. Boston, 1853. 6 vols. 12 mo.
CHAPIN, Henry. See Mendon, Mass.
CHAPIN, Mrs. Mary Anderson. Tribute to the Memory of. Albany, 1873. 8vo. Sermons Vol. 22.
CHAPMAN, Silas. Sectional Map of Wisconsin, 1875, sheet. Map of City of Milwaukee, 1875, sheet.
CHAPPELL. Voyage of His Majesty's Ship Rosamond to Newfoundland and the So. Coast of Labrador. London, 1818. 8vo.
CHAPPELL, A. H. Miscellanies of Georgia; Historical, Biographical and Descriptive. Columbus, Geo., 1874 Parts 1, 2. and 3.
CHAPTAL, J. A. Chymistry applied to Agriculture. Hartford, 1854. 12mo.
CHARACTER. See Clark. R. W. Elements of, &c.
CHARITIES of Europe. See De Liefde, John.
CHARITY. See Bethune, Rev. Geo. W. The Strength of Christian Charity.
CHARLES I. of England. See Aiken, Lucy. Memoirs of the Court of.
Burnet, Gilbert. Sermon on the Martyrdom of, 1680.
HIGDEN. Wm. Sermon on Martyrdom of. 1710.
LOCKIER, F. Sermon on the Death of. 1725.
WALKER, Sir. E. Hist. Discourses during the Reign of.
CHARLES II. See Sidney. Henry. Diary of the Times of.
CHARLES John, King of Sweden and Norway. See MEREDITH, Wm. G. Memorial of.
CHARLESTON, S. C. Courier, Newspaper, June to Dec., 1803, folio. See MOOD, F. A. Methodism in Charleston.
CHARLESTOWN, Mass. 13th Ann. Report of Trustees of the Public Library for 1873. Charleston, 1874. 8vo.
Opening and Dedication of the Winchester Home for Aged Indigent Women, 1866. Boston, 1866. 8vo.
CHARLEVOIX. History of Paraguay. Containing an Account of the Establishments formed by the Jesuits from among the Savage Nations, &c. London, 1769. 2 vols. 8vo.
CHARLOTTE Augusta, Princess of Wales. See HUISH, Rob't. Memoirs of.
CHARLOTTEVILLE, Virginia, in 1828. From the Jeffersonian Republican, Dec. 17, 1873. Va. Local History. Vol. 1.
CHARLTON, Rob't M. The Romance of Life, an Historical Lecture before the Ga. Hist. Society, Jan. 14, 1845. Savahnah, 1845. 8vo. Ga. Hist. Soc. Pamphlets.
CHASE, Salmon P. See EVARTS, Wm. M. Eulogy on.
SCHUCKERS, J. W. Life and Public Services of.
Sketch of the History of Ohio. Cincinnati, 1833. 8vo.
See PIKE, Jas S. Chief Justice Chase.

CHASE, Salmon P.—See WARDEN, R. B. Private Life and Public Services of.

CHASE, Theodore L. The Fabricated Virginia Resolves. Amer. Hist. Record. 1874.

CHASLES, Philarete. Anglo-American Literature and Manners. N. Y., 1852. 12mo.

CHATA-MUSKOKEE Tribes. See Brinton, D. G.

CHATHAM, Lord. See DOWE, Wm. Junius—Lord Chatham.

Plan offered by the Earl of Chatham, to the House of Lords, for settling the Troubles in America. London, 1775. 4vo. Rev. War Pamph. Vol. 8.

CHAUCER, Geoffrey. See GOODWIN, W. Life of.

CHAUVENET, Prof. Wm. See Navy Scientific Papers,

CHEETHAM, Jas. Nine Letters on the subject of Aaron Burr's Political Defection. With Appendix. N. Y., 1803. 8vo. Congr. & Polit. Pamph. Vol. 29.

CHEEVER, Rev. Geo. B. The Prose Writers of America. N. York, 1851. 12mo.

The Christian's Duty in a Time of Revival. A Sermon. N. Y., 1858. 8vo. Religious Pamph. Vol. 32.

CHELMSFORD, Mass. See ALLEN, Wilkes.

CHELSEA, Mass. See LANGWORTHY, Rev. J. P. Farewell Sermon to the Winnisimmet Cong. Ch., 1858.

CHEMICAL Technology. See KNAPP, Dr. F.

CHEMISTRY. See CHAPTAL, J. A. Chymistry applied to Agriculture.

of Common Life. See Johnston, J. F.

GRIFFIN, J. J. Chemical Recreations.

JOHNSTON, J. F. W. Application of, to Agriculture.

See SOLLY, Edw. Rural Chemistry.

TURNER, Edw. Elements of.

of the Arts. See PORTER, A. L.

CHENANGO Co., N. Y. See RANDALL, S. S. Hist. and Personal Reminiscences.

CHENEY, Rufus. Importance of Manufacturing to Wisconsin. Trans. Wis. State Agr. Soc., 1873–4.

CHENEY, T. Apoleon. Illustrations of Ancient Monuments in Western N. York, 1859. In 13th Rept. N. Y. University Regents, 1860.

CHEROKEE, Indians. Constitution and Laws of the Cherokee Nation, passed in 1839. Washington, 1840. 12mo. Indian Pamph. Vol. 12.

Letters from the Sec. of War, transmitting the Report of the Commiss'rs. concerning Cherokee Lands. Washington, 1828. 8vo. Indian Pamph. Vol. 9.

Memorial to Congress, Jan. 18, 1831, and Jan. 9, 1832. 8vo. n. d. Indian Pamph. Vol. 10.

Message of President with Information relative to the formation of a new Government by the Cherokees, 1822. Washington, 1828. 8vo. Indian Pamph. Vol. 10.

See PETERS, Rich'd. Case of the, 1831.

CHEROKEE, Indians. Relations between the, and the U. S. Gov't. n.d. 8vo. Indian Pamph. Vol. 9.
Report of Sec. of War respecting Enrollments, Emigration, &c., of the Cherokees, 1836. 8vo.
Report from the Secretary of War in compliance with a Resolution of the Senate of the 13th of Oct., 1837, in relation to the Cherokee Treaty of 1835. Washington, 1838. 8vo.
See Ross, John. Letter, 1837.
WASHBURNE, Cephas. Reminiscences of the Indians.
WOOD, Geo. W. Visit to the Choctaw & Cherokee Missions, 1855.
Language. See BIBLE & Parts.
Messenger. Newspaper No title, 1844. 8vo.
CHESAPEAKE and the Ohio Canal. See ABERT, J. J. Report, 1838.
CHESTER, Jos. L. Preliminary Investigation of the Alleged Ancestry of George Washington. Boston, 1866. 8vo. Genealog. Pamph. Vol. 14.
CHICAGO and Alton Railroad. Official Guide, April, 1873. 18mo. Chicago Miscell. Pamph. Vol. 3.
And N. Western R. R. Co. See MIDGLEY, J. W. Statement in regard to R. R. Tariffs in Wisconsin. 1874.
Reports for the 12th–15th fiscal Years, 1871–74. N. Y., 1871–74. 8vo.
And Northwestern and Chicago, Milwaukee and St. Paul Railway Companies. Memorial to the Senate and Assembly of Wisconsin. Chicago, 1875. 8vo. Wis. Miscell. Pamph. Vol. 10.
And Pacific Railroad. Description of the New R. R. across the State of Illinois. Chicago, 1873. 8vo. Illinois Miscell. R. R. Reports.
Antiquities. See HURLBUT, H. H.
Board of Education. 18th, 19th, 20th Ann. Reports, for 1872, 1873, 1874. Chicago. 8vo.
Of Public Works. 12th and 13th Reports, 1873–4. 8vo.
Of Trade. 15th Ann. Report of the Trade and Commerce of Chicago, for 1872. Chicago, 1873. 8vo.
See CHAMBERLIN, E. Chicago and its Suburbs.
CLEVELAND, H. W. S. The Public Grounds of Chicago.
Directory, compiled by R. Edwards. 1872, 1873. 2 vols. 8vo.
CHICAGO FIRE, 1871. See CLARKE, Thos. Poem on.
See Lakeside Memorial.
SHEAHAN, J. W., and UPTON, G. P. The Great Conflagration.
SHERIDAN, Gen. P. H. Report on Military Occupation of the City.
History of. See WENTWORTH, John, Lecture, 1875.
See Jubilee (The.)
Law Institute. Memorial of Donations. Chicago, 1872. 8vo. Chicago Miscell. Pamph. Vol. 3.
Literary Club. See Bryant Celebration.

CHICAGO. Public Library. 1st and 2d Ann. Reports, 1873–74. Chicago, 1873–4. 8vo.
Railroad Gazette. Newspaper, 1874. 1 vol. 4to.
Standard. Newspaper, 1871–73. folio.
Strangers' Guide to Chicago, during the Jubilee. Chicago, 1873. 18mo. Chicago Miscell. Pamph. Vol. 3.
Times, (Daily). Jan.–Apr. 1875. 1 vol, folio.
Daily Tribune, Newspaper.
May–Aug. 1873.
Sept.–Dec. 1873.
Jan.–Apr. 1874.
May–Aug. 1874.
Sept.–Dec. 1874.
Jan.–Apr. 1875. 6 vols. folio.
Tribune's Ann. Review of the Trade and Commerce of Chicago, for 1870. Chicago. 8vo.
University of, and Wayland University Institute, 14th Ann. Catalogue for 1872–3. Chicago, 1873. 8vo.
CHICKERING, Rev. John W. Discourse at the Funeral of Rev. Joseph Bennett, Woburn, Nov. 22, 1847. Boston, 1847. 8vo. Sermons Vol. 55.
CHIEF JUSTICES, U. S. Supreme Court. See Van Santvoord, Geo. Lives of.
CHILD, Mrs. L. H. Biographies of Lady Russell and Madame Guyon. Boston. 1832. 12mo.
The Right Way the Safe Way, proved by Emancipation in the British West Indies, and elsewhere. N. Y., 1860. 12mo. Congr. and Polit. Pamph. Vol. 6.
CHILI, S. A. See Bollaert, Wm. Antiquarian Researches, &c.
DAVIE, J. J. Letters from. 1819.
International Exhibition, 1875. N. Y., 1874. South American Pamph. Vol. 1.
See SMITH, E. R. The Araucanians.
CHILLINGWORTH, Wm. The Religion of Protestants a safe way to Salvation. Bohn's Standard Library, London, 1870. 12mo.
CHILTON, Wis. Times. Newspaper. 1871–73. Folio.
CHINA Mail Service. Report from Comm. on Commerce of U. S. House of Repr., 1874. 8vo. Congr. and Polit. Pamph. Vol. 141.
Mail-Service in Congress. The American Flag on the Pacific. The Delaware versus the Clyde. Washington, 1874. 8vo. Congr. and Polit. Pamph. Vol. 22.
Medical Missionary Society. Address with Minutes of Proceedings. Canton, 1838. 8vo. Report, Macao, 1843. 8vo. Med. Pamph. Vol. 41.
See PARAVEY, M. de. L' Amerique sous le Nom de Pays de Fou Sang.
WILLIAMS, S. W. The Middle Kingdom.
CHINESE Discovery of America. See LELAND, Chas. G.

CHIPMAN, Daniel. Memoir of Gov. Thos. Chittenden of Vermont. Middlebury, 1859. 12mo.

CHIPMAN Genealogy. See CHIPMAN, R. M.

CHIPMAN, N. P. Speech in Cong., Feb. 28, 1874, on Relations of the Dist. of Columbia to the Gen. Gov't, &c. Washington, 1874. 8vo. Congr. and Polit. Pamph. Vol. 22.

Speech in Cong., Feb, 22, 1875, on the Financial Condition of the District of Columbia. Washington, 1875. 8vo. Congr. and Polit. Pamph. Vol. 141.

CHIPMAN, R. Manning. The Chipman Lineage, particularly as in Essex Co., Mass. Salem, 1872. 8vo. Genealog. Pamph. Vol. 14. See also Essex Inst. Coll. Vol. XI. 1872.

CHIPPEWA Falls, Wis. Herald. Newspaper. 1871–73. Folio.

Sketch of. Amer. Sketch Book, Vol. 1. See also Wis. Lo-Hist. Vol. 2.

Valley [Wis.] Business Directory, for 1873. Eau Claire, 1873. 8vo. Wis. Miscell. Pamph. Vol. 10.

See RANDALL, Thos. E. History of the.

CHITTENDEN, L. E. The Capture of Ticonderoga, Ann. Address before Vt. Hist. Soc., Oct. 8, 1872. Proceedings Soc., 1872.

CHITTENDEN, Simeon B. Remarks at Cooper Institute, Mar. 24, 1874, on Inflation. Banking & Curr. Pamph. Vol. 4.

CHITTENDEN, Gov. Thos. See CHIPMAN, D. Memoir of.

CHLOROFORM. See WARREN, J. C. Effects of.

CHOATE, Rufus. See BROWN, S. G. Works of, with Memoir, 1862. See Smithsonian Institution.

CHOCTAW INDIANS. See Allen L. L. Life of Okah Tubbee, alias Wm. Chubbee.

The Books of Genesis, Exodus, Leviticus, Numbers, and Deuteronomy, translated into the Chotaw Language. 12mo. New York, 1867.

The Books of Joshua, Judges, and Ruth translated into the Choctaw Language. 12mo. New York, 1852.

The First and Second Books of Samuel, and First Book of Kings, translated into the Choctaw Language. 12mo. New York, 1852.

Vba isht taloa holisso; or, Choctaw Hymn-book. Second edition. 18mo. Boston, 1833.

New Testament in Choctaw. N. Y., 1871. 12mo.

Girl. Written for Amer. S. S. Union. Phila. n. d. 18mo.

Land Claims under Choctaw Treaty: Report on Location of Choctaw Claims: Choctaw Treaty Claiming Babbit Creek, with Letters & Docs. Washington, 1841. 8vo.

See WOOD, Geo. W. Report of Visit to the Choctaw and Cherokee Missions, 1855.

CHOLERA. See BECKER, C. Die Cholera.

BZEEKER, P. De Cholera.

See BOSTON. Cholera in, &c., 1849, 1866.

DROOP, E. Die Cholera — Epidemic zu Osnabruck in 1859.

PAINE, H. M. Manual of Reference, &c.

See Phila. Board of Health: Measures recommended. 1866.

CHOLERA.—See ROSENTHAL, Carl. Die Cholera-Epidemic, 1850.
Statistics of: with Sanitary Measures of the Board of Health of Phila. Phila., 1849. 8vo. Med. Pamph. Vol. 44.
See VAN DER HŒVEN, C. P. Geschiedverhaal van de Cholera-Epidemic te Leiden, in 1832.
CHORLTON, Wm. Amer. Grape Growers' Guide. N. Y., 1852. 12 mo.
CHORPENNING Claim. See BARNARD, H. M.
CHRIST. See NEANDER, Aug. Life of.
CHRISTIAN Disciple. Vols. 1—11. Boston, 1813—23. 11 vols. 8 vo.
Indian; or Times of the First Settlers. 8vo. 1825.
Observatory: A Religious and Literary Magazine. Vol. 1. Jan., 1847 to Dec., 1849. Boston, 3 vols., 8vo.
Observer. Conducted by Members of the Established Church. London, 1802—1822. 21 vols., 8vo., except 1821.
Quarterly. Vol. 1. Jan.—Oct. 1869. Cincin. 8vo.
Vol. 2. Apr.—Oct. 1870. Cincin. 8vo.
Vol. 4. Jan.—Oct. 1872. Cincin. 8vo.
Vol. 5. Jan.—Oct. 1873. Cincin. 8vo.
Register. Newspaper. Apr. 1821—Aug. 1839. Boston, 6 vols., folio.
Spectator. Monthly. Vols. 4, 5, 7, 8, 10—5 vols. Vol. 3 incomplete. N. Haven, 1822–28. Same, Quarterly. Vols. 2, 4, 5—10. Vols. 1, 3 incomplete. N. Y., 1830–38. 8 vols.
Union. See ARMITAGE, Rev. T.
Unity Society. Address of. N. Y., 1864. 12mo. Religious Pamph. Vol. 32.
CHRISTIANITY and Greek Philosophy. See CROCKER, B. F.
Duty of, to Educate, &c. See GREGORY, J. M.
Permanence of. See Thompson, J. P.
CHRISTIAN'S Magazine. Vols. 3—4. N. Y., 1810–11. 2 vols., 8vo.
CHRISTIE, Rob't. Memoirs of the Administration of the Colonial Gov't of Lower Canada, by Sir Jas. H. Craig, and Sir Geo. Prevost; from 1807 to 1815. Quebec, 1818. 8vo. Canada Tracts. Vol. 1.
Memoirs of the Administration of the Gov't of Lower Canada, by Sir Gordon Drummond, and others, from April, 1815, to June, 1820. Quebec, 1820. 8vo. Canada Tracts. Vol. 1.
Memoirs of the Administration of the Gov't of Lower Canada, by theEarl of Dalhousie, from June, 1820, to Sept., 1828. Quebec, 1829. 8vo. Canada Tracts. Vol. 1.
Brief Review of the Political State of Upper Canada. N. Y., 1818. 18mo.
CHRISTMAS Tales in Norwegian Language. See ANDERSON, R. B.
CHRONICLES of the Great Rebellion. See SCOTT, A. M.
CHRONOLOGY. See BAILY, J. L. Bible Chronology, how to teach it.
BOURNE, Wm. O. Chronological Index for 1850.
LIEBLEIN, J. Recherches sur la Chronologie Egyptiene. 1873.
OVERALL, W. H. Dictionary of Chronology.
WOODWARD, B. B., and CATES, W. L. R. Encyclopedia of.

CHUBBEE, Wm., Choctaw Chief. See ALLEN, L. L. Life of. See OKA TUBBEE.

CHURCH, A. Discourse before the Georgia Hist. Society, Feb. 12, 1845. Savannah, 1845. 8vo. Ga. Hist. Soc. Pamphlets.

CHURCH, E. G. Argument before the House Committee on Printing, April 13 and 14, 1874. Washington, 1874. 8vo. Congr. and Polit. Pamph. Vol. 141.

CHURCH History. See BEDE, Ven. Ecclesiastical History of England.

EUSEBIUS, Eccles. History.

GIESLER, J. C. L. Text Book of Church History.

NEANDER, Aug. History of the Planting and Training of the Ch. by the Apostles.

NEANDER, Aug. Memorials of Christian Life in the Early and Middle Ages.

Presbyterian Ch. Records of, in U. S. 1706—1788.

Presbyterian Church throughout the World. 1874.

Socrates. Ecclesiastical History.

Sozomen. Ecclesiastical History.

Theodoret and Evagrius. Hist. of the Church, A. D. 322—A. D. 594.

CHURCH, The Etymology of. See FEULING, J. B.

CHURCH of England in the Colonies. See ANDERSON, Rev. J. S. M.

Property, Taxation of. See LARKIN, Chas. H. Argument against Taxation of, &c. 1874.

Review and Eccles. Register. Vol. 10. 1857–58. N. Haven, 8vo. See American Quarterly Ch. Review.

CHURCHMAN, John. Account of Gospel Labors, &c. Phila., 1779, 8vo.

CHURCHMAN'S (The) Monthly Magazine.

Vol. 1. 1804, except Oct.

Vol. 3. 1806, complete.

Vol. 4. 1807, complete. N. Haven, 8vo.

CICERO, M. T. Academic Questions. Bohn's Library, 1853, 12mo.

CIECA di Leone, P. La prima parte dell' 'Istoirie del Peru dove si tratta l'ordine delle Prouincie, delle Citta nuoue in quel Paese edificate i riti, and costumi d gli Indiani, con molte cose notabili, and degne, et consideratione. Venice, 1560, 12mo.

CINCINNATI, O. Directories, 1829, 1836–7, 1842. 3 vols., 12mo.

See Drake, D. National and Statistical View of. 1815.

Gazette, semi-weekly. Newspaper, 1844–47. folio. Same 1873–74.

Industrial Exposition. Report of the Board of Commissioners of the Fourth Exposition, 1873. Cincin., 8vo. Cincin. Miscell. Pamph., Vol. 2.

Rules and Premium List for 1873. Cincin., 1873, 8vo. Cincin. Miscell. Pamph., Vol. 2,

Rules and Premium List of the 5th Exposition, 1874. Cincin., 8vo. Cincin. Miscell. Pamph., Vol. 2.

Ladie's Repository, 1858–1864, 7 vols., 8vo.

CINCINNATI, O. Medical and Surgical News, Vol. 1. 1860, complete. Vols. 2–3, 1861–2. incomplete,. 8vo.
Monthly Chronicle. Dec. 1838–Oct. 1839, 8vo.
Pioneer. Edited by John D. Caldwell. Nos. 1 and 2. Cincin. 1873, 8vo. No. 1 [containing Constitution and By Laws; No. 2, Reunion of the Pioneers of the Miami Valley, Sept. 10, 1873. Address by Judge J. Cox, &c.
Public Library. 6th Ann. Report, June 1873. Cincin., 1873. 8vo.
Society of the, in Mass. See Drake, F. S. Memorials of the. Same in N. Y. See Willett, Rev. M.
Y. M. Mercantile Libr. Assoc. 26th and 28th Ann. Reports. Cincin. 1861, 63., 8vo.
CIRCLE of the Sciences. Edited by Jas. Wilde. Vol. 1, Parts 1, 2. Vol. 2, Parts 1, 2. N. Y. 1870? 4 vols., 4to.
CIRCULATING Book Clubs. Information respecting their Uses and Methods of Organization. Cincinnati, 1873, 12mo. Bibliog. Pamph., Vol. 77.
CITIZENSHIP Sovereignty. See Wright, J. S.
CIVIL Engineering. See Union College, School of.
See Engineering.
Liberty. See PRICE, Rich'd. Additional Observations, &c.
Progress, The Next Phase of. N. Y., 1874, 8vo. Congr. and Polit. Pamph. Vol. 141.
RIGHTS. See BUTLER, B. F. Speech on, 1875.
SUMNER, C. Speeches on, 1872.
Service Commission. Report of the Chief Examiner, Jan. 27, 1874. Washington, 1874, 8vo. Congr. and Polit. Pamph. Vol. 22.
Report of the President, April, 1874. Washington, 1874, 8vo. Congr. and Polit. Pamph. Vol. 17.
Service Reform. See HOYT, J. W. Requisites to Reform, &c.
See Our Revenue System and the Civil Service.
CIVILIZATION. See GUIZOT, F. History of.
CLAIBORNE, J. F. H. Life and Times of Gen. Sam. Dale, the Mississippi Partisan. N. Y., 1860, 12mo.
CLAIBORNE, N. H. Notes on the War in the South, with Biograph. Sketches of Montgomery, Jackson, Sevier, Claiborne, and others. Richmond, Va., 1819, 12mo.
CLAIBORNE, Wm. See ALLEN, Stephen M. Sketch of.
CLANS of Scotland. See JOHNSTON, T. B., and ROBERTSON, J. A.
CLAP, Capt. Roger. Memoirs of: relating some of God's remarkable Providences in bringing him into N. England, &c. Boston, 1807, 8vo. Biograph. Pamph. Vol. 17.
CLAPP, Rev. Dexter. Discourse occasioned by the Death of Rev. Jas. Flint, D. D. Salem, 1855, 8vo. Sermons. Vol. 56.
CLAPPERTON, Commander. Jour. of 2d Expedition into Africa. Phila., 1829, 8vo.
CLARENDON. Edward, Earl of. Life of; with a Continuation of his History of the Rebellion. Oxford, 1847, 2 vols, 8vo.

CLARK, Chas. A Few More Words upon Canada. London, 1838, 8vo. Canada Tracts, Vol. 2.

CLARK Co., Wis., Republican. Newspaper, Aug., 1872–Dec., 1873, 1 vol. Folio.

CLARK, Daniel. Eulogy on the Life and Character of Abraham Lincoln, at Manchester, June 1, 1865, 8vo. Addresses, Vol. 39.

CLARK, Edw'd L. Record Inscriptions on Tablets and Grave-Stones in the Burial Grounds of Christ Church, Phila. Phila., 1864, 12mo.

CLARK, Emmons. Hist. of 2d Company of 7th Reg't, Nat. Guard, N. Y. S. Militia, Vol. 1. N. Y., 1864, 8vo.

CLARK, Geo. Rogers, and Wm. See Smucker, Isaac.

CLARK, Henry J. Mind in Nature: Origin of Life and Development of Animals. N. Y., 1865, 8vo.

CLARK, John. Suetonius. Lives of the 12 Cæsars in Latin and English. London, 1732, 12mo.

CLARK, Rev. R. W. Heroes of Albany, N. Y.: Memorial of Patriot Martyrs, 1861–5. Albany, 1867, 8vo.

Address before Albany Medical College, May 28, 1863. Albany, 1863, 8vo. Med. Pamph. Vol. 48.

Christian Friendship, A Discourse. Boston, 1864. Vol. 61, 8vo.

The Elements of a Vigorous and Useful Character. A Discourse. Portsmouth, 1848, 8vo. Sermons. Vol. 61.

The Atlantic Telegraph. Discourse at Brooklyn, Sept. 5, 1858. N. Y., 1858, 8vo. Sermons. Vol. 60.

CLARK, Rev. Thos. M. Address on the State Reform School before the Conn. Legislature, May, 1854. N. Haven, 1854, 8vo. (With Reports of the School.)

See Hartford Young Men's Union.

CLARKE, Dr. Edw'd H. See Greene, W. B. Critical Comments on his "Sex in Education."

CLARKE Institution for Deaf Mutes, Northampton Mass. 6th Ann. Report for 1873. Northampton, 1874, 8vo.

CLARKE, J. An Impartial and Authentic Narrative of the Battle on Bunker's Hill, 1868, 8vo. London, 1775. reprinted.

CLARKE, Rev. John. Sermon at Boston, Jan. 2, 1784, at the Interment of Sam'l Cooper, D. D. Boston, 1784, 12mo. Sermons, Vol. 33.

CLARKE, Peter D. Origin and Traditional History of the Wyandottes, and Sketches of the Indian Tribes of N. America; with Traditional Stories of Tecumseh. Toronto, 1870, 12mo.

CLARKE, Rob't & Co. Catalogue of Books and Pamphlets relating to America. Cincin., 1873–75, 8vo, Bibliog. Pamph. Vol. 85.

CLARKE, Thos. The Burning of Chicago. a Poem. Chicago, 1872, 8vo. Chicago Miscell. Pamph. Vol. 3.

CLARY, Rev. Dexter. The Funeral Discourse and other Papers, relating to his Life and Death. Beloit, Wis., 1874, 12mo. Wis. Miscell. Pamph. Vol. 11.

CLASSICAL Learning. Anti Christian Tendency of. With a reply to the same. From Phila. Lit. Magazine, 1805. Educa. Pamph. Vol. 10.

Studies. See BUTLER, T. D. How Dead Languages make Live Men.

GATES, M. E. Greek in our Preparatory Schools, 1873.

JOYNES, E. S.

CLASSICS. See DIBDIN, J. F. Introduction to rare Editions of.

CLAUDE, Rev. J. Essay on the Composition of a Sermon. N. Y., 1823, 12mo.

CLAVIERE, E. Considerations on the Relative Situation of France and the U. States. London, 1788, 8vo.

CLAVIGERO, L. S. History of Mexico, collected from Spanish and Mexican Historians, &c. Illustrated by Charts and Plates. With Critical Dissertations on the Land, Animals and Inhabitants. London, 1787, 4 vols, 4to.

CLAY, Henry. See Macfarland, W. H. Discourse on, 1852.

MALLORY, D. Life and Speeches of.

RUSSELL, Jona. Letter on, 1828.

CLAY, Rev. Jehu C. Annals of the Swedes on the Delaware; with charter of United Swedish Churches. Phila., 1835, 12mo.

CLAYBORNE, Wm. See RILEY, C. S. Jr.

CLEAVELAND, Elisha L. Sermon before Am. Board of Foreign Missions, Oct. 6, 1863. Boston, 1863, 8vo. Sermons. Vol. 61.

CLEAVELAND, Rev. John. Journal of, written in 1758. Essex Inst. Coll. Vol. 12, 1874.

CLEAVELAND, Nehemiah. Address at the Opening of the Cleaveland Cabinet of Bowdoin College, July 10, 1873, 8vo. Bowdoin College Pamphlets.

CLEMMENS, Sam'l L. (Mark Twain.) The Sandwich Islands. Letter to the Editor of the Tribune, 1873. N. Y. Tribune Lecture Series. Vol. 1.

CLERICAL Education; or the Importance to the Clergy of a Correct Acquaintance with the Original Scriptures. London, 1853, 8vo. Eng. Religious Pamph. Vol. 95.

CLEVELAND, H. W. S. The Public Grounds of Chicago. How to give them Character and Expression. 2d Ed. Chicago Misc. Pamph. Vol. 3.

CLEVELAND, Ohio, Public Schools. 36th Ann. Report of the Board of Education for 1872. Cleveland, 1873, 8vo.

CLEVELAND, S. C. History and Directory of Yates county, N. Y. Vol. 1. Penn Yan, 1873, 8vo.

CLIFTON Springs Water-Cure, N. Y. Report of Addresses and Sermon at the Dedication of, July 25, 1856. Geneva, 1857, 8vo. N. Y. Miscell. Pamph. Vol. 7.

CLIMATE. See GARFIELDE, S. Climate of the Northwest.

CLIMATOLOGY. See BLODGET, Lorin. Climatology of the U. S.

CLINTON, De Witt. See HOSACK, David. Memoir of.

Memoir on the Antiquities of the Western parts of the State of N. York. Albany, 1820, 8vo. Archæolog. Pamph. Vol. 2.

CLINTON, Sir H. See CORNWALLIS, Earl. Answer to his Narr. of the War.

CLINTON, Iowa. See THAYER, E. H. The Present and Future of. 1869.

CLIVE, Lord. Speech in House of Commons, March 30, 1772, on the East India Co. London, n. d., sm. 4to. Eng. Religious Pamph. Vol. 99.

CLUBS (The) of N. York. See FAIRFIELD, F. G.

COAL and Iron. Facts about. N. Y., 1874, 8vo. Congr. Pamph., &c. Vol. 141.

COAST Survey. See U. S. Coast Survey.

COATES, Dr. Reynell. Syllabus of a Course of Lectures on Physiology. Phila. 1840, 8vo. Med. Pamph. Vol. 9.

COBBE, Thos. History of the Norman Kings of England. London, 1869, 8vo.

COBBETT, Wm. Complete Exposition of Cobbett's Tergiversation and Infamy. From the Satirist, Nov. 1, 1808. Congr. & Polit. Pamph. Vol. 29.

The Republican Rush-Light, No. VII, being No. 1, Vol. 2. n. d., 8vo. Congr. & Polit. Pamph. Vol. 4.

COBDEN CLUB, London. Report of the Committee, June 4, 1874. London, n. d. 12mo. Eng. Miscell. Pamph. Vol. 39.

COBDEN, Richard. See HOBART, Lord. The "Mission" of.

See McGILCHRIST, J.

COBURN, Gen. John. Oration at the 4th Re-Union of the Settlers of Morgan County, Indiana, Aug., 1873. Hist. Magazine. Vol. 2, 3d Ser., 1873.

COCHIN, Aug. The Results of Slavery, Boston, 1863, 12mo.

Results of Emancipation, Boston, 1864. 12mo.

COCHITUATE Water Board. Boston, Report on the Mystic Water, &c., Boston, 1874, 8vo.

COCHRAN. John. See Amer. Hist. Record, 1874.

COCKER, B. F. Christianity and Greek Philosophy, N. Y., 1870, 12mo.

CODMAN, John. Sermon before the Society for Prop. the Gospel among the Indians, &c., Nov. 3, 1825. Cambridge, 1825, 8vo. Indian Pamph. Vol. 15.

COE, David B. Record of the Coe Family, 1596–1856, N. Y., 1856, 8vo. Genealog. Pamph. Vol. 16.

COE Genealogy. See COE, D. B.

COFFIN, Chas. History of the Battle of Breed's Hill, by Maj. Gens. Heath, Lee, Wilkinson and Dearborn. Portland, 1835, 8vo. Rev. War Pamph. Vol. 7.

Lives and Services of Maj. Gen. John Thomas, Col. Thos. Knowlton, Col. Alex. Scammel, Gen. Henry Dearborn. N. Y., 1845, 12mo.

COFFIN, W. F. The War and its Moral: a Canadian Chronicle.—Montreal, 1864, 8vo.

COGGESHALL, Geo. Hist. of American Privateers and Letters of Marque, 1812–14, 2d revised Ed. N. Y., 1856, 8vo.

COGSWELL, Wm., D. D. See N. Hampshire Repository.

COGSWELL, Wm. T. History of Rockville from 1823 to 1871.—Rockville, Conn., 1872, 8vo. Conn. Local Hist. Vol. 8.

COHEN, Solomon. Eulogy on the Rt. Rev. Stephen Elliott, Bishop of Georgia, and President of the Hist. Soc. Savannah, 1867, 8vo. Ga. Hist. Soc. Pamphlets.

COINS. See BUTLER, J. D., and DURRIE, D. S. Catalogue of Coins and Medals.

COLD Stream Guards. See McKINNON, Col. Origin and Services of the.

COLDEN, Cadwallader D. Memoir prepared at the request of a Comm. of the Common Council of the City of N. Y., on the N. Y. Canals. N. Y., 1825, 8vo.

COLEMAN, Mrs. Chapman. Life of John J. Crittenden. Phila., 1873, 8vo.

COLERIDGE, Hartley. Dramatic Works of Massenger and Ford.—London, 1851, 8vo.

COLERIDGE, Sam'l T. Biographia Litteraria: or Biograph. Sketches of my Literary Life and Opinions; and two Lay Sermons. New Ed. London, 1870, 12mo. Bohn's Standard Library.

The Friend: a Series of Essays on Morals, Politics and Religion. Bohn's Standard Library.

Works inProse and Verse. Phila., 1853, 8vo.

COLES, Abram. Dies Irae, in 13 different versions. N. Y., 1839, 12mo.

COLLEGES. See LINDSLEY, P. Speech about Colleges. 1848.

PORTER, Noah. American Colleges and the Amer. Public.

COLLEGIAN (The). In Six Numbers. Cambridge, 1830.

COLLIER, John Payne. A Book of Roxburghe Ballads. London, 1837. 4to.

Notes and Emendations to the Text of Shakspeare's Plays from Early Mss. in Copy of Toles. 1632. N. York, 1833, 12mo.

Reply to N. E. S. A. Hamilton's Inquiry into the imputed Shakspeare Forgeries. London, 1860, 8vo.

See Singer, S. W. The Text of Shakespeare vindicated, &c.

COLLINS, Lewis and Rich'd. H. History of Kentucky, revised and enlarged. Covington, 1874. 2 vols, 8vo.

COLMAN, Henry. Discourse on the Proper Test of Christian Character. Boston, 1824, 8vo. Same, 2d Ed. Sermons. Vol. 58.

COLOGNE. See Gazette de Cologne. 1760, 1782.

COLUMBIA, S. A. See Harrison, Wm. H. Remarks to the Republic of. 1830.

LARRAZABAL, F. Life of Simon Bolivar.

See Modern Traveller.

COLONIAL History—U. S. See Tyson, J. R. Discourse on. 1842.

Intelligencer or Aboriginee's Friend. London, 1847–58. 5 vols., 8vo.

Policy of Great Britain. From the Port Folio, July, 1817. Canada Pamph. Vol. 3.

Records of Virginia. Richmond, 1874, 8vo. Senate Document. Extra.

COLORADO. Bi-ennial Message of Gov. Elbert, to the Legislature, Jan. 6, 1874. Central City, 1874, 8vo. Col. Miscell. Pamph. Vol. 2.
See Brewer, W. H. Explorations in.
GILBERT, G. K. Papers on the Colorado Plateau, &c.
HASKELL, Prof. T. N. Collegiate Education in Colorado.
HAYDEN, F. V. U. S., Survey for 1873.
Local History. See Canyon City.
See Ruffner, Lt. E. H. Report of a Reconnaissance in 1873.
See Westward March of Emigration, &c.
COLTON, G. H. Tecumseh; or the West Thirty Years since. A Poem. [With Hist. Notes.] N. Y., 1842, 12mo.
COLTON, J. O. Greek-Reader. 2d. Ed. N. Y., 1847, 8vo.
COLUMBIA COLLEGE. Ann Catalogues for 1849, 1859–60, 1860–61, 1863–64, 1864–65, 1866–67, 1869–70, 1870–71, 1872–73, 1873–74, 1874–75. N. Y., 8vo.
Catalogue of the Library. N. Y., 1874, 8vo.
President's Ann. Report. 1870. N. Y., 1870, 8vo.
Medical Department. 65th Ann. Catalogue and Announcement. N. Y., 1872, 8vo.
School of Mines. 1873–74, 8vo.
River. See Victor, F. F. The River of the West.
COLUMBIAN Centinel. Newspaper. Nov., 1792–Sept., 1793, 1822, 1826–1829. Boston, 6 vols, folio. Same, Oct., 1823, to Nov., 1825. 2 vols, folio.
Phœnix and Boston Review. Vol. 1, Jan.,-June, 1800, 8vo.
COLUMBUS, C. See ANDERSON, R. B. America not discovered by Columbus.
DE COSTA, B. F. Columbus and the Geographers of the North.
GOODRICH, A. Hist. of the Character and Achievements of.
IRVING, W. Life and Voyages of.
Letters of, describing his first Voyage to the Western Hemisphere. Text in Fac-Simile, N. Y., 1875. 8vo. Pamphlet.
Letters to Louis de Santangel, 1493. n. d. 8vo.
Personal Narrative of his First Voyage to America. Translated by S. Kettel, Boston, 1827, 8vo.
COLUMBUS, Ohio. See Morris, Rev. E. D. 10th Annivers. Discourse. 1865.
COLUMBUS, Wis., Democrat. Newspaper. Parts of 1871–74.
Republican. Newspaper. Nov.. 1871—Dec., 1872, incomplete. 1 vol, folio. Bound with Columbus Democrat, 1871–4.
COMBE, Geo. Notes on the U. States during a Phrenolog. Visit in 1838–40. Phila., 1841, 2 vols., 12mo.
COMETS. See Guion, H. W. The Comet; or the Earth in her various phases, &c.
See One Year of Science.
COMFORT, A. J. Indian Mounds near Fort Wadsworth, Dakota Terr'y. Smithsonian Reports, 1871.
COMMEMORATION by the Loyal League of Union Citizens. Anniversary Celebration of the Great Uprising of the North, held in Madison Square, N. Y., April 20, 1863. N. Y., 1863, 8vo. Rebellion Pamph. Vol. 114.

COMMERCE and Navigation of the Valley of the Mississippi and City of St. Louis considered, &c. St. Louis Pamph. Vol. 2. See U. S. Bureau of Statistics.

See Bradstreet, J. M. Commercial Reports, 1868.

COMMERCIAL Relations. See U. S.

COMMINES, Philip de. See Scoble, A. R. Memoirs of.

COMMODITIES of the Island called Manati, or Long Ile, which is in the Continent of Virginia. Albany, n. d., 8vo. N. Y. Local Hist. Vol. 7.

COMPLAINT (The) of Mexico, and Conspiracy against Liberty. Boston, 1843, 8vo. Congr. and Polit. Pamph. Vol. 14.

COMPLETE Grazier. 6th Lon. Ed., 1833, 8vo.

COMPRESSED View of the Points to be discussed in treating with the U. S. With Appendix and Two Maps. London, 1814, 8vo. Pamphlets War of 1812. Vol. 5.

COMPROMISES of the Constitution. See Graham, S.

COMPULSORY Education. See Beecher, H. W. Plea for.

HAWKINS, D. A. Report in favor of. 1874.

COMSTOCK, Geo. F., and others. Speeches in the Comm. of Ways and Means of U. S. House of Repr., Feb., 1872, on the Tariff on Salt. Washington, 1872, 8vo. Congr. and Polit. Pamph. Vol. 82.

COMSTOCK, J. The Tongue of Time and Star of the States; Amer. Antiquities, Remains of Giants, &c. N. Y., 1838, 8vo.

COMSTOCK, J. L. History of the Greek Revolution. N. Y., 1828, 12mo.

COMTE, Aug. See Edger, H. Positivist Calendar, and System of Comte.

Positive Philosophy. N. Y., 1858, 8vo.

CONCHOLOGY. See Rafinesque, C. S. Monograph of Fluviatile Bivalve Shells of the River Ohio.

CONCISE History of British Colonies of No. America, particularly Mass. Bay. London, 1775, 8vo.

CONCORD., Battle of. See Frothingham, Rich'd. History of the Siege of Boston, &c.

CONDE, J. A. History of the Dominion of the Arabs in Spain. London, 1854. 3 vols. 12mo. Bohn's Standard Library.

CONDENSED Anti-Slavery Bible Argument; by a Citizen of Virginia. N. Y., 1845, 8vo. Congr. and Polit. Pamph. Vol. 13.

CONDICT, J. Elliot. Is there any Justice for Indians? Reprinted from N. Y. Observer, Nov. 13, 1873, 8vo. Indian Pamph. Vol. 6.

CONDIT, Jonathan B. Sermon before the Amer. Board of For. Missions, Oct. 4, 1864, 8vo. Sermons, Vol. 61.

CONDUCT of the Late Ministry, Facts and Events which have occurred in Europe and N. America, relative to the cause of the present War. London, 1757, 8vo.

CONFIRMATION. See Hoyt, Rev. N. Confirmation without Laying on of Hands.

CONFISCATION. See Bartley, T. W. The Rights of the Owners of Private Property taken in War, &c.

CONGREGATIONAL Board of Publication. See Cooke, Parsons. The Condition of the, &c. 1859.
Church. See American Cong. Assoc. and Union.
CHADWICK, Jabez. Defence of Congregationalism.
See Litchfield Co., Ct., North and South Consociations.
See Mass. Convention of Cong. Ministers.
See Mass. Gen. Conference. 1860, 63, 64, 67.
PALMER, Ray. Five Letters to Rev. Austin Phelps.
House, Boston, Mass. Proceedings at Dedication. Boston, 1873, 8vo.
Quarterly. Vols. 1–12 complete. Boston, 1859–70, 12 vols, 8vo.
CONGRESS, Reminiscences of. See March, C. W.
CONGRESSIONAL Convention, St. Louis, 1873. Proceedings. St. Louis, 1873, 8vo. Congr. and Polit. Pamph., Vols. 17, 144.
Directory. 43d Congress, 1st Session. 1st and 3d Editions. Washington, 1874, 8vo.
Globe. Newspaper. 1st Sess. 39th Congress, Part 3, and 2d Sess. of 39th Congress, 1866–67, 4 vols., 4to.
Same, 2d Sess. 42d Congress. Washington, 1872–3, 3 vols., 4to.
Record. Newspaper. Proceedings and Debates of 43d Congress, Vol. 1, Mar. 4 to Mar. 26, 1873, Special Sess. Vol. 2, Dec. 1873 to June 23, 1874, 6 vols., 4to. Index to Vol. 2. Parts 1–6, 1 vol., 4to.
CONKEY, Theo. Communication to the Legislature of Wis., relative to the Wisconsin and Fox Rivers' Improvement. 1856, 8vo.
CONKLIN. Roscoe. Speech in the U. S. Senate, Feb. 19, 1872, on the Administration. Washington, 8vo. Congr. and Polit. Pamph., Vol. 26.
CONNECTICUT. Academy of Arts and Sciences. Transactions, Vol. 1, Parts 1, 2. Vol. 2, Part 1, unbound. New Haven, 1863–4, 8vo.
Ann. Register, published by S. Green, for 1835, 40, 43, 45. Hartford, 18mo.
Board of Education. Ann. Report for 1869, 70, 71, 73. N. Haven. 4 vols, 8vo.
Commissioner of Insurance. 5th Ann. Report, May, 1870, N. Haven, 1870, 8vo.
8th Ann. Report, Part 1, 1872. Hartford, 1873, 8vo.
Commissioner of School Fund. Reports, May, 1841, 45, 49, 51, 52, 53, 54, 55, 56, 57, 65, 8vo.
Common School Journal. Vols. 9, 10, Hartford, 1854–55, 2 vols. 1857, 8, 9, 60, 71, incomplete. Same, 1872.
Common Schools. See GILMAN, D. C., New Phases of the School Question in Conn.
Legislative Documents respecting Education in Conn., 1853, 57.
2d. 3d and 4th Ann. Reports of the Board of Commissioners of Common Schools, 1840–42.

CONNECTICUT. Common Schools. 3d, 5th, 8th, 12th, 14th, 17th, 20th, Ann. Reports of the Supt., 1848–65.
Reports of the Commissioner of the School Fund, 1818, 19, 48, 59.
Comptroller of Public Accounts. Reports for 1871, 2, 3, 8vo.
Congregational Ch. in. See Litchfield North & South Consociations.
Constitutional History. See BACON, Leonard.
Constitutions of, 1639, 1818. See TRUMBULL, J. Hammond.
Courant. See Hartford Courant.
Ecclesiastical History of. See Contributions to, &c.
Evangelical Magazine. Vols. 3 & 6, 1802, 3. 1812, 22, 2 vols. Vol. 4, 1803, 4, Hartford, 8vo.
Governors' Messages delivered May, 1852, Oct., 1861, Dec. 9 and 10, 1862, May, 1871, May, 1873.
Historical Society. See Bacon, Leonard.
Jails. Abstract of Returns concerning Jails, for 1864–5. Hartford, 1865, 8vo.
Journal. See N. Haven Journal, 1796–97, 1801.
Journals of the Senate, Special Session, Dec., 1862, May Session, 1863, Special Session, Nov., 1863, and Jan., 1864.
See Lambert, E. R. History of the Colony of N. Haven.
Legislative Documents respecting Education in Conn. 1853. Hartford, 8vo.
Local History. See Brooklyn, Greenwich, Litchfield Co., Montauk, Norwich, Rockville, Wallingford, Windsor (Ancient.)
Manual for the use of the Gen. Assembly. N. Haven, 1864, 18mo.
Pastoral Union. Protest to the Pastors and Churches of Conn. 1854, 8vo. Religious Pamph. Vol. 26.
Records of the Colony, 1678–89, with Notes, &c., by J. Hammond Trumbull. Hartford, 1859. 8vo.
Public Records of the Colony of Conn. Vol. 7, 1726—1735. Hartford, 1873, 8vo.
Public Records of the Colony. Vol. 8, 1735–43. Hartford, 1874, 8vo.
Register for 1861. By Brown & Gross. Hartford, 18mo.
Registration Reports. See Conn. State Librarian.
Retreat for the Insane. Report of Supt., May, 1846. New Haven, 1846, 8vo.
State Librarian. Report of Registration of Births, Marriages and Deaths, for 1864. Hartford, 1865, 8vo.
Report to Gen. Assembly, May, 1855. Hartford, 1855, 8vo.
State Normal School. Ann. Report of the Trustees to the Gen. Assembly, 1854, '55, '59, '65, 8vo.
State Prison. Report of Directors, 1846, '48, '59, 8vo.
State Reform School, Meriden. 2d, 3d, 7th and 13th Ann. Reports, 1854, '55, '59, '65, 8vo.
See Clark, T. M. Address, 1854.
State Treasurer. Report, May, 1865. N. Haven, 1865, 8vo.
Volunteers. 13th Infantry. See Sprague, H. B.

CONNECTICUT. 27th Regiment. See Sheldon, W. D.
Catalogue of the 12th and 13th Regiments, 1862. Hartford, 1862, 8vo. Rebellion Pamph. Vol. 112.
CONNOISSEUR, The. See British Essayists.
CONQUEST of England. from Wall's Poem of "Roman de Rou," translated into English Rhyme by Sir Alex. Malet. London, 1860, 4to.
CONSIDERATIONS for Young Men. N. Y., 1832, 12mo.
On the Jurisprudence of the State of Pennsylvania, No. 1. Phila., 1808, 8vo. Congr. and Polit. Pamph. Vol. 4.
CONSTELLATIONS. Description of the Constellations, with a list of the same. N. Haven, 1803, 12mo. Scientific Pamph. Vol. 6.
CONSTITUTION of the U. S. See DuPonceau, P. S. Brief View of the.
Fowle, N. C. Hist. and Analysis of the.
A Pro-Slavery Compact, or Selections from the Madison Papers, &c. N. Y., 1844, 8vo. Congr. and Polit. Pamph. Vol. 14.
CONSTITUTIONAL Amendment; The Sunday: the Sabbath. The Change and Restitution. Battle Creek, Mich. 1873, 12mo.
Convention. The Work of a. See Biddle, A. S.
Propositions adopted by the Convention of Delegates assembled at Boston, May, 1853. Boston, 1853, 8vo. Mass. Miscellaneous Pamph. Vol. 5.
Reform. See Jordan, Francis. Address at Phila., 1872.
CONTRIBUTIONS to the Ecclesiastical History of Connecticut. N. Haven, 1861, 8vo.
CONTRIBUTOR and Free Missionary. See Utica Contributor, &c.
CONVERSATIONS on the Mackinaw and Green Bay Mission. Boston, 1831, 18mo.
CONVICT Treatment. See Kebbell, Wm. H.
See Prisons and Prison Discipline.
COOK, Capt. See Hawkesworth, John. Account of Voyages, &c.
CLERKE and Gore. Voyages to the Pacific Ocean, 1776–80. London, 1784. 3 vols. 4to.
COOK, Eben. The Sot-Weed Factor: or a Voyage to Maryland. A Satyr. London, 1708, sm. 4to. Shea's Early Southern Tracts, No. 11.
COOK, Rev, F. C. Sermon at St. Stephen's College, Annandale, N. Y., on the Festivals of All Saints, 1873. Albany, 1873, 8vo. Sermons, Vol. 22.
COOK, Flavius J. Home Sketches of Essex County. No. 1, Ticonderaga. Keeseville, N. Y., 1858, 8vo. N. Y., Local History, Vol. 6.
COOK, Moody D. Genealogical Address. Parishioners and Founders of the Federal St. Church, 1745–1862. Newburyport, 1862, 8vo. Genealog. Pamph. Vol. 15.
COOKE, J. E. Hammer and Rapier. N. Y., 1870, 12mo.
Wearing of the Gray—Personal Sketches. N. Y., 1867, 8vo.

COOKE, Parsons. The Condition of the Congregational Board of Publication, set forth in a Protest, &c. Boston, 1859, 8vo. Religious Pamph. Vol. 26.

COOKE, P. St. G. Scenes and Adventures in the Army; or Romance of Military Life. Phila., 1857, 12mo.

COOKE, Rev. Dr. Sam'l. Letter to the Rev. Dr. Forbes, Dean of the Gen. Theolog. Seminary of the P. E. Ch., Mar. 1, 1871. Religious Pamph. Vol. 27.

COOLEY, T. M. The Guarantee of Order and Republican Government in the States. From the Internat. Review, Jan., 1875. N. Y., 8vo. Congr. and Polit. Pamph. Vol. 21.

WASHINGTON: his Character, and the Lessons to be drawn from it. Ann Arbor, Mich., 1875, 8vo. Addresses. Vol. 40.

COON, F. W. See Lyman, W. A. Hesperian Soc'y Address, &c. 1873.

COOPER, J. Fennimore. See Gray, Barry. The Home of Cooper.

LIVERMORE, S. T. History of Cooperstown, with Biography of.

COOPER, Peter. Letter to the Delegates of the Evangelical Alliance, N. Y., 1873. N. Y., 1873, 8vo. Religious Pamph. Vol. 20.

COOPER, Sam'l, D. D. See Clarke, John. Obituary Sermon, 1784.

COOPER, Thos. Account of the Trial of Thos. Cooper, of Northumberland, on a Charge of Libel against the President of the U. S. Phila., 1800, 8vo. Congr. and Polit. Pamph. Vol. 82.

COOPER, W. F. Report to the Gen. Assembly of Tenn., on the Revisal of the Statutes. Nashville, 1857, 8vo.

COOPERSTOWN, N. Y. Freeman's Journal. Newspaper. Feb., 1820, to Dec., 1824, and Sept., 1825, to Dec., 1832. 6 vols., folio.

See Gray, Barry. The Home of Cooper.

LIVERMORE, S. T. Condensed History of. 1862.

COOPER Union, N. Y. 15th Ann. Report of Trustees, May 30, 1874. N. Y., 1874, 8vo.

COPE, E. D. Systematic Catalogue of Vertebrata of Eocene of New Mexico, collected in 1874. Washington, 1875, 8vo. Scientific Pamph. Vol. 44.

COPIES of Advertisements of Persons wanted to claim Property of deceased Friends and Relations. N. Y., n. d., 12mo.

COPLEY, John Singleton. See Perkins, Aug. T. Memoir of.

COPPEE, H. Life and Services of U. S. Grant. N. Y., 1868, 12mo.

COPPER Mining in Canada East. See Williams, Herbert.

On Lake Superior. Who were the First Miners, &c. From the Ashland Press, Jan. 25, 1873. Wis. Miscell. Pamph. Vol. 8.

COPYRIGHT. See Carey, H. C. International Copyright.

CORDILLERAS of N. America. See Whittlesey, C. Minerals of the.

CORK Fever Hospital and House of Recovery. Ann. Report for 1870. Cork, 1871, 8vo. Med. Pamph. Vol. 41.

CORNCOB, Jonathan, *pseud.* Adventures of Jonathan Corncob, Loyal American Refugee. London, 1787, 12mo.

CORNEILLE. See GUIZOT, F. Corneille and his Times.

CORNELIUS, Elias. The Little Osage Captive, an Authentic Narrative. York, 1824, 18mo.

CORNELL University. Catalogue of Officers and Students for 1868–9. Ithaca, N. Y., 1869, 8vo.

Proceedings at Laying the Corner Stone of Sage College of Cornell University, May 15, 1873. Ithaca, 1873, 8vo.

Register for 1873–74. 3d Ed. Ithaca, 1874, 12mo.

See Seymour, Horatio. Lecture, 1870.

WHITE, A. D. Speech in N. Y. Senate, 1865.

CORNWALL. See Williams, Rev. R. Lexicon Corum-Brittanicum.

CORNWALLIS, Earl. Answer to Lieut. Gen. Sir H. Clinton's Narr. of War in N. A., 1781. London, 1783, 8vo.

CORPUS Poetarum Latinorum. See Walker, W. S.

CORTEZ. Letter to the King of Spain on the Conquest of Mexico. From the Port Folio, 1817–18. Hist. Pamph. Vol. 11.

CORTLAND Academy, Homer, N. Y. Catalogue of Officers and Students for 1860–1, 1862–3, 1867–8, 1868–9, 1869–70. Homer, 1861–70, 8vo.

Jubilee celebrated, July 7 and 8, 1846, 8vo.

Co., N. Y., Medical Society. See Bradford, G. W. Hist. and Biographical Address, 1858.

CORY, Isaac P. Metaphysical Inquiry and Results of Ancient and Modern Philosophy. London, 1833, 12mo.

COSMOS. See Humboldt, Alex. von.

COTTON Culture and the South. See Loring, F. W., and Atkinson, C. F.

COTTON, John. See Blenkin, Rev. G. B. Boston, England, and John Cotton, in 1621.

COTTON, Pedigree of. Compiled from N. E. Hist. and Gen. Register, &c., sheet. Genealog. Pamph. Vol. 16.

COTTON Tax. See Boston Board of Trade. Report on, 1867.

COUES, Elliot. Birds of the Northwest. A Hand-Book of Ornithology of the Missouri River and Tributaries, being Vol. 3, Miscell. Publica. of U. S. Geolog. Survey of Territories. Washington, 1874, 8vo.

Natural History, No. 1. On the Muridæ. Phila., 1874, 8vo. Scientific Pamph. Vol. 43.

COUNCIL of Safety, 1777. See N. J. Journal of Gov't, &c.

COURT Circles of the Republic. See Ellet, Mrs. E. F.

of London. See Observations on the Justificative Memorial of the.

COUSIN, M. Victor. Course of the History of Modern Philosophy, translated by O. W. Wight. N. Y., 1856, 2 vols., 8vo.

COUSINS, Marriage of. Peter, Dr. G. B.

COWLES, Henry J. Memorial Sketches of. See "Our Paper," Nov., 1873.

COWPER, Wm. See Southey, Robt. Works of.

Translation of Homers Iliad and Odyssey, 3d. Ed., London, 1809, 4 vols., 8vo.

and Thompson. Jas. Works, with correspondence. Phila., 1837, 8vo.

COX, Chas. F. The Mystery of Life. Lecture at Staten Island, Feb. 26, 1874. N. Y., 1874, 8vo. Scientific Pamph. Vol. 43.

COX, Gov. J. D. Speech at Columbus, Aug. 21, 1866, on Allegiance to the Union Party. Columbus, 8vo. Congr. & Polit. Pamph. Vol. 23.

COX, Judge Jos. See Cincinnati Pioneer, No. 2.

COX, S. S. Gold and Good Faith; Paper Money and Panic. Speech in Cong., Apr. 7, 1874. Washington, 1874, 8vo. Banking & Curr. Pamph. Vol. 5.

The Folly and Cost of Diplomacy. Speech in Cong., May 16, 1874. Washington, 1874, 8vo. Congr. & Polit. Pamph. Vol. 17.

Speech in U. S. House of Representatives, on Tax and Tariff. Washington, 1875, 8vo. Congr. & Polit. Pamph. Vol. 141.

COXE, Wm. Account of Russian Discoveries between Asia and America, 4th Ed. London, 1803, 8vo.

History of the House of Austria, 1218–1792, 4th Ed. Bohn's Standard Library, London, 1864, 4 vols., 12mo.

Memoirs of the Duke of Marlborough with his original Correspondence. New revised Ed. Bohn's Standard Library, London, 1872, 3 vols., 12mo.

CRABBE, Geo. Universal Historical Dictionary. London, 1825, 2 vols., quarto.

CRAFTS, Geo. R. Mysteries of Free Masonry, as written by Wm. Morgan, revised and corrected to correspond with the order at the present day. N. Y., n. d., 1875, 8vo. Masonic Pamph. Vol. 2.

CRAIG, Isaac. Fort La Fayette at Pittsburgh. Amer. Hist. Record, Vol. 2, 1873.

CRAIG, Sir Jas. See Christie, Rob't. Administration of the Colonial Gov't in L. Canada, &c.

CRAIK, Geo. L. Manual of English Literature and History of the English Language. 5th Ed. London, 12mo. n. d.

CRANBERRY CULTURE. See Eastwood, B. Manual for.

CRANE, Rev. Edwin H. See Rhea, Rev. Sam'l A. Sermon on the Death of.

CRANE, Rev. J. T. Ann. Sermon before Amer. S. S. Union, May 2, 1858. Phila., 8vo. Religious Pamph. Vol. 32.

CRANIA ÆGYPTIACA. See Morton, S. G.

CRANTZ, David. History of Greenland and Mission of United Brethren. London, 1820, 2 vols., 8vo.

CRAWFORD, Chas. Essay on the Propagation of the Gospel. Descent of Indians from the Ten Tribes, &c. 2d Ed. Phila., 1801, 12mo.

CRAWFORD COUNTY, Penn. See Penn. Surveyor General. Report on certain Swamps. 1869.

CRAWFORD, Co., Wis., Press. Newspaper. Prairie du Chien. 1871–73, folio.

CRAWFORD, Col. Wm. Expedition of 1782. See Butterfield, C. W.

CRAYON, The; a Journal devoted to the Graphic Arts. N. Y., 1855–60, 7 vols., 4to.

CREDIT Mobilier. See Ames, Oakes. Defence of.
PATTERSON, J. W. Observations on the U. S. Senate Report, 1873.
CREEK INDIANS. Memorial of the Creek Nations to Congress; 1832. Washington, 1832, 8vo. Indian Pamph. Vol. 10.
Language. See Brinton, D. G.
or Muskogee First Reader. N. Y., 1856, 12mo.
CREMATION. See Frazer, P. The Merits of.
FROTHINGHAM, O. B. The Disposal of our Dead.
CRIMEAN War. See Kinglake, A. W. The Invasion of the Crimea.
CRISENOY, M. de. Our Naval School and Naval Officers. A Glance at the Condition of the French Navy, &c. N. Y., 1873, 12mo.
CRISIS, The, in the History of Man, and in the Dispensations of God, &c. Phila., 1865, 8vo. Religious Pamph. Vol. 32.
CRITTENDEN, John J. See Coleman, Mrs. C. Life of.
CROAKERS, The. See Drake, J. R., and Halleck, F. G.
CROCKETT, Col. David. Sketches and Eccentricities of. New Ed. London, 1836, 8vo. Bound with Canada Tracts, Vol. 7.
CROGHAN, Col. Geo. Journal of Col. Geo. Croghan, sent after the peace of 1763, to explore the country adjacent to the Ohio River, &c. Reprinted. Burlington, N. J., 8vo. Ohio Miscell. Pamph. Vol. 4.
CROGHAN, Mrs. Memoirs of Mrs. Croghan, Daughter of the late Maj. Moncrieffe, written by herself. pr. printed. N. Y., 1864. 8vo.
CROKER, T. Crofton. Memoir of Joseph Holt, General of the Irish Rebels, in 1798. London, 1838, 2 vols., 8vo.
CROMEK, R. H. Reliques of Robert Burns; consisting of original Letters and Poems. Phila., 1809, 12mo.
CROMWELL, Oliver. See Carlyle, Thos. Letters and Speeches of. See Cromwell, Thos.
CROMWELL, Thos. Oliver Cromwell and His Times. 2d Ed. London, 1822, 8vo.
CROOKES, William. Psychic Force and Modern Spiritualism; a Reply to the "Quarterly Review" and other Critics. London, 1872, 8vo. Scientific Pamph. Vol. 8.
CROSBY, Rev. Dan'l. See Greene, David. Funeral Sermon. 1843.
CROSBY, Rev. Dr. Howard. The Bible on the Side of Science. Lecture before the N. Y. Assoc. for the Adv. of Science. N. Y. Tribune Lecture Series, Vol. 3.
CROSS, Major Osborne. See U. S. Quartermaster General, Report, 1850.
CROUP. See Ware, John. Contributions to the History, &c., of.
CROW INDIANS. See Carrington, M. I.
in Montana Territory. Report of the Commission appointed to negotiate with, &c. Washington, 1873, 8vo. Indian Pamph. Vol. 6.
CROW, Wayman and ELIOT, Wm. G. Inaugural Address before the Gov't and Alumni of Washington University. St. Louis, 1872, 8vo. Washington University Pamphlets.

CROWE, E. E. Hist. of France. Lardner's Cab. Cyclopedia. Phila., 1830, 3 vols, 12mo.
CROYLAND, Abbey of, See Ingulph's Chronicle.
CROZER, John P. See Smith, J. W. Life of.
CROZER Theological Seminary — Bucknell Library. Reports by Prof. Krauth and Prof. Abbott. Phila., 1874., 8vo. Bibliog. Pamph. Vol. 77.
CRUISE of the Betsey. See Miller, Hugh.
CRUSADES. See Joinville, Lord John de. Chronicles of the Crusades.
MICHAUD, J. F. History of the.
CUBA. See Abbott, Abiel. Letters from. 1828.
CUBAN Affairs, 1873. See Norton, F. L. Letters to Chas. Sumner.
CUDMORE, P. The Irish Republic; an Historical Memoir of Ireland, and her Oppressor. St. Paul, 1871, 8vo.
CULLUM, Gen. Geo. Biograph. Register of officers and graduates of U. S. Military Academy, 1802–67. N. Y., 1868, 2 vols., 8vo.
CUMBERLAND, Army of the. See Army of, &c.
CUMBERLAND Valley, Pa., State Normal School. Catalogue of Trustees, Officers and Students for 1873–4. Phila., 1875, 8vo.
CUMMINGS, T. S. Hist. Account of the National Academy of Design from 1825. Phila., 1865, 8vo.
CUMSTON, Chas. M. See Waterston, R. C. Letters to the Boston School Board, 1873.
CURIOSITIES of Indo European Tradition &c. See Kelly, W. K.
CURRENCY, See Anderson, M. Currency, Taxation and Transportation.
A Report on the Currency. N. Y., 1858, 8vo. Banking and Curr. Pamph. Vol. 6.
See Esterly, Geo. The Currency and Finance Question. 1874.
See Phillips, Wendell. The Currency. Paper read at Boston, Mar. 3, 1875.
See Banking and Currency.
CURRENT NOTES. See Willis, G.
CURTIS, Geo. Ticknor. The Case of the Virginius, considered with reference to the Law of Self-Defence. N. Y., 1874, 8vo. Congr. and Polit. Pamph. Vol. 141.
CURTIS, D. S. Address on the Order of the Patrons of Husbandry. n. d. 8vo. Agr. Pamph. Vol. 16.
CURTIUS, Ernst. The History of Greece. Translated by A. W. Ward. Vol. 1. N. Y., 1871, 8vo.
CUSHING, Caleb. Arguments for the U. S., in the matter of the Hudson's Bay Co., and in the matter of the Puget Sound Agr. Co. With Supplement and Appendix to Arguments, and Index to the Evidence. 4 Pamphlets. Washington, 1868, 8vo. Congr. and Polit. Pamph. Vol. 16.
The Treaty at Washington: its Negotiation, &c. N. Y., 1873, 12mo.
CUSHING, Elmer. An Appeal to the Public. History of the Author and others settled in Lower Canada. Stanstead, 1826, 8vo. Canada Tracts, Vol. 2.

CUSHING, John. Half-Century Discourse at Ashburnham, Nov. 3, 1818. Worcester, 1818, 8vo. Mass. Hist. Discourses, Vol. 22.

CUSHING, L. S. Rules of Proceedings and Debates in Legislative Assemblies. Boston, 1874, 18mo.

CUSHMAN, Pauline. See Sarmiento, F. L.

CUTLER, Rev. Chas. War a Necessary Evil. Sermon at Francestown, N. H., Sept. 19, 1863, at the Funeral of Wm. R. Marden. Manchester, 1863–72. Rebellion Pamph. Vol. 114.

CUTLER, Manasseh. See Poole, Wm. F.

CUTTING, Francis B. See Moore, C. B. Sketch of.

CUVIER, M. Eulogy on Benjamin, Count Rumford. From the Port Folio, June, 1817. Addresses, Vol. 41.

The Animal Kingdom. N. Y., 1831, 4 vols. 8vo. Another Ed. London, 1851, 8vo.

CYCLOPEDIAS. See Brown, J. N. Encyclo. of Religious Knowledge.

KIRKLAND, Fraser. Cyclopedia of Commercial and Business Anecdotes. 1868.

McCLINTOCK, J., and STRONG, J. Cyclo. of Biblical, Theolog. and Eccles. Literature.

PRESCOTT, W. H. Am. Encyclopedia of Hist. and Biography.

WEBSTER, T., and others. American Family Enclyclopedia.

WOODWARD, B. B., and CATES, W. L. R. Encyclo. of Chronology, History and Biography.

CYRUS. See Ramsay, Chevalier. Travels of.

D.

DABNEY, Rev. Robert L. Defence of Virginia, and through her of the South. N. Y., 1867, 12mo.

Memorial of Lt. Col. John T. Thornton, of the 3d Virginia Cavalry, C. S. A. Richmond, 1864, 12mo. Rebellion Pamph. Vol. 115.

DA COSTA, J. M. The Toner Lectures. Lecture III. On Strain and Over-Action of the Heart. Washington, 1874, 8vo. Med. Pamph. Vol 46.

DACOTA Language. See Renville. Extracts from Genesis, Psalms, &c.

DADD, Geo. H. Modern Horse Doctor. N. Y., 1865, 12mo.

DAKOTA. See Hazen, W. B. Our Barren Lands.

Language. See Iapi Oaye. Newspaper.

RIGGS, Rev. S. R. First Four Books of Moses, &c., in Dakota.

RIGGS, S. R., and Williamson, J. P. Hymns in Dakota.

See ROEHRIG, F. L. O.

Mission, Sketches of the. n. p. 1873, 8vo. Indian Pamph. Vol. 6.

DAKOTA. 2d Biennial Message of Gov. Burbank, Dec. 3, 1872. Yankton, 1872, 8vo.

Reports of the Auditor and Treasurer, 10th Session. Yankton, 1872–3, 8vo.

War-Whoop. See McConkey, H. E. B.

DALE, Gen. Sam. See Claiborne, J. F. H. Life and Times of.

DALLAS, Prof. A. B. See Henry, Jos. Eulogy on, 1870.

DALTON, Wm. Travels in the U. States and part of Upper Canada. Appleby, Eng., 1821, 12mo.

DALY, Chas. P. Annual Addresses before the Amer. Geograph. Society, 1870, '73, '74. N. Y., 8vo. Papers of the Geog. Society.

DANA, Rev. A. J. Fellowship with Intemperance Forbidden. Sermon at Utica, Jan. 11, 1852. Utica, 1852, 8vo. Temp. Pamph. Vol. 8.

DANA, E. Geograph. Sketches of the Western Country; designed for Emigrants, &c, Cincinnati, 1819, 12mo.

DANA, Jas., D. D. Century Discourse at Wallingford, Conn., Apr. 9, 1770. N. Haven, 12mo. Conn. Hist. Discourses. Vol. 8.

DANA, M. McG. Annals of Norwich, Conn., in the Rebellion. Norwich, 1873, quarto.

DANA, Sam'l L. A Muck-Manual for Farmers. N. Y., 1865, 12 mo.

DANE County, Wis., Agricultural Society. Premium List for 3d and 4th Ann. Exhibitions, Madison, 1872–73, 8vo. Dane Co. Pamph. Vol. 1.

Bible Society. Proceedings of Ann. Meetings held in 1873 and 1874, at Madison. Dane Co. Pamph. Vol. 1.

Board of Supervisors. Proceedings, 1871–72. Madison, 1872, 8vo. Dane Co. Miscell. Pamph. Vol. 1.

See DURRIE, D. S. History of Madison, &c.

DANES. See Mallet, M. Northern Antiquities.

DANIELLS, W. W. Hard Times—a Cause and a Remedy. Trans. Wis. State Agr. Society, 1874–5.

Objects and Methods of Cultivation. Trans. Wis. State Agr. Society, 1874–5.

On the Absorption of Arsenic by the Human Liver. Trans. Wis. Acad. of Sciences. Vol. 2, 1873–4.

DANGERFIELD. Rest; or Before the Storm. A Novel. N. Y., 1864, 12mo.

DANVILLE. The Quarterly Review. Edited by an Assoc. of Ministers. Vol. 1, No. 1, Vols. 2–4, complete. Danville, Ky., 1861–64, 8vo.

DARIEN, Isthmus of. See Selfridge, T. O. Report of Exploration for Ship-Canal, 1874.

Ship-Canal. Report of Explorations, &c. Washington, 1873, 4to.

DARLING, Henry. Fast-Day Sermon at Albany, N. Y., Aug. 4, 1864. Albany, 1864, 8vo. Sermons Vol. 61.

DARLINGTON, S. C. History, Description and Resources of Charleston, 1874, 8vo. S. C. Local History. Vol. 1.

DARLINGTON, Wm. Amer. Weeds and useful Plants. N. Y., 1865, 12mo.

DARLINGTON, Wis. Lafayette Co., Democrat. Newspaper, 1870–73. folio.

Republican, Newspaper. 1871–3, folio.

DARTMOOR Prison. The Prisoners' Memoirs. A complete History of the Captivities of Americans in England. N. Y., 1852, 12mo.

DARTMOUTH College. Catalogue of the N. Hampshire Alpha of the Phi Beta Kappa. Hanover, 1851, 8vo.

Catalogue of Officers and Students, Oct., 1833. Newport, N. H., 1833, 8vo.

Catalogue of Officers and Students for 1872–3, 1874–5. Hanover, 1872, 4, 8vo.

See HALE, Prof. Benj. Valedictory Letter to Trustees, 1835.

See Remarks on a Pamphlet entitled "Prof. Hale and Dartmouth College."

STANLEY, C. W. Memorial of the Class of 1849.

DARWIN, Chas. See Homo *versus* Darwin.

Journal of Researches in Nat. History in a Voyage around the World. N. Y., 1873, 12mo.

The Descent of Man. N. Y., 1873, 2 vols., 12mo.

The Expression of the Emotions in Man and Animals. N. Y., 1873, 12mo.

DARWINIANISM and Deity. See Force, M. F.

And Design. See St. Clair, Geo.

DAVENPORT, John. See McClure, A. W. Life of John Wilson, &c.

DAVENPORT, Matt. Brief Histor. Sketch of the Town of Boylston, Worcester Co., Mass. Lancaster, 1831, 8vo. Mass. Hist. Discourses. Vol. 23.

DAVENPORT, Rev. W. W. The Scripturalness and Expediency of the System of Modern Evangelism. Boston, 1869, 8vo. Religious Pamph. Vol. 26.

DAVIDSON, A., and Stuve, B. Complete Hist. of Illinois, 1673–1873. Springfield, 1874, 8vo.

DAVIDSON College, Mecklenburg Co., N. C. Catalogues for 1873–4, 1874–5. Salisbury, 8vo.

DAVIE, John J. Letters from Buenos Ayres and Chili; with an Original History of the latter. London, 1819, 8vo.

DAVIES, Rev. Thos. F. Memoir of Joshua Winslow Peirce. N. E. Hist. and Gen. Register, 1874.

DAVIS, A. History of New-Amsterdam; or N. Y. under the Dutch Governors. N. Y., 1854, 18mo.

DAVIS, Andrew .J Principles of Nature: Her Divine Revelations and Voice to Mankind. London, 1847, 2 vols., 8vo.

DAVIS, Chas. H. History of the U. S. Steamer Merrimack. N. E. Hist. and Gen. Register, 1874.

Report on the Inter-Oceanic Canals and Railroads between the Atlantic and Pacific Oceans. Washington, 1867, 8vo.

DAVIS, Garrit. Memorial Addresses in Congress on his decease.—Washington, 1873, 8vo.

DAVIS, Henry, D. D. Narrative of the Embarrassments and Decline of Hamilton College. 1833, 8vo. Ham. Coll. Pamphlets.

DAVIS, Horace. On the Likelihood of an Admixture of Japanese Blood on our Northwest Coast. Am. Antiq. Soc. Proceed., 1872.

DAVIS, Rev. J. B. Address before the Society of Inquiry on Missions, Roanoke College. Wytheville, 1859, 8vo. Addresses, &c. Vol. 41.

DAVIS, Jas. D. History of the City of Memphis, Tenn. Memphis, 1873, 12mo.

DAVIS, Phebe B. Two Years and Three Months in the N. Y. Lunatic Asylum at Utica. Syracuse, 1855, 12mo. N. Y. Miscell. Pamph. Vol. 6.

DAVIS, Rev. Sheldon. Shekomeko; or the Moravians in Dutchess Co. Poughkeepsie, 1858, 8vo. N. Y. Local Hist., Vol. 7.

DAWSON, C. C. Collection of Family Records and Biograph. Sketches of the name of Dawson. Albany, 1874, 8vo.

DAWSON Genealogy. See Dawson, C. C.

DAWSON, Henry B. Current Fictions tested by Uncurrent Facts. Corespondence with John Jay and Jas. A. Hamilton, concerning the Federalist. N. Y., 1864, 8vo. Congr. and Polit. Pamph. Vol. 23.

See Dring, T. Recollections of the Jersey Prison-Ship.

Papers concerning the Boundary between N. York and N. Jersey. Gazette Series, Vol. 3. Yonkers, 1866, 8vo.

Papers concerning the Town and Village of Yonkers, Westchester Co., N. Y. Gazette Series, Vol. 2. Yonkers, 1866, 8vo.

Rambles in Westchester Co., N. Y. Gazette Series, Vol. 4. Yonkers, 1866, 8vo.

The Battle of Bennington. Read before the Vt. Hist. Soc., &c. Hist. Magazine, Vol. 7, N. S., 1870.

The Conflicts of the War of Secession. 1. The Story of Fort Sumter. Hist. Magazine, 3d Ser., Vol. 1, 1872–3.

The Motley Letter. Hist. Magazine, Vol. 9, N. S., 1871.

DAWSON, J. W. The Bible and Science. Six Lectures. N. Y. Tribune Lecture Series, Vol. 3.

The Story of the Earth and Man. 2d Revised Ed. London, 1873, 12mo.

DAWSON, Moses. Historical Narative of Civil and Military Services of Gen. W. H. Harrison. Cincin., 1824, 8vo.

DAYTON, Jonathan. Public Speculation unfolded; in Sixteen Letters. N. Y., 1800, 8vo. Cong. and Polit. Pamph. Vol. 19

DEAN, John, and Dudley Dean. Pedigree of Bradstreet, sheet.. Genealog. Pamph. Vol. 16.

DEAN, John Ward. Biograph. Sketch of John H. Sheppard, A. M. N. E. Hist. and Gen. Register, 1873.

DEAN, Chas. Bibliograph. Tracts No. 1. Spurious Re-prints of Early Works. Salem Witchcraft, &c. Boston, 1865. 4to.
Paper on Judge Lowell and the Mass. Declaration of Rights. Mass. Hist. Soc. Proceed., Apr. 1874.
DEANE, Samuel. History of Scituate, Mass., to 1831. Boston, 1831, 8vo.
DEANE, Silas. Address to the Free and Independent Citizens of the U. States. Hartford, 1774, 12mo.
DEANE, Wm. R. Genealogical Memoir of the Leonard Family. Boston, 1851, 8vo.
DEARBORN, Gen. Henry. Account of the Battle of Bunker Hill. From the Port Folio, March, 1818. Rev. War Pamph. Vol. 7.
See Coffin, Chas. Lives and Services of Gen. Thomas, & others.
DEAS, Maj. Gen. Reminiscences of the Campaign on the Rio Grande. Hist. Magazine, Vol. 7, N. S. 1871.
DEATH Penalty. See Capital Punishment.
DE BOW, J. D. B. Industrial Resources; Statistics of U. S., more particularly Southern and Western States. N. Y., 1854, 8vo.
Mortality Statistics of 7th Census. Washington, 1855, 8vo.
DECLARATION of Independence. See Answer to the Declaration, &c. 1776.
See Mecklenburg Declaration.
DE COSTA, B. F. Columbus and the Geographers of the North. Hartford, 1872, 8vo.
The Northmen in America. Journal Amer. Geograph. Soc. Vol. 2. 1870.
DEDHAM, Mass. Ann. Report of the School Committee of the Town of Dedham for 1873–4. Dedham, 1874, 8vo.
DEEP Sea Dredging. The Work of the U. S. Fish Commission, &c., 1873. N. Y. Tribune Lecture Series, Vol. 2.
DEERFIELD, Mass. See Taylor, Rev. John. Century Sermon, 1804.
DE FOE, Daniel. Novels and Miscell. Works. Bohn's British Classics. London, 1871, 7 vols., 12mo.
DE FOREST, B. S. Random Sketches; with History of the Second Oswego Regiment. Albany, 1866, 12mo.
DE GRASSE, Count. See Operations of the French Fleet, &c. 1781–2.
DE HERRERA, A. Gen. History of the Continent and Islands of America, Mexico, &c. London, 1725, 8vo.
DEH-NE-WA-MIS. See Seaver, James E. Life of Mary Jemison.
DE KAY, J. E. See N. York. Natural History of the State of.
DE LA BECHE, H. T. Geological Manual. Phila., 1832, 8vo.
DE LANCEY, Bishop Wm. H. Report to the Convention of Western New York of the Mission to the Jubilee. Utica, 1852, 8vo. Religious Pamph. Vol. 31.
DELAVAN, Edward C. Letter to Gov. King, of N. Y.: An Appeal for Co-operation in the Temperance Reform. Albany, 1857, 8vo. Temp. Pamph. Vol. 8.
DELAVAN, Wis., Republican. Newspaper. 1871–2, folio.
DELAWARE. See Acrelius, Israel. History of New Sweden.
Co., N. Y. See Gould, J. History of.
Indians. See Names given by them to Rivers, &c.
Swedes on the. See Kidder, Fred.

DE LIEFDE, John. Six Months among the Charities of Europe. London, 1865, 2 vols., 12mo.

"DELLS BILL." Report of Joint Comm. of Investigation, appointed by the Wis. Legislature of 1871. 8vo. Wis. Miscell. Pamph. Vol. 10.

DELMAR, E. Grammar of Spanish Language. N. Y., 1826, 12mo.

DE LOLME, J. L. The Constitution of England; or an Account of of the British Government. New Ed. Bohn's Standard Library. London, 1853, 12mo.

DELPECH, A. Le Scorbut pendant le Siege de Paris. Paris, 1871, 8vo. Med. Pamph. Vol. 40.

DEL RIO Antonio. Descript. of Ancient City near Palenque in Gautemala. London, 1822, 4to.

DE MAGNY. Nouveau Traite Historique et Archeolique de Science des Armories. Paris, 1858, 2 parts, 4to.

DEMOCRACY, The New; or Political Commonwealth. Declaration of Principles and Plan of Organization. N. Y., 1869, 8vo. Congr. and Polit. Pamph. Vol. 140.

See CAPEN, Nahum. History of Democracy.

FLAGG, W. C. Our Republican Democracy.

INGERSOLL, Chas. Fears for Democracy.

PATRIDGE, J. A. On Democracy.

DEMON WORSHIP. See Upham, E. History of Buddhism, &c.

DEMONIACS. Dissertation on the Demoniacs in the Gospels. London, 1775, 12mo. Eng. Religious Pamph. Vol. 101.

DEMOND, Rev. Elijah. See Fay, Rev. Warren. Ordination Sermon, 1821.

DEMOSTHENES. See Babington, C. Oration of Hyperides, &c.

DENIS et Famin. Bresil, par M. Ferdinand Denis. Colombie et Guyanes, par M. C. Famin. Paris, 1837, 8vo. Maps and Plates.

DENTISTRY. See Blake, E. Address, 1871.

STEVENS, A. P. Dentistry as a Learned Profession.

DENVER and Rio Grande Railway. 1st Ann. Report of Directors, April 1, 1873. Phila., 1873, 8vo.

DE PEYSTER, Fred. Address before the N. Y. Histor. Soc., Jan. 6, 1874, on "William III. as a Reformer." N. Y., 1874, 8vo.

DE PEYSTER, J. W. Annivers. Address before the 3d Army Corps Union, May 5, 1875. N. Y., 4to. Rebellion Pamph. Vol. 118.

La Royale. Parts 1–8. N. Y.. 1872, '74, 8vo.

Major General George H. Thomas. Ann. Address before the N. Y. Hist. Society. Jan. 5, 1875. N. Y., 1875, 8vo. Biograph. Pamph. Vol. 19.

Military Memoir of William Mahone, Maj. General in the Confed. Army. Hist. Magazine, Vol. 7. N. S., 1870.

Sketch of Gen. Geo. H. Thomas, from Representative Men. 3d Edition. N. Y., 8vo. Biograph. Pamph. Vol. 19.

DEPONS, F. Travels in S. America, during 1801–1804. London, 1807, 2 vols., 8vo.

DE PUY, H. W. Ethan Allen and the Green Mountain Heroes of '76. Buffalo, 1853, 12mo.

DE QUINCY, Thos. Essays on Philosophic Writers and other Men of Letters. Boston, 1854, 12mo.

Letters to a Young Man. Boston, 1854, 2 vols, 12mo.

DE RETZ, Cardinal. Memoirs. Phila., 1817, 3 vols., 8vo.

DE RIVERO, M. E., and Tschudi, J. D. de. Antiquedates Peruana. Vienna, 1851, 1 vol. text, 4to, and 1 vol. plates, folio.

Peruvian Antiquities, translated by F. L. Hawks, D. D., L. L. D. N. Y., 1853, 8vo.

DESCENT of Man. See Darwin, Chas.

See Homo *versus* Darwin.

DESHLER, John G. A Financial System for the "Granger," with the Argument. Columbus, 1874, 8vo. Banking and Curr. Pamph. Vol. 5.

DE SMET, P. J. New Indian Sketches. N. Y., 1859, 12mo.

Western Missions and Missionaries. N. Y., 1863, 12mo.

DE SOTO, Hernando. See Irving, Theo. Conquest of Florida.

DETAIL of some Particular Services performed in America during 1776–1779. Compiled from Journals and Original Papers. Supposed to be chiefly taken from the Journal of the Ship Rainbow. N. Y., 1835, 12mo.

DE TERNAY, Chevalier. See Everett, S. Paper on. 1873.

DETROIT, Mich. City Directory, and Register of Michigan for 1846, 12mo.

See Hubbard, Bela. The Climate of.

DEUX-PONTS, Count Wm. My Campaigns in America, 1780, with an Introduction and Notes by Samuel A. Green. Boston, 1868, 4to.

DE VALCOURT, Dr. Th. Sketch of Cannes and its Climate. Paris, 1868, 12mo. Med. Pamph, Vol. 39.

DE VEAUX, J. See Gibbes, R. W. Memoir of.

DEVENS, Gen. Chas. General Meade and the Battle of Gettysburg. Hist. Magazine, Vol. 2, 3d Ser., 1873.

DE VERE, M. Schele. Romance of Amer. History. Early Annals. N. Y., 1872, 12mo.

DEVEY, Jas. Logic; or the Science of Inference. Bohn's Philog. Library. London, 1854, 12mo.

DE VOE, Thos. F. Abattoirs. Paper before the Polytechnic Branch of the Amer. Institute. Albany, 1866, 8vo. Scientific Pamph. Vol. 44.

DEWEY, Mary E. Life and Letters of Catherine M. Sedgwick. N. Y. 1871, 12mo.

DEWITT, Thos. Discourse in No. Reformed Dutch Church in N. Y. Aug. 1856. N. Y., 1857, 8vo.

See Moore, Chas. B. Biograph. and Genealog. Sketch of.

DE ZENG, Baron. Biography of. N. Y. Gen. and Biog. Record. Vol. 2, 1871.

D'HAUSSEZ, Baron. Great Britain in 1833. Phila., 1833, 2 vols., 12mo.

DIARY of a Late Physician. N. Y., 1834, 2 vols., 12mo.

DIBDIN, Thos. F. Bibliograph., Antiqua., and Picturesque Tour in France and Germany. 2d Ed. London, 1829, 3 vols., 12mo.
Introduction to rare Editions of Greek and Latin Classics. 4th Ed. London, 1827, 2 vols., 8vo.
DICKENS, Chas. See Jerrold, B. The Best of all Good Company.
PERKINS, F. B. Sketch of his Life and Works.
DICKENSON, Jonathan. God's Protecting Providence, evidenced in the deliverance of Rob't Barrow and others from Shipwreck and from the Cannibals of Florida. 7th, Ed. London, 1790, 18mo. Indian Pamph. Vol. 13.
DICKINSON, Rev. Austin. Call to Professing Christians on Temperance. N. Y., 1831, 8vo. Temp. Pamph. Vol. 8.
DICTIONARIES. See Allibone, S. A. Critical Dictionary of English Literature, 1872.
CRABBE, Geo. Universal Historical Dictionary.
DU CANGE, Glossary of New and Mediaeval Latin.
GRIEB, Chr. Fr. English-German and German-English Dictionary, 1870.
O'REILLY, Edw. Irish English Dictionary, 1864.
OVERALL, Wm. H. Dictionary of Chronology, 1870.
PHILLIPS, L. P. Dictionary of Biograph. Reference, 1871.
PRE FONTAINE, M. de. Dictionnaire Galibi.
WILLIAMS, Rev. R. Lexicon Corum Brittanicum.
See Biographical Dictionaries.
DIES Irae. See COLES, Abram.
DIETZ, Capt. See BRICE, J. R. Hist. of Revolu. War, &c.
DIGESTION. See BEAUMONT, Dr. Wm. Physiology of.
DILLENBACK, J. D. Grand Rapids in 1874. Grand Rapids, 1875, 8vo. Mich. Hist. Discourses, &c. Vol. 2.
DILLON, John B. Notes, &c., on adverse Theories or the origin and nature of the Government of the U. S. N. Y., 1871, 8vo.
DINSMORE Genealogy. A Golden Wedding and the Dinsmore Genealogy, 1620–1865. Augusta, 1867, 8vo. Genealog. Pamph. Vol. 15.
DIPHTHERIA. See Snelling, F. G. Homœpathic Treatment of.
DIPLOMACY. See Cox, S. S. The Folly and Cost of.
of the U. S. See Lyman, Theo.
DIPLOMATIC Correspondence. See U. S. Secretary of State.
DIRECTIONS for Collecting, Preserving and Transporting Specimens of Nat. History. 3d Ed. Washington, 1859, 8vo. From Smithson. Miscell. Collections. Scientific Pamph. Vol. 43.
DIRECTORIES. See Boston City Directory, 1835, 1870, 1872.
Chippewa Valley, Wis., Business Directory, 1873.
Cincinnati Directories, 1829, 1836–7, 1842.
Lexington, Ky., Directory, 1838–39.
Madison, Wis., City Directory, 1875–6.
Milwaukee, Wis., Directories, 1866–7, 1870–1, 1871–2.
Post Office Directory. 1868.
DISOSWAY, G. P. The Earliest Churches of New York and Vicinity. N. Y., 1865, 8vo.

DISSENT (The) of the Minority of the House of Repr. of Penn., from the Address to the President of the U. S., Dec., 1798, 8vo. Congr. and Polit. Pamph. Vol. 4.

DISTRICT of Columbia. Report of the Board of Public Works, from its Organization to Nov. 1, 1872, 8vo.

See Chipman, N. P. Two Speeches, 1874–5.

2d Ann. Report of the Board of Health. Washington, 1873, 8vo.

Report of Comptroller to Dec. 31, 1872. Washington, 1873. 8vo.

Report of the Joint Comm. on Manufactures of the Legislative Assembly, June 11, 1872. Washington, 1872, 8vo.

DIVORCE. See Andrews, Stephen P. Love, Marriage, and Divorce.

DIVORCES in Pennsylvania. From the Port Folio, Nov., 1813. Pa. Miscell. Pamph. Vol. 4.

DIX Ans d' Imperialisme en France. Paris, 1863, 8vo.

DIX, John A. Address to the Graduating Class of 1874, of Union College. Albany, 1874, 8vo. Union College Pamphs.

DIX, Rev. Morgan. Hist. Recollections of St. Paul's Chapel, N. Y. With Acc. of the Centen. Annivers., Oct., 1866. N. Y., 1867, 8vo. N. Y. Local Hist. Vol. 6.

DIX, Wm. Giles. A National Constitution the only Road to National Peace. Letter to the President of the U. S. Boston, 1875, 8vo. Congr. and Polit. Pamph. Vol. 141.

DOANE, Rev. Geo. W. Remains of Rev. Chas. Henry Wharton. Phila., 1834, 2 vols, 12mo.

The Missionary Bishop. Sermon at the Consecration of Bishop Jackson Kemper, at Phila., Sept. 25, 1835. Burlington, N. J., 1835, 8vo. Sermons. Vol. 56.

DOANE, Wm. C. Last Sermon in St. Mary's Church, Burlington. Phila., 1863, 8vo. Sermons, Vol. 61.

DOBBS, Arthur. Account of Countries adjoining Hudson's Bay, in the N. W. part of America. London, 1744, 4to.

DODD Family Genealogy, See Dodd, Rev. S.

DODD, Rev. Stephen. Family Record of Daniel Dod, and his Descendants in New Jersey. 1839, 12mo. In Dodd's East Haven Register.

DODDRIDGE, Dr. Jos. Logan. The Last of the Race of Shikkelmus. A Dramatic Piece. With Hist. Appendix. Cincin, 1868, 4to. Indian Pamph. Vol. 14.

DODGE County, Minn. See Mitchell, W. H., and Curtis, U. Hist. Sketches of.

DODGE Co., Wis., Citizen. Newspaper. Beaver Dam, 1871–73. Folio.

DODGE, Rev. John W. Hist. of the 1st Cong. Church, Yarmouth, Mass., in a Discourse delivered Jan. 26, & Feb. 2d, 1873. Yarmouth Port, Mass., 1873, 8vo. Mass. Hist. Discourses. Vol. 21.

DODGE, N. S. Memoir of Sir John Frederick Wm. Herschel. Smithsonian Report, 1871.

DODGEVILLE, Wis. Chronicle. Newspaper. 1871–73. Folio.

DOES the Power of Congress to Regulate Inter-State Commerce. authorize the Control of Railway Transportation? 1874, 8vo. Congr. and Polit. Pamph. Vol. 18.

DON Quixote. See Cervantes, M. de. History of.

DOOR Co., Wis., Advocate. Newspaper. Sturgeon Bay, 1871–73. Folio.

DORCHESTER, Mass., Industrial School for Girls. Ann. Reports for 1872–73. Boston, 1873–74, 8vo

2d Church. See Means, Rev. J H. Sermon, &c., on the 25th Annivers. of his Ordination. 1873.

DORR, Eben P. Brief Sketch of the First Monitor and its Inventor. Paper read before the Buffalo Hist. Soc., Jan. 5, 1874. Buffalo, 1874, 8vo. Buffalo Hist. Soc. Pamphlets.

DORR Rebellion. Might and Right by a Rhode Islander. Providence, 1844, 12mo.

See Rhode Island. Congressional Report on the Interference of the Executive, &c.

Sherman, Rob't. Paper read before R. I. Hist. Soc., 1874.

DORT, Synod of. Brief History of, with Canons ratified by the Synod. n. d. 12mo. Religious Pamph. Vol. 33.

DORWARD, B. I. Wild Flowers of Wisconsin. [Poems.] Milton, 1872, 12mo.

DOUCE, Francis. Illustrations of Shakespeare, and of Ancient Manners. New Ed. London, 1839, 8vo.

DOUGLAS, Rev. Mr. The Gold Fields of Canada. Quebec Literary and Hist. Soc. Trans., 1863–4.

DOUGLAS, Jas. Account of the Attempt to form a Settlement on the Mosquito Shore, in 1823. Quebec Literary and Hist. Soc. Trans., 1868–9.

DOUGLAS, John. Letter to the Editor of the Pittsburgh Commercial, on the Religious Opinions of President Lincoln, Jan. 6, 1874. From the Pittsburgh Commercial, Jan. 7, 1874. Biograph. Pamph. Vol. 19.

DOUGLASS, David B. Reminiscences of the Campaign of 1814, on the Niagara Frontier. Hist. Magazine, Vol. 2, 3d Ser., 1873.

DOUSMAN, Hercules L. See Sibley, H. H. Memoirs of.

DOWE, Wm. Junius—Lord Chatham; a Biography. N. Y., 1857, 12mo.

DOYLE, John A. The Amer. Colonies previous to the Declaration of Independence. London, 1869, 8vo.

DOYLE, John T. Memorandum as to the Discovery of the Bay of San Francisco. Am. Antiq. Soc. Proceed., Oct., 1873.

DOYLE, Martin. Cyclopedia of Practical Husbandry. London, 1857, 8vo.

DRAKE, Daniel. National and Statist. View of Cincinn., O. Cincin., 1815, 8vo.

DRAKE, Francis S. Life and Correspondence of Gen. Henry Knox. Boston, 1873, 8vo.

Memorials of the Society of the Cincinnati of Mass. Boston, 1873, 8vo.

DRAKE, Jos. R., and HALLECK, F. G. The Croakers. 1st Complete Ed. Bradford Club, No. 2. N. Y., 1860, 4to.
DRAKE, J. V. Life of Gen. Robert Hatton. Nashville, 1867, 8vo.
DRAKE, S. A. Historic Fields and Mansions of Old Middlesex, Mass. Boston, 1874, 12mo.
DRAKE, Sam'l G. See Shepard, J. H., Memoir of.
The First Englishmen in N. America. Amer. Hist. Record, 1874.
DRAMA. See Boker, G. H. Plays and Poems.
COLERIDGE, H. Dramatic Works of Massinger and Ford.
DRYDEN, John. Comedies, Tragedies, and Operas.
DUNLAP, Wm. History of the Amer. Theatre.
GŒTHE. Dramatic Works.
HUNT, Leigh. Beaumont and Fletcher.
JONSON, Ben. Works.
LAMB, Chas. Specimens of the Early Dramatic Poets.
OSSOLI, Margaret Fuller. Art, Literature and the Drama.
SCHILLER, Fred. Historical Dramas, &c.
Revolt of the Netherlands and Dramas of Wallenstein and Wilhelm Tell.
SCHLEGEL, Aug. Wm. Course of Lectures.
SHERIDAN, R. B. Works.
WEMYSS, F. C. Chronology of the Amer. Stage.
DRAPEAU, Stanislas. Le Journal de Quebec et le Tombeau de Champlain. Quebec, 1867, 8vo. Canada Pamph. Vol. 6.
DRAPER, J. W. Treatise on the Forces which produce the Organization of Plants. London, 1845, 4to. 2d Ed.
See Thomas, Rev. Dr. On Dr. Draper's last Book.
DRAPER, W. Geo. History of the City of Kingston. Kingston, 1862, 8vo. Canada Pamph. Vol. 5.
DRAWING. See Nichols, John A. Drawing as a Branch of College Education.
DRED SCOTT Case. Legal Review of the. From the Law Reporter, June, 1857. Boston, 1857, 8vo. Congr. and Polit. Pamph. Vol. 82.
DRESDEN. See Bruce, Alex. Observations in Military Hospitals of. 1866.
DRESS, See Bascom, John. Paper on.
DREUILLETTES, Rev. P. G. Epistola ad Dominum Illustrissimum, Dominum Joannem Wintrop. Ed. by J. G. Shea, N. Y. 1864, 8vo.
DRING, T. Recollections of the Jersey Prison-Ship from Original Mss. By A. G. Greene, edited by H. B. Dawson. Morrisanna, 1865, 8vo.
DROOP, Dr. E. Die Cholera-Epidemie zu Osnabruck in 1859. Osnabruck, 1860, 8vo. Med. Pamph. Vol. 37.
DROWNE, Rev. T. Stafford. Commem. Discourse Dec. 19, 1867, on the Completion of the Church of the Holy Trinity, Brooklyn, L.I. With Hist. Notes. N. Y., 1868, 8vo. N. Y. Local Hist. Vol. 6.
DRUECKER, John, *vs.* Edw. SALOMON. See Wisconsin Supreme Court.

DRUIDS. See Toland, John. History of the.

DRUMMOND, Sir Gordon. See Christie, Rob't. Memoirs of the Administration of the Gov't of L. Canada.

DRYDEN, John. Comedies, Tragedies and Operas. London, 1751, 2 vols., folio.

Poetical Works. Boston, 1854, 4 vols, 12mo.

DUANE, Wm. Mississippi Question. Report of a Debate in the U. S. Senate, Feb. 1803, on the Right of Deposit in the Island of N. Orleans. Phila., 1803, 8vo. Congr. and Polit. Pamph. Vol. 4.

DUANE, Wm. Jr. Passages from the Remembrancer of Chris. Marshall, of Provincial Conference and Council of Safety. Phila. 1839, 12mo.

DUBBS, Rev. Jos. H. Do we need an Historical Society? Address before the Hist. Soc. of the Reformed Church in the U. S., Oct. 23, 1874. Lancaster, Pa., 8vo. Addresses, &c. Vol. 41.

DUBLIN Quarterly Journ. of Science. Vol. 2. Dublin, 1862, 8 vo.

DU CANGE. Glossary of Low and Mediaeval Latin. Paris, 1840, 6 vols., 4to.

DU CHAILLU, Paul B. Equatorial Africa, with Account of the Race of Pigmies. Journal Amer. Geograph. Soc. Vol. 2, 1870.

DUCHIE, Rev. Jacob. See Amer. Hist. Record, 1874.

DUDLEY, Dean. Genealogy of the Bangs Family. Tabular Pedigree sheet. Genealog. Pamph. Vol. 16.

Historical Sketches of Towns in Plymouth and Barnstable Counties, Mass. Boston, 1873, 8vo. Mass. Local Hist. Vol. 20.

DUDLEY Genealogy. See Adlard, Geo. The Sutton Dudleys of England, &c.

DUDLEY Observatory. Annals of. Vol. 2. Albany, 1871, 8vo.

DUDLEY, Thos. P. The Massacre at Frenchtown, Mich., Jan., 1813. Hist. Mag. Vol. 9. N. S. 1871.

DUELS and Duelling. See Sabin, Lorenzo.

DUGANNE, A. J. H. The Fighting Quakers. N. Y., 1866, 12mo.

Twenty Months in the Department of the Gulf. N. Y., 1865. 12mo.

DULUTH Harbor. Letter from U. S. Sec. of War communicating Information relating to the Canal & Dyke at Duluth, 1872. Ex. Doc. No. 60. 42d Cong. 2d Sess. Minn. Miscell. Pamph. Vol. 3.

Letter of U. S. Sec. of War communicating to the Senate the Report of the Chief of Engineers upon the Survey of the Harbor, 1870. Ex. Doc. No. 66. 41st Cong. 2d Sess. Minn. Miscell. Pamph. Vol. 3.

DUNCAN, John & FRASER, Thos. R. Electrolysis in Aneurism, Edinburgh, 1867 8vo. Med. Pamph. Vol. 43.

DUNCAN, John Morison. A Sabbath among the Tuscarora Indians. 2d Ed. Glasgow, 1821, 24mo. Indian Pamph. Vol. 13.

DUNHAM, Rev. Sam'l. Hist. Discourse at West Brookfield, Mass., on the 150th Annivers. of the 1st Ch., Oct. 16, 1867. With Poem and Appendix. Springfield, 1868, 8vo. Mass. Hist. Discourses. Vol. 21.

DUNLAP, S. F. Vestiges of the Spirit-History of Man. N. Y., 1858, 8vo.

DUNLAP, Wm. History of the American Theatre. N. Y., 1832, 8vo.

History of the Rise and Progress of the Arts of Design in the U. S. N. Y., 1834, 2 vols, 8vo.

Life of Chas. Brockden Brown. With Selections from his Works. Phila., 1815, 2 vols., 8vo.

DUNN, Judge Chas. Notice of the Death of. From the Darlington Democrat, Apr. 12, 1872. Wis. Miscell. Pamph. Vol. 10.

DUNN Co., Wis. News. Newspaper. 1866, 1871–73.

DUNNING, Rev. Homer N. Thanksgiving Sermon to the Churches of Gloversville, 1864. Gloversville, 1865, 8vo. Sermons, Vol. 61.

DE PONCEAU, P. S. Brief View of the Constitution of the U. S. Phila., 1834, 8vo.

Historical Discourse on the 150th Annivers. of the Landing of Wm. Penn., delivered Oct. 24, 1832. Phila., 1832, 8vo. Penn. Local History, &c. Vol. 2.

Memoire sur le Systeme Grammaticale des Lanques quelques Nations Indiennes. Paris, 1838, 8vo.

DUPORTAIL, M. Love and Patriotism; or the Adventures of M. Duportail, late Maj. Gen. in the U. S. A., with incidents in the Life of Count Pulaski. Boston, 1790, 12mo. Rev. War Pamph. Vol. 9.

DURAND, Wis. Times. Newspaper. 1872–73. Folio.

DURHAM, Earl of. Report on the Affairs of British North America. London, 1839, 8vo. Canada Pamph. Vol. 6.

DURHAM, Rev. Jas. Christ Stricken for his People. N. Y., 12mo. Religious Pamph. Vol. 33.

DURRIE, D. S. Hist. of Madison, including the Four-Lake Country, to July, 1874, with an appendix of Notes on Dane Co., Wis., and its Towns. Madison, 1874, 8vo.

The Importance of Local History. [Madison, 1874,] 8vo. Wis. Miscell. Pamph. Vol. 11.

DUSENBURY, B. M. Monument to the Memory of Andrew Jackson; 25 Eulogies. Nashua, N. H., 1846, 12mo.

DUSSELDORF Academy. Catalogue of a Private Collection of Paintings and Drawings by Artists of the Dusseldorf Academy. N. Y., 1851, 8vo. Art Catalogues, Vol. 1.

DUSSIEUX, L. Le Canada sous la Domination Francaise. Paris, 1855, 8vo. Canada Pamph. Vol. 5.

DUTCH Hermit. See Shafford, John C.

DUTCHER, L. L. History of St. Albans, Vt., including the Hist. of Sheldon, Vt., by H. R. Whitney, and others. St. Albans, 1872, 8vo. Vt. Local Hist, Vol. 3.

DUTCHESS Co., N. Y. See Davis, Rev. Sheldon. The Moravians in, &c.

DUTTON, Gov. Henry. Review of the Opinion of the N. Y. Court of Appeals, on the Prohibitory Liquor Law, 1856. Temp. Pamph. Vol. 8.

DUXBURY, Mass. See Winsor, Justin. History of, 1849.

DUYCKINK, E. A. See Freneau, Philip. Poems.

DWIGHT, Timothy, D. D. Discourse on some Events of the Last Century, delivered in N. Haven, Jan. 7, 1801. N. Haven, 1801, 8vo. Sermons, Vol. 47.

See Inquiry into the Nature of Sin, &c.

DWIGHT, Wilder. Life and Letters. Boston, 1868, 8vo.

DYEING. See Chandler, C. F. The Dyer's Art.

DYKE, Thos. J. On the Downward Intermittent Filtration of Sewage. London, 1872, (?) 8vo. Med. Pamph. Vol. 37.

E.

EADS, Jas. B. Correspondence with the Business Men of New Orleans. 1874, 8vo. La. Miscell. Pamph. Vol. 3.

EARLSWOOD Asylum for Idiots. Report, 1870. London, 1870, 8vo.

See Parkinson, J. C. Religious Pamphs, &c. Vol. 32.

EARLY Christians. See Eliot, Sam'l. History of Liberty, &c.

EARLY, Gen. Jubal A. See Southern Historical Convention, &c. 1873.

The Invasion of Pennsylvania by the Confed. Army in 1863. Hist. Magazine, Vol. 1, 3d Ser., 1872–3.

Popular Errors in regard to the Battles of the War. Hist. Magazine, Vol. 8, N. S., 1870.

EARTH and Man. See Dawson, J. W. Guyot, A.

EARTHQUAKES. See Hunt, T. S. Volcanoes and Earthquakes. Winthrop, John. Lecture on, 1755.

EASTERN (The) and Western Transportation Co., to the Members of the 43d Congress. Charleston, 1874, 8vo. Congr. and Polit. Pamph. Vol. 18.

EASTHAMPTON, Mass. Book of the Chronicles of the City of Samuel; being a Sketch of the city of Easthampton. Easthampton, 1867, 12mo. Mass. Hist. Discourses, &c. Vol. 23.

EASTMAN, F. S. History of the State of New York, from the first Discovery of the Country. N. Y., 1828, 12mo.

EASTWOOD, B. Manual for Cultivation of the Cranberry. N. Y., 1865, 12mo.

EATON, Cyrus. See Sibley, J. L. Biograph. Sketch of.

EATON, D. B. Should Judges be Elected? Or, the Experience of an Elective Judiciary in N. York, 1873. Law Pamph. Vol. 27.

EATON, Jas. H. Relation of the Sandstone, Conglomerates and Limestone of the Baraboo Valley to each other and to the Azoic Quartzites. Trans. Wis. Acad. of Sciences. Vol. 2, 1873–4.

EATON, Lilley. Genealogical History of the Town of Reading, Mass., 1639—1874. Boston, 1874, 8vo.
EATON, Wm. Interesting Details of Operations of the Amer. Fleet in the Mediterranean. Springfield, Mass., 1805, 8vo. Hist. Pamph. Vol. 11.
EAU CLAIRE, Wis., Free Press. Newspaper. 1871–73, folio.
Sketch of. Amer. Sketch-Book, Vol. 1.
ECCLESIASTICAL History. See Mosheim, J. L.
See Church History.
Literature. See Mc Clintock & Strong. Cyclopedia of.
ECCLESTON, Jas. Introduction to English Antiquities. London, 1847, 8vo.
ECKLEY, Jos. Discourse before the Society for Prop. the Gospel among the Indians, &c., Nov. 7, 1805. Boston, 1806, 8vo. Indian Pamph. Vol. 15.
ECUADOR, S. A. See Bollaert, Wm. Antiquarian Researches, &c.
EDGAR. Genealog. Collections of the Scottish House of Edgar; with a Memoir of Jas. Edgar. London, 1873, 4to.
EDGER, H. The Positivist Calendar and System of Aug. Comte. N. Y., 1856, 12mo.
EDINBURGH Mirror. See Mirror.
Review. Jan. 1868–Oct. 1873. N. Y.,8 vols, 8vo.
Weekly Magazine or Amusement. Vols. 1–28, except Vols. 21, 22. Edinburgh, 1768–1775, 13 vols, 8vo.
EDMONDS, J. W. and DEXTER, G. T. Spiritualism; with an appendix by N. P. Tallmadge. N. Y., 1853, 2 vols., 8vo.
EDMONDS, S. E. E. Nurse and Spy in the Union Army. Hartford 1866, 12mo.
EDMONDSON, Wm. Sermon preached near Colne, Sept. 30, 1810. Colne, 1812, 8vo. Sermons, Vol. 57.
EDREHI, M. Hist. Account of the Ten Tribes settled beyond the River Sambatyon in the East. Phila. 1853, 8vo.
EDUCATION. See Alden, Levi. Education of Farmers' Sons.
See American Annals of Education.
See American Journal of Education.
See Amer. Woman's Educa. Association.
BARNARD, H. Account of Universities and other Institutions.
Journal of the R. I. Institute of Instruction.
Letters, Essays and Thoughts.
Life and Educa. Principles of Pestalozzi.
Memoirs of Teachers, &c.
Military Schools.
National Education, Systems, &c.
Normal Schools and Educa. Institutions.
Papers on Reformatory Education.
Systems, &c., of Scientific Instruction in different Countrie.
BROUGHAM, H. Practical Observations upon the Educa. of the People.
CARPENTER, S. H. Industrial Education.

EDUCATION. CHAIMBERLAIN, T. C. Outline of a Course in Oral Instruction, 1872.
Conn. Common School Journal, 1854–55, 1872.
Duty of Christianity toward. See Gregory, J. M.
EMERSON, G. B. Education in Mass.
EVERETT, E. Importance of Practical Education.
Facts and Hints relative to Free Schools, 1849.
FIELD, F. W. The School Mistress in History, &c.
GILMAN, D. C. New Phases of the School Question in Conn., 1867.
GREENE, Wm. B. Critical Comments on "Sex in Education."
HARRINGTON, H. F. Our Grammar Schools.
HART, J. S. The Bible an Educating Power, &c.
HAWKINS, D. A. Report on Compulsory Educa., 1873.
JACOBUS, Rev. M. W. The Higher Education.
JARVIS, E. Relation of Education to Insanity.
Tendency of Misdirected Education, &c., to produce Insanity.
LEWIS, Tayler. Methods of Teaching.
New York Teacher. 1852–53.
PARTRIDGE, Capt. Lecture on Education. n. d.
PAYNE, W. H. Relation between the University and our High Schools.
State Uniformity in Text Books, &c.
PEABODY, E. P. Education of the Kindergartner.
PORTER, Noah, D. D. American Colleges and the American Public.
RUFFNER, W. H. Public Lands for Education.
SPENCER, Herbert. Education: Intellectual and Physical.
TALMAGE, S. K. Lecture on. 1844.
See U. S. Bureau of Education.
WHITE, A. D. Advanced Education.
WHITE, E. E. Several Problems in Graded School Management.
WILBUR, H. B. Oswego Object System of Teaching.
WINES, E. C. How shall I Govern my School?
EDWARDS, B. History of British Colonies in the West Indies.—Phila., 1806, 4 vols., 8vo.
EDWARDS, Edward. Life of Sir Walter Raleigh. N. Y., 1868, 2 vols., 8vo.
EDWARDS, Jonathan. Sermon to the 1st Church, Dedham, Nov. 8, 1863. Dedham, Mass., 1863, 8vo. Sermons. Vol. 61.
EDWARDS, R. Chicago Directory. 1872, 1873, 2 vols., 8vo.
EGYPT. See Belzoni, G. Narr. of Operations, &c., within the Pyramids.
BUNSEN, C. C. J. Egypt's Place in Universal History.
LEPSIUS, Rich'd. Letters from.
TAYLOR, Bayard. Egypt Re-visited.
VOLNEY, C. F. Travels through Syria and Egypt. 1783–5.
VON RIKART, Carl. Menes and Cheops identified, &c.
WILKINSON, J. G. Popular Acc. of Ancient Egyptians.

EGYPTIAN Chronology. See Lieblein, J. Recherches, &c.
Ethnography. See Morton, S. G. Crania Ægyptica.
Mysteries. See Howard, Rob't.
ELDER, Cyrus. The Tax System of Pennsylvania. Read before the Social Science Assoc. of Phila., Jan. 23, 1873. Phila., 8vo., 1873. Congr. and Polit. Pamph. Vol. 82.
ELECTRICITY. See Jenkins, F. Electricity and Magnetism.
THOMPSON, Thos. Outlines of the Science of.
TYNDALL, John. Light and Electricity.
ELEGANT Extracts, originally compiled by Vicesimus Knox, D. D.; prepared by J. G. Percival. Boston, 1826, 6 vols., 8vo.
ELIOT, Sam'l. Early Relations with the Indians. Lecture before the Lowell Institute, Feb. 2, 1869. Lowell Inst. Lectures.
Hist. of Liberty: The Early Christians. Boston, 1853, 2 vols., 12mo.
Oration at Boston, July 4, 1868. Boston, 1868, 8vo. Addresses, &c. Vol. 29, A.
ELIOT, Sam'l A. A Complete System of Education. Lecture before the Amer. Academy of Arts and Sciences. Boston, 1853, 8vo. Educa. Pamph. Vol. 9.
ELIZABETH, Queen. The Conduct of Queen Elizabeth towards the Neighboring Nations. London, 1729, 8vo. Eng. Political Pamph. Vol. 79.
ELIZABETH, N. J. See Hatfield, E. F. History of.
N. Jersey Journal. Newspaper. 1829.
ELKHORN, Wis., Independent. Newspaper. 1861–63, folio.
Walworth Co. Independent. Newspaper. 1871–73, folio.
ELKINS, Stephen B. Speech in Cong., May 21, 1874, on the Admission of New Mexico. Washington, 1874, 12mo. Congr. and Polit. Pamph. Vol. 19.
ELLET, Mrs. E. F. The Court Circles of the Republic. Life and Society, from Washington to Grant. Hartford, 1869, 8vo.
Summer Rambles in the West. N. Y., 1853, 12mo.
ELLIOTT, Rob't B. Sumner Memorial Meeting. Oration at Faneuil Hall, April 14, 1874. Boston, 1874, 8vo. Addresses, &c. Vol. 41.
ELLIOTT, Stephen, D. D. See Cohen, Sol. Eulogy on.
ELLIS, Mrs. The Daughters of England: their Position in Society, Character, and Responsibilities. N. Y., 1843, 8vo.
The Poetry of Life. N. York, 1843, 8vo.
ELLIS, Geo. Specimens of Early English Metrical Romances. New Ed. by J. O. Halliwell. Bohn's Antiq'n. Libr. London, 1848, 12mo.
ELLIS, Geo. E. Memoir of Sir Benjamin Thompson, Count Rumford. Phila., n. d., 8vo.
The Aims and Purposes of the Founders of Massachusetts. Lecture before the Lowell Institute, Jan. 8, 1869. Lowell Inst. Lectures.
The Christian Trinity. Discourse preached in Harvard Ch., Charlestown, Feb. 5, 1860. Charlestown, 1860, 8vo. Sermons, Vol. 58.

ELLIS, Geo. H. Treatment of Intruders and Dissentients by the Founders of Mass. Lecture before the Lowell Institute, Jan. 12, 1869. Lowell Inst. Lectures.

ELLIS, Sir Henry. Original Letters illustrative of English History, including numerous Royal Letters. 1st, 2d and 3d Series. London, 1825–46. 11 vols., 12mo.

ELLIS, Powhatan. See Ellis, T. H.

ELLIS. T. N. The Hon. Powhatan Ellis of Mississippi. From Southern Lit. Messenger, 1863. Biograph. Pamph. Vol. 18.

ELSBERG, Prof. Louis. Sound and Hearing; Voice and Speech; Musical Harmony. Three Lectures delivered at N. Y., 1873. N. Y. Tribune Lecture Series. Vol. 1.

ELY, Rev. E. S. Quarterly Theolog. Review. Phila., 1813, 1819, 2 vols., 8vo.

EMANCIPATION, Results of. See Cochin, Aug.

EMBARGO Laws. See Blake, Francis. Constitutionality of the. 1808.

See Randolph, John. Speech on, Mar. 6, 1806.

EMERSON, Fred. Communciation to the Amer. Academy of Arts and Sciences, on Ventilators and Chimney-Tops. Boston, 1848, 8vo. Scientific Pamph. Vol. 6.

EMERSON, Geo. B. Education in Massachusetts. Early Legislation and History. Lecture before the Lowell Institute, Feb. 16, 1869. Lowell Inst. Lectures.

EMERSON, Governeur. American Farmer's Encyclopedia. N. Y., 1860, 8vo.

EMERSON, Joseph. Letter to the Members of the Genesee Consociation, N. Y., [on the subject of Masonry.] Wiethersfield, Ct., 1828, 12mo. Masonic Pamph. Vol. 1.

EMERSON, R. W. Essays. 2d Series. Boston, 1855, 12mo.

Poems. Boston, 1856, 12mo.

and others. Memoirs of Margaret Fuller Ossoli. Boston, 1874, 2 vols., 12mo.

EMINECE College, Ky. Catalogue of Officers and Students for 1873–4. Cincinnati, 1874, 8vo.

EMMONS, Dr. E. See Amer. Quar. Journal of Agriculture and Science.

See N. York. Natural Hist. of the State of.

EMMONS, Ebenezer. Geolog. Rept. of Midland Co's of N. Carolina. N. Y., 1856, 8vo.

EMMONS, W. Biography of Martin Van Buren. Washington, 1835, 12mo.

EMORY, Wm. H. Report on the U. S. and Mexican Boundary Survey, made under the Direction of the Sec. of the Interior. Washington, 1857–8. 2 vols., 4to.

EMPIRES. Remains of Lost. See Myers, P. V. N.

ENDECOTT, Gov. John. Memorial of. Ann. Antiq. Soc. Proceedings, Oct.. 1873.

ENFIELD, Wm. History of Philosophy from the Earliest Periods. London, 1840, 8vo.

ENGEL, E. B. d.' Essay on the Question, When and How has America been peopled with Men and Animals. Amsterdam, 1767, 4to.

ENGINEER Department, U. S. A. Report on Compressive Strength, Specific Gravity, &c., of various kinds of Building Stone, by Q. A. Gillmore. Washington, 1874, 8vo. Scientific Pamph. Vol. 43.

ENGINEERING. See Abert, J. J. Report in reference to the Chesapeake and Ohio Canal, 1838.

HENCK, J. B. Field Book of Railroad Engineers, 1854.

KURTZ, J. D. & BROWN, M. R. Report on the Brandy wine Shoal Light House, 1874.

LEE, Thos. J. Tables and Formulæ used in Surveying, &c.

Mississippi River Basin. Report of Engineer, 1875.

NADER, John. On the Strength of Materials.

NICODEMUS, W. J. L. Railway Gauges.

See U. S. Chief of Engineers.

WEISBACH, Julius. Principles of Mechanics, &c.

ENGLAND. Anecdotes of Painting in. See Walpole, Horace.

Army Records. See Historical Records, &c.

Church of. See Anderson, Rev. J. S. M. History of, in the Colonies, &c.

See Burnet, Bishop G. History of the Reformation of the Ch.

Conquest of. From Wace's Poem of "Roman de Rou." Translated into English Rhyme by Sir Alex. Malet. London, 1860, 4to.

Constitution of. See De Lolme, J. L.

History of. See Bede, Ven. Ecclesiastical Hist.of England.

Burnet, Bishop G. History of his own Time.

History of the Reformation of the Church of England.

Burton, Thos. Diary. 1656–59.

Carrell, Armand. History of the Counter-Revolution, &c.

Cobbe, Thos. History of the Norman Kings.

Cromwell, Thos. Oliver Cromwell and his Times.

Ellis, Sir Henry. Original Letters illustrative of Eng. History.

Evelyn, John. Diary and Correspondence.

Forester, Thos. Chronicle of Florence of Worcester.

Gall, J. Diary. Life and Times of George IV.

Giles, Rev. J. A. History of the Ancient Britons.

Guizot, M. History of Revolution of 1640.

Guizot, M. Monk: or the Fall of the Republic, &c.

Hallam, H. Constitutional Hist. of Eng.

Henrietta, Countess of Suffolk. Letters, 1712–1767.

HENRY of Huntingdon's Chronicle.

HOVENDEN, Roger de. Annals, 732–1201.

HUISH, Rob't. Public and Private Life of George IV.

INGULPH'S Chronicle of the Abbey of Croyland.

JESSE, J. H. Life and Reign of George III.

ENGLAND, History of. See JESSE, J. H. Memoirs of the Court of Eng., under the Stuarts and the Protectorate.
JESSE, J. H. Memoirs of the Pretenders.
LINGARD, John. History of England. 1827.
MACAULAY, T. B. History of England.
MACKINTOSH, Sir Jas. History of England.
MAHON, Lord. History of.
MARCHMONT, Earl of. Selections from his Papers. 1685–1750.
MATTHEW of Westminister. Flowers of History.
MAY, Thos. E. Constitutional History of Eng. 1760–1860.
PARIS, Matthew. Chronicles, 1235–'73.
PAULI, R. Life of Alfred the Great.
RAPIN, T. Hist. of Eng., with Continuation to George II.
ROGER of Wendover's Flowers of History.
Secret History of the Court and Reign of Charles II.
SIDNEY, H. Diary of Times of Charles II.
Six Old English Chronicles.
Smollet Tobias. Hist. of Eng. from 1688 to the Death of Geo. II.
SMOLLETT, T. Hist. of Eng. to the Treaty of Aix La Chapelle, 1748.
THIERRY, Aug. History of the Conquest of Eng. by the Normans.
TOWLE, Geo. M. History of Henry V.
VERNON, Jas. Letters illustrative of the Reign of Wm. III.
VITALIS, Ordericus. Ecclesiastical Hist. of Eng. & Normandy.
WALKER, Sir. Edw. Hist. Discourses, 1705.
WALPOLE, Horace. Letters.
WILLIAM of Malmesbury. Chronicle of the Kings of England.
Local History. See Border Magazine, Berwick.
See LINCOLN, Manchester, Stratford upon Avon, Taunton.
Miller, Hugh. First Impressions of Eng.
Princesses of. See GREEN, Mary A. E.
Rural Classes of. See Allen, W. F.
State Trials. See Hargrave, F.
Under Henry VII. See Camden Soc. Publications.
ENGLAND'S Battles. See Williams, Lt. Col.
ENGLISH Army Records. See Historical Records, &c.
Colonization in America. See Neill, E. D.
Commonwealth. See Thornton, J. W. Relation of N. England to the.
Literature. Allibone, S. A. Critical Dictionary of Eng. Literature.
BASCOM, John. Philosophy of.
BURNETT, Geo. Specimens of Eng. Prose Writers.

ENGLISH Literature. See CRAIK, G. L. Manual of.
ELLIS, Geo. Specimens of Early English Metrical Romances.
HAZLITT, Wm. Lectures on the Eng. Poets and Comic Writers.
HAZLITT, Wm. Lectures on the Literature of the Age of Elizabeth.
HAZLITT, Wm. The Plain Speaker.
JOHNSON, Dr. Sam'l. Works.
PERCY, Bishop. Folio Manuscript, Ballads and Romances.
Prose Writers. See Burnett, Geo.
Provincial Dialects. See Brockett, J. T. Glossary of North Country Words.
ENGLISH, W. H. Speech in Cong., Feb., 27, 1855, on the Smithsonian Institution. Washington, 8vo. Cong. and Polit. Pamph. Vol. 27.
EPIDEMICS. See Bird, Jas. Laws of Epidemic and Contagious Diseases.
EPISCOPAL Observer. Vols 1, 2. N. Y. 1845–47, 8vo.
EPITAPHS. See Cary, Alpheus. Collection of.
CLARK, E. L. Inscriptions in the Burial Grounds of Christ Church, Phila.
HACKETT, John. Select and Remarkable Epitaphs.
PETTIGREW, Thos. J. Chronicles of the Tombs.
and Elegies. N. Y., 1816, 18mo.
EQUITABLE Commerce. See Warren, Josiah.
ERICHSEN, John Eric. Medicine: an Art-Science and its Study. London, 1868, 8vo. Med. Pamph. Vol. 41.
ERICKSON, Leif. See Anderson, Prof. R. B. Lecture on.
ERYSIPELAS. See Bird, P. H. Nature, Causes, &c., of.
ESQUIMAUX and English Vocabulary. See Washington, John.
ESSAYS. See Alison, Arch'd. Miscell. Essays.
BAILEY, ——. Essays on the Formation, &c., of Opinions.
BANCROFT, Geo. Literary and Histor. Miscellanies.
British Essayists.
COLERIDGE, S. T. The Friend.
DE QUINCY, Thos. Essays on Philos. Writers, &c.
EMERSON, R. W. Essays.
FOSTER, John. Essays.
HAZLITT, Wm. Table Talk.
HIGGINSON, T. W. Atlantic Essays.
HUME, David. Essays, &c.
JEFFREYS, Francis. Contributions to Edinburgh Review.
LAMB, Chas. Essays of Elia.
MACAULAY, T. B. Essays.
MACKINTOSH, Sir Jas. Works.
SMYTH, Sidney. Works of.
SPENCER, Herbert. Moral, Political and Aesthetic Essays.
Tangled Talk; an Essayist's Holiday.
TUCKERMAN, H. T. Biograph. and Critical Essays.
WILSON, John. Recreations of Christopher North.

ESSEX, Mass., Agricultural Society. Transactions for 1871. Peabody, 1871, 8vo.

ESSEX Co., N. Y. See Cook, F. J. Home Sketches of. No. 1, Ticonderoga.

ESSEX Institute Historical Collections. Vols. XI. and XII. Salem, Mass., 1871–74, 8vo.

Proceedings of the 25th Anniversary, Mar. 5, 1873. Salem, 1873, 8vo.

ESTERLY, Geo. A Plan to secure Specie Payment and a Convertible and Re-Convertible Currency. n. d.., 8vo. Banking and Curr. Pamph. Vol. 4.

Consideration of the Currency and Finance Question. Whitewater, Wis., 1874, 8vo. Banking and Currency Pamph.—Vol. 4.

ETHER. See Warren, J. C. Effects of Chloroform, &c.

ETHICS. See Hildreth, Rich'd. Theory of Morals.

HOLLAND, F. M. Vexed Questions in Ethics.

Of the Dust. See Ruskin, J.

ETHIOPIA. See Lepsius, Rich'd. Letters from Egypt, &c.

ETHNOGRAPHY. See Morton, S. G. Crania Aegyptiaca, &c.

NOTT & Gliddon. Types of Mankind.

PRICHARD, J. C. Ethnographical Map.

ETHNOLOGY. A Series of Papers published in Ann. Report of Smithsonian Institute Report, 1870 & 1871.

Bollaert, Wm. Antiquarian Ethnolog. and other Researches in New Granada, &c.

Broca, M. Paul. The Cave Dwellers of the Valley of the Vezere.

GIBBS, Geo., Instructions for Research, &c.

OWEN, Rich'd. Man's Earliest History.

PICKERING, Chas. The Races of Men and their Geograph. Distribution.

PRICHARD, J. C. Natural History of Man.

Researches into the Physical Hist. of Mankind.

EUROPE. See Alison, A. History of Europe, 1789–1815.

HALLAM, H. State of, during the Middle Ages.

Histoire Generale des divers Etats d'Europe. 1848.

EUSEBIUS, Pamphilus. Ecclesiastical History. Bohn's Eccles. Library. London, 1865, 12mo.

EUTHANASIA. See Williams, S. D.

EVANGELICAL Alliance. Conference of 1873. Historical Essays, Orations, and other Documents of 6th General Conference of Evangelical Alliance, Oct. 1873. N. Y., 1874.

See Cooper, Peter. Letter to the Delegates, 1873.

Guardian & Review. Vol. 2. N. Y., 1818, 8vo.

Lutheran Church. Minutes of the 3d Convention of the General Synod, in the Confederate States. Savannah, Ga., 1866, 8vo.

Ministerium, N. Y., &c. Constitution of. 3d Ed. Albany, 1856, 8vo. Religious Pamph. Vol. 33.

EVANGELICAL Lutheran Synod, N. Y. & N. J. Minutes of the 2d Ann. Session, 1873, 8vo. Minutes of 3d Ann. Session, 1874. Albany, 1874, 8vo.

Synod of W. Va. Minutes of 18th Session. Wytheville, 1859, 8vo.

EVANGELISM, Modern. See Davenport, Rev. W. W.

EVANS, E. W. and KING, John. L. Speeches in the Wilkinson Tribune Libel Suit, Dec., 1868. Chicago, 1869, 8vo. Law Pamph. Vol. 23.

EVANS, Rev. Israel. Oration at Hackinsack, Sept. 10, 1780, at the Interment of Brig. Gen. Enoch Poor. Newburyport, 1781, 4to. Rev. War Pamph. Vol. 8.

EVANS, John. The ancient Stone Implements, Weapons and Ornaments of G. Britain. N. Y., 1872, 8vo.

EVANSTON, Ill. See Northwestern University.

EVANSVILLE, Wis., Review. Newspaper. Oct., 1871–Dec., 1874. 1 vol., folio.

EVARTS, Wm. M. Argument before the Comm. on the Judiciary of the House of Repr. at Washington, Jan. 27, 1874, on the Geneva Award. N. Y., 1874, 8vo. Congr. and Polit. Pamph. Vol. 15.

Eulogy on Chief Justice Chase, delivered before the Alumni of Dartmouth College, June 24, 1874, 8vo. Addresses and Orations, Vol. 41.

EVELYN, John. Diary and Correspondence new Ed. corrected revised, and enlarged. Bohn's Histor. Library. London, 1872, 4 vols., 12mo.

EVERETT, Edw. Importance of Pract. Educa. N. Y., 1854, 12mo.

Orations and Speeches on various occasions. 7th Ed. Boston, 1865, 4 vols., 8vo.

EVERETT, Sidney. The Chevalier de Ternay. Paper read before the Newport, R. I., Hist. Soc., Apr. 15, 1873. N. E. Hist. and Gen. Register, 1873.

EVIDENCES of Christianity. See Rotheram, John. Sketch of One Great Argument, &c.

EVOLUTION. See Carpenter, S. H. The Philosophy of.

MINER, Rev. A. A. Matter not Inherently Creative.

ST. CLAIR, Geo. Darwinianism and Design.

EWING, Thos. Memorial of Thos. Ewing of Ohio. N. Y., 1873, 8vo.

EXAMINATION, of Canon Liddon's Bampton Lectures on the Divinity of Christ. Boston, 1872, 12mo.

EXETER, N. H. Documentary History of, from the N. H. Archives. Hist. Magazine, Vols. 7, 8, N. S., 1870.

EXPOSITION of the Weakness and Inefficiency of the Government of the U. S. n. p., 1845, 12mo.

EXTRACT from the Journal of Proceedings of the Amer. Continental Congress, held at Phila., Sept. 5, 1774. Rev. War Pamph. Vol. 6.

F.

FACTS and Hints relative to Free Schools, addressed particularly to the People of Albemarle. Charlottesville, 1849, 8vo. Educa. Pamph. Vol. 10.

FAIRBAIRN, H. Treaties on the Political Economy of Rail Roads. London, 1836, 8vo.

FAIRBAIRN'S Crests of the Families of G. Britian and Ireland. London. n. d. 2 vols, 8vo.

FAIRCHILD, J. H. Inaugural Address at Oberlin College, Aug. 22, 1866. N. Y., 1866, 8vo. Educa. Pamph. Vol. 10.

Oberlin: its Origin, Progress and Results. Oberlin, 1860, 8vo. Oberlin Coll. Pamphs.

FAIRFIELD, Rev. E. B. See Raymond, R. R.

Wickedness in High Places. A Review of the Beecher Case. 2d Ed. Mansfield, Ohio, 1874, 8vo. Brooklyn City Pamph. Vol. 1.

FAIRFIELD, F. G. The Clubs of New York; and N. Y. Club-Life. N. Y., 1853, 12mo.

FAIRHOLT, Fred. W. Rambles of an Archæologist among Old Books and in Old Places. London, 1871, 4to.

FAIRMOUNT, Ills. See Vance Township.

FAIRY Mythology. See Keightley, Thos.

FALMOUTH, Portland, Me. See Goold, Wm. The Burning of, in 1775.

FARM-LIFE. See Huntley, Mrs. H. M. B.

FARMERS' Sons. Education of. See Alden, Levi.

Union. Newspaper. 1873. Minneapolis, 1 vol., folio.

FARRAGUT, Admiral D. G. See Montgomery, J. E. The Cruise of, in 1867.

FARWELL, Chas. B. Currency and Free Banking. Speech in Cong., Mar. 26, 1874. Banking and Curr. Pamph. Vol. 5.

FARWELL, W. B. See California Pioneers, Society of.

FAY, T. S. Ulric; or the Voices. N. Y., 1851, 12mo.

FAY, Rev. Warren. Sermon delivered Mar. 7, 1821, at the Ordination of Rev. Elijah Demond, at West Newbury, Mass. Boston, 1821, 8vo. Sermons. Vol. 56.

FAYETTE Co., Ohio. See Putnam, R. Pioneer Record of.

FEMALE Suffrage. A Letter to the Christian Women of America. Part 1. From Harper's Magazine. Congr. and Polit. Pamph. Vol. 82.

See Women; see Suffrage.

FENTON, Reuben E. Speech in U. S. Senate, Jan. 8, 1872, on Customs Service. Washington, 1872, 8vo. Congr. and Polit. Pamph. Vol. 82.

FENWICK, Lady Alice. Re-interment of the Remains of. Hist. Magazine. Vol. 9, N. S., 1871.

FERGUSON, Jas. See Henderson, E. Life of.

FERLAND, J. B. A. Cours d' Histoire du Canada, 1534—1759. Quebec, 1861–67. 2 vols., 8vo.

FERNON, Thos. S. History of the Phila. and Erie Railroad Lease. 1873, 8vo. Penn. Miscell. Pamph. Vol. 3.

FERRIS, Isaac, D. D. Jubilee Memorial of the American Bible Society: being a Review of 50 Years' Work. N. Y., 1867, 8vo. With Bible Soc. Reports.

FERRIS, J. A. Financial Economy of the U. States Illustrated, and Progress of Callifornia. San Francisco, 1867, 12mo.

FERRY, Thos. W. The Currency. Speech in U. S. Senate, Dec. 4, 1873. Washington, 1873, 8vo. Banking and Curr. Pamph. Vol. 5.

FESSENDEN, T. G. New American Gardener. 11th Ed. Boston, 1836, 12mo.

FESSENDEN, W. P. Speech in U. S. Senate, Feb. 23, 1866, on the Admission of Senators and Representatives from the Confed. States. Washington, 1866, 8vo. Congr. and Polit. Pamph. Vol. 19.

FEULING, J. B. The Etymology of "Church." Trans. Wis. Acad. of Sciences. Vol, 2, 1872–3.

FICTION. See Anderson, R. B. Christmas Tales, in Norwegian Language.

DE FOE, Daniel. Novels and Miscell. Works.

GOETHE. Novels and Tales.

Wilhelm Meister's Apprenticeship.

THORPE, Benj. Yule Tide Stories.

FIELD, Moses W. Speech in Cong., Jan. 10, 1874, on Finance and the Currency. Banking and Curr. Pamph. Vol. 5.

FIELD, Rich'd S. Address on the Life and Character of Abraham Lincoln. Trenton, 1866, 8vo. Addresses. Vol. 41.

FIELD Service with 20th Iowa Vols. See Barney, C.

FIELD, Thos. W. Essay on Indian Bibliography. N. Y., 1873, 8vo.

The School-Mistress in History, Poetry and Romance. An Address before the Teachers' Assoc. of Brooklyn, April 17, 1874. Brooklyn, 1874, 8vo. Addresses. Vol. 40.

FIELD, W. W. The Importance of Agriculture. Trans. Wis. Agr. Soc. 1873–4.

Interest on Money—a high rate ruinous to Productive Industry. Trans. Wis. Agr. Soc. 1874-5.

FIELDS, Jas. T. Masters of the Situation. Lecture at Association Hall, N. Y., Jan. 3d, 1873. N. Y. Tribune Lecture Series. Vol. 1.

The Poet Longfellow. A Lecture. N. Y. Tribune Lecture Series. Vol. 3.

FIFIELD, Sam. S. The Early Missions of the Great Lakes. From the Ashland Press, 1874, Wis. Miscell. Pamph. Vol. 10.

FIGHTING Quakers. See Duganne, A. J. H.

FIGUIER, Louis. The Human Race illustrated. N. York, 1872, 8vo.

The World before the Deluge. New Ed. revised by H. W. Bristow. N. Y., 1872, 12mo.

FILLEY, Wm. The Indian Captive; 29 years with Indian Tribes of Rocky Mountains. Chicago. 1867, 8vo.

FILLMORE, Millard. See Bradlee, C. D. Tribute to.

GARRISON, Wm. L. Fillmore and Sumner.

FINANCE. See Esterly, Geo. The Currency and Finance Question, 1874.

HICKS, W. H. Letter on. 1873.

WILLIAMS, C. P. Financial Situation of our Country, 1868.

See Banking and Currency.

FINDEL, J. G. History of Freemasonry from its Rise to Present Time. London, 1866, 8vo.

FINLEY, Rev. J. B. History of the Wyandotte Mission, M. E. Church, at Upper Sandusky, O. Cincinn., 1840, 12mo.

Memorial of Prison Life. Cincinn., 1833, 12mo.

FINNS. See Fletcher. E. T. The Kalevala, or National Epos of the Finns.

FIRES and Fire Departments. Reprinted from the N. Amer. Review July, 1873. Boston, 1873, 8vo. Insurance Pamph. Vol. 2.

FISCHER, Dr. P. The Scientific Labors of Edward Lartet. Smithsonian Report, 1872.

FISH of Wisconsin. See Hoy, R. P.; See Wisconsin Fish Commissioners.

Culture. See U. S. Fish Commissioners.

FISH, John. Myths and Myth Makers. Boston, 1873. 12mo.

FISHER, Geo. A. The Yankee Conscript. 18 Months in Dixie. Phila, 1864, 12mo.

FISHER, J. Francis. Memoir of Samuel Breck, Late Pres. of the Penn. Inst. for the Blind. Phila., 1863, 8vo. With Reports of the Inst.

FISHER, Rich'd S. Book of the World. N. Y., 1852. 2 vols, 8vo.

New and Complete Statistical Gazetteer of U. S. N. Y., 1853, 8vo.

FISHER, Sam'l S. In Memoriam, S. S. Fisher. Cincinnati, 1874, 8vo. Biograph. Pamph. Vol. 19.

FISHER, Wm. Interesting Acc. of Voyages of Cap.t's Lewis and Clarke in 1804–6. Baltimore, 1806, 12mo.

FISHERIES. See Maine and Ohio Commissioners of Fisheries.

FISKE, Nathan. Sermon at Brookfield on the last day of 1775. With Marginal Hist. Notes, &c. Boston, 1776, 8vo. Reprinted 1860. Mass. Hist. Discourses. Vol. 22.

FISLER, Dr. L. S. A Local History of Camden. Camden N. J., 1858, 12mo. N. J. Hist. Discourses, &c. Vol. 2.

FITCH, Eleazer T. Inquiry into the Nature of Sin. N. Haven, 1827, 8vo. Sermons, Vol. 61.

FITCH, John. Biograph. Sketch of. From the Iowa School Journal. Another Memoir of Same, from Boston Evening Journal. Biograph. Pamph. Vol. 17.

The Schaghticoke Tribe of Indians. Hist. Magazine, Vol. 7. N. S. 1870.

FITTS, Jas. H. The Thomas Almanacs. Essex Inst. Hist. Coll. Vol. 12. 1874.

FITZGERALD, J. R. Addresses at various Temperance Meetings in Boston. Boston, 1845, 8vo. Religious Pamph., &c. Vol. 32.
FLACK, Capt. The Texan Ranger; or Life in the Backwoods. London, 1866, 12mo.
FLAGET, Bishop B. J. See Spaulding, Rev. M. J. Life and Times of.
FLAGG. Wilson. The Woods and By-ways of New England. Boston, 1872, 8vo.
FLAGG, W. C. Our Republican-Democracy. Trans. Wis. State Agr. Soc., 1873–74.
FLAGS. See Preble, Capt. G. H. Three Historic Flags.
FLAVEL, Rev. J. The Christian Indeed. Andover, 1817, 12mo.
FLAVEL, Rev. John. Works. Glasgow, 1754. 2 vols. in 1 folio,
FLAX. See Wilson, John. Lecture on. 1853.
FLETCHER, Eben. Narrative of his Captivity and Sufferings; taken at the Battle of Hubbardston, Vt., in 1777, by the British and Indians. 4th Ed., 12mo, New Ipswich, 1827.
FLETCHER, E. T. Notes of a Journey through the Interior of the Saguenay Country. Quebec Literary and Hist. Soc. Trans., 1867–8.
The Kalevala, or National Epos of the Finns. Canada Lit. and Hist. Soc. Trans. 1868–9.
The Lost Island of Atlantis. Quebec Lit. and Hist. Soc. Trans., 1864–5.
FLETCHER, John. Vindication of Rev. Mr. Wesley's "Calm Address to our Amer. Colonies." Dublin, 1776, 12mo. Containing, also, Fletcher's Amer. Patriotism and Scripture Plea for the Colonies. London, 1777, 12mo.
FLINT, Jas., D. D. See Clapp, Rev. Dexter. Obituary Sermon, 1855.
FLINT, Rev. Jas. Historical Notes of Reading and S. Reading, Mass. Boston, 1844, 12mo.
FLINT, Rev. Timothy. Recollections of the last Ten Years, passed in Occasional Residences and Journeyings in the Valley of the Mississippi. Boston, 1826, 8vo.
FLORA of North America. See Barton, W. P. C.
FLORAL Home. See Bishop, H. E.
FLORENCE, Italy. See Machiavelli, Niccolo. History of.
FLORENCE of Worcester. See Forester, Thos. Chronicle of.
FLORIDA. Compilation of Laws for Assessment and Collection of Revenue. 1871, 8vo.
Indians. See Smith, Buckingham. Apalachian and Timuquean Documents.
See U. S. Secretary of War. Letters with Information, &c., 1826.
See Irving, Theo. Conquest of, by De Soto.
Narrative of a Voyage to the Spanish Main, &c.
Notices of East Florida, with an Account of the Seminole Indians. Charleston, 1822, 12mo.
See Roberts, Wm. Account of the First Discovery and Nat. History of.

FLORIDA. See STORK, Wm. Description of E. Florida; with Bartram's Journal.
VIGNOLES, Chas. Observations upon the Floridas.
WILLIAMS, J. L. Topograph. History of, &c., 1839.
FOGG, Rev. Thos. B. Memorial Sermon delivered in Old Trinity Ch., Brooklyn, Conn., on its 100th Annivers., April 12, 1871. Hartford, n. d., 8vo. Conn. Hist. Discourses. Vol. 8.
FOLGER, Allen. Report of the International Prison Congress, London, July 10, 1872. Nashua, 1873, 8vo. Prison Discipline Pamph. Vol. 1.
FOLK-LORE. See Kelly, W. K. Curiosities of Indo-European Traditions, &c.
FOLSOM, Chas. See Parsons. Theoph. Memoir of.
FOND DU LAC, Wis., Saturday Reporter. Newspaper. 1871, '72, '73. 1 vol., folio.
FONTAINE, Edw. Lecture on the Peculiarities of the Phys. Geography of the Mississippi River and its Delta. Washington, 1874, 8vo. Scientific Pamph. Vol. 8.
Physical Geography of the Mississippi River, and its Delta. Journ. Amer. Geograph. Soc. Vol. 3, 1870–71.
FONTPERTUIS, A. Frout de. Le Canada. Paris, 1867, 12mo. Canada Pamph. Vol. 4.
FOOD of Cities. See Percy, S. R.
FOOT, Dr. Jesse. Cases of the Successful Practice of Vesicæ Lotura. London, 1798, 12mo. Med. Pamph. Vol. 39.
FOOTE, A. H. Africa and the Amer. Flag. N. Y., 1854, 12mo.
FOOTE, Rev. W. H. Sketches of N. Carolina, Historical and Biographical. N. Y., 1846, 8vo.
FORCE, M. F. Pre-Historic Man. Darwinianism and Deity. The Mound-Builders. Cincin., 1873, 8vo. Archaelog. Pamph. Vol. 2.
See Mansfield, E. D. Considerations on the Mound-Builders.
FORCE, Peter. National Calendar and Annals of the U. S. for 1823. Vol. 4. Washington, 1823, 12 mo.
Sketch of. See Amer. Hist. Record, 1874.
FORD and Massinger. See Coleridge, H. Dramatic Works of.
FORDHAM, N. Y. See Waldron, W. W. The Huguenots of.
FOREST Acadia, The, of Northern N. York. Boston, 1864, 12mo.
Life in Acadie. See Hardy, C.
Trees. See Brown, D. J. Trees of America, Native and Foreign.
HOUGH, F. B. Duty of Preservation of, &c.
PINNEY, Rev. Geo. Culture of.
SPRINGER, J. S. Forest Life and Forest Trees.
FORESTER, Thos. Chronicle of Florence of Worcester, with the two continuations. Bohn's Antiq'n Library. London, 1854, 12mo.
FORMOSA. See Taintor, E. C. The Aborigines of.
FORRY, Sam'l. Etiology of Pulmonary and Rheumatic Diseases. Phila. 1840, 8vo. Med. Pamph. Vol., 48.

FOSTER, Rev. Chas. The One Primeval Language traced through Ancient Inscriptions. The Rocks of Sinai, &c. London, 1871, 8vo. Another Ed. London. 1844, 8vo.

FOSTER, John. Life and Times of Oliver Goldsmith. 5th Ed. London, 1871, 2 vols., 12mo.

FORT ATKINSON, Wis., Herald. June 1872–Sept. 1873, folio. Bound with Wisconsin Chief.

Wisconsin Chief. Newspaper. 1870–73, incomplete, folio.

FORT DU QUESNE. See Mc Knight, Chas.

FORT ERIE, Attack on. From the Port Folio, Feb. 1816. Pamphlets War of 1812, Vol. 5.

FORT GEORGE, The Capture of. From the Port Folio, July, 1817. Pamphlets War of 1812, Vol. 5.

FORT HERKIMER, N. Y. Reformed Church. See Johns, Rev. Wm. Hist. Discourse.

FORT La Fayette at Pittsburgh. See Craig, Isaac.

FORT La Fayette Life, 1863–64. London, 1865, 12mo.

FORT Sumter. See Dawson, H. B. The Conflicts of the War of Secession.

See Trip of the Steamer Oceanicus to Charleston, S. C.

FORT Meigs, Siege of. See Lorraine, Rev. A. M.

FORTNIGHTLY Review. Jan. 1872, to June 1874, incomplete. 20 Nos.

FORT Wayne, Ind. See Hosmer, Hez. L. Relief of Fort Wayne in the War of 1812.

Public Schools. 10th Ann. Report, 1873. Fort Wayne, 1873, 8vo.

FORTIFICATIONS. See U. S. House of Repr. Report on, &c., 1862.

FORWARD, Oliver. See Sheldon, Jas. Life and Pub. Services of.

FORWOOD, W. S. Historical and Discriptive Narrative of Mammoth Cave. Phila., 1870, 12mo.

FOSSIL, A, Man. Discovery of a Paleolithic Skeliton at Mentone, Italy, 1872. N. Y. Tribune Lecture Series. Vol. 2.

FOSSILS. See White, C. A. Prelim. Report upon Intervertebrate Fossils.

FOSTER, John. Critical Essays, contributed to the Eclectic Review. Bohn's Standard Library. London, 1871. 2 vols., 12mo.

Essay on Decision of Character, Evils of Popular Ignorance, &c. Bohn's Standard Library. London, 1873. 2 vols., 12mo.

Fosteriana: Thoughts, Reflections and Criticisms. Bohn's Standard Library. London, 1858., 12mo.

Lectures at Broadmead Chapel, London. Bohn's Standard Libr. hondon, 1869. 2 vols., 12mo.

FOSTER, Rev. John. Sermon at Boston, Nov. 6, 1817, before the Society for Propagating the Gospel among the Indians. Cambridge, 1817, 8vo. Indian Pamph. Vol. 6.

FOSTER, Lilliam. Andrew Johnson: His Life and Speeches. N. York, 1866, 12mo.

FOUR-Lake Country of Wisconsin. See Durrie, D. S. Hist. of Madison, &c.

FOURIER, Joseph. See Arago, M. Biography of.
FOWLE, N. C. History ond Analysgis of the Constitution of the U. States. 3d Ed. Boston, 1873, 8vo.
FOWLER, S. P. Salem Witchcraft, comprising more "Wonder of Invisible Worlds," by Cotton Mather with notes, &c. Boston, 1865, 8vo.
FOX and Wisconsin Rivers Improvement. Letter of the River Improvement Committee. Green Bay, 1875, 8vo. [Pamphlets on Wis., River Improvement.]
FOX, C. D. Mutual Dependence of Human Industries. Trans. Wis. State Agr. Soc., 1873–4.
FOX, Rev. John. Universal History of Christian Martyrdom. Phila., 1831. 2 vols., 8vo.
FOX Lake Wis. Representative. Newspaper. 1871–3.
See Wisconsin Female College.
FOX River Improvement. See Reid, A. J. Resources and Manufacturing Capacity of the Lower Fox River Valley.
FRANCE and the U. S. See Claviere, E. Considerations on the Relative Situation of. 1788.
See Bungener, L. Priest and Huguenot; &c.
CROWE, E. E. History of.
DE MAGNY, Nouveau Traite Historique et Archeolique, &c.
DE RETZ, Cardinal. Memoirs.
DIBDIN, T. F. Tour in France and Germany. 1829.
DIX Ans d' Imperialisme en France. 1863.
GODWIN, Park. History of Ancient Gaul.
GUIZOT, M. Corneille and his Times.
LAMARTINE, A. de. French Revolution of 1848.
Restoration of Monarchy in France.
Men, The, of the Third Republic.
MICHELET, J. Historical View of the French Revolution.
MIGNET, F. A. History of the French Revolution. 1789–1814.
PLAYFAIR, Wm. History of Jacobinism.
RANKE, Leopold. Civil Wars in France.
SCOBLE, A. R. Memoirs of Philip de Commines.
Secret History of the Court and Cabinet of St. Cloud.
SULLY, Duke of. Memoirs.
THIERS, Adolph. History of the Consulate and Empire under Napoleon.
History of the French Revolution.
FRANCIS, John M. Greece as it is. Address before the Amer. Geograph. Soc., Mar. 10, 1874. [Papers Geograph. Soc.]
FRANCIS, Sir Philip. See Junius. Identity of, &c.
FRANCIS, Dr. Sam'l W. Curious Facts concerning Man and Nature. Part 2. Newport, R. I., 1875, 8vo. Scientific Pamph. Vol. 43.
FRANKING, Privilege. See Butler, B. F. Speech on, 1874.
FRANKLIN, Benj. See Hill, G. C. Biography of.
Memoirs of, with a Review of his Pamphlet entitled "Information to those who would wish to remove to America." London, 1790, 8vo. Biograph. Pamph. Vol. 22.

FRANKLIN Institute, Phila. Journal in numbers from July, 1853, to Dec. 1866, incomplete, except vols. 78 & 80, 1864–65 complete. Phila., 8vo. (unbound.)

FRAZER, P. Jr. The Merits of Cremation. Read before the Social Science Assoc. of Phila., Apr. 24, 1874. Scientific Pamph. Vol. 43.

FREDERICK William University of Berlin. Abstract of the Programme of Lectures of the. N. Y., 1870, 8vo. Educa. Pamph. Vol. 9.

FREELON, T. W. See California Pioneers. Society of.

FREEMAN, Pliny, and McCulloch, Hugh. Correspondence relative to the National Standard Rate of Interest. N. Y., 1872, 8vo. Congr. and Polit. Pamph. Vol. 144.

FREEMAN's Journal. See Cooperstown, N. Y.

FREE Religious Association. Proceedings at 1st, 3d, 6th, and 7th Ann. Meetings, held in Boston, May, 1868, '70 '73 '74. Boston, 8vo.

Trade. See American Free Trade League.

McGilchrist J. Richard Cobden; the Apostle of Free Trade.

Our Revenue System and the Civil Service.

in Money. See Adams, C. F., Jr.

FRELINGHUYSEN, F. T. State of Louisiana. Speech in U. S. Senate, Apr. 14, 1874. Washington, 1874, 8vo. La. Miscell. Pamph. Vol. 3.

FRELINGHUYSEN, Theo. See Chambers, T. W. Memoirs of Life of.

FRENCH, Mrs. Bella. See American Sketch-Book.

FRENCH, H. F. Farm Drainage. N. Y., 1864, 12mo.

FRENCH King's Memorial to the Emperor of Germany. London, 1688. sm. 4to. Eng. Religious Pamph. Vol. 99.

Memorial to the Pope. London, 1688, sm. 4to. Eng. Religious Pamph. Vol. 99.

Protestant Refugees. See Weiss, M. C. History of.

Revolution. See Gifford, C. H. History of the Wars occasioned by the.

LAMARTINE, A. de. History of the Girondists, &c.

MIGNET, A. F. History of the.

THIERS, M. A. History of.

WOLSTONECRAFT, Mary. Historical and Moral View, &c. 1794.

Spoliations. See Causten, J. H.

FRENCHTOWN, Mich. See Dudley, Thos. P. The Massacre at, 1813.

FRENCH, Wm. M. Life, Speeches, State Papers, and Pub. Services of Gov. Oliver P. Morton. Cincin., 1866, 8vo.

FRENEAU, Philip. Poems relating to the Amer. Revolution, with a Memoir by E. A. Duyckink. N. Y., 1865, folio.

FREY Genealogy. See Frey, S. C.

FREY, J. S. C. F. Narrative of a Converted Jew. N. Y., 1817, 12mo.

FREY, Sam'l C. Concise Record of our Family, from 1688 to the Present Time. Leavenworth, 1870, 8vo. Genealog. Pamph. Vol. 16.

FRIEND of Temperance Almanac, 1874. Raleigh, N. C., 18mo.

The. A Religious and Literary Journal. Vol. 47. Phila., 1874, 8vo. Also part of Vol. 48.

FRIENDLY Address to all Reasonable Americans, on our Political Confusions. N. Y., 1774, 8vo. Rev. War Pamph. Vol. 7.

FRIENDS, Society of. 2d Ann. Report of the Associated Executive Committee of Friends on Indian Affairs. Phila., 1871, 8vo. Indian Pamph. Vol. 7.

See BOWNAS, Saml. Life and Travels.

Brief Account of Proceedings of the Committee appointed in 1795, for Improvement of the Indians. Phila. printed: London reprinted, 1806, 8vo. Indian Pamph. Vols. 7 and 12.

See CHURCHMAN, John. Gospel Labors, &c.

Discipline of the Indiana Yearly Meeting, 1838. Cincinnati, 1839, 12mo.

Narrative of Recent Proceedings — Friends of N. Y., in relation to the Indians. N. Y., 1839, 8vo. Ind. Pamph. Vol. 11.

See PHILLIPS, Catharine. Why they cannot unite with the Methodists in Missions, &c.

Proceedings of the Joint Comm. appointed by Friends of Genessee, N. Y., &c., in behalf of the Seneca Indians. Baltimore, 1847, 8vo. Also, Further Proceedings of same, 1847–50. Baltimore, 1850, 8vo. Indian Pamph. Vol. 12.

Report of the Joint Delegation from Yearly Meetings of Baltimore, Phila. and N. Y., to visit Indians in Nebraska, 1869. Baltimore, 1869, 12mo. Indian Pamph. Vol. 7.

Reports to the Yearly Meeting of Friends in Phila., relating to the Indians, in 1818–19. London, 1819, 8vo,

Sketch of Further Proceedings of Committees appointed by Yearly Meetings of Friends of Penn., &c., and Maryland, for the Improvement of the Indians. London, 1812, 8vo. Indian Pamph. Vol. 11.

See STANTON, Dan. Gospel Labors, &c.

FRIENDSHIP. See Clark, R. W. Christian Friendship.

FRISBIE, Rev. Levi. Discourse before the Soc. for Prop. the Gospel among the Indians &c. Nov. 1, 1804. Charlestown, 1804, 8vo. Indian Pamph. Vol. 15.

FROST, J. Pictorial History of the U. States. Phila., 1846, 4 vols. in 2, 8vo.

FROTHINGHAM, Rev. O. B. Flowers and Graves. Sermon at N. Y., May 25, 1873, 12mo. Sermons. Vol. 57.

The Disposal of our Dead. From the Herald of Health, July, 1874. Scientific Pamph. Vol. 8.

FROTHINGHAM, Rev. O. B. The Eternal Life. Discourse at Salem, Apr. 15, 1855. Salem. 1855, 8vo. Sermons. Vol. 56.
The Radical's Root. Sermon at N. Y., Apr. 27, 1873. N. Y. 1873, 12mo. Sermons. Vol. 57.
FROTHINGHAM, Rich'd. History of the Siege of Boston, and of the Battles of Lexington, Concord, and Bunker Hill. 4th Ed. Boston, 1873, 8vo.
Life and Times of Jos. Warren. Boston, 1865, 8vo.
Oration at Boston, July 4, 1874. Boston, 1874, 8vo. Addresses, &c. Vol. 41.
The Centennial: Battle of Bunker Hill. Boston, 1875, 12mo.
The Command in the Battle of Bunker Hill, with a Reply to S. Swett. Boston, 1850, 8vo. Rev. War Pamph. Vol. 5.
FRY, J. Reese. Life of Gen. Zachary Taylor. Phila., 1847, 12mo.
FRYEBURG, Me. Centennial Celebration of the Settlement of Fryeburg, 1863, with Hist. Address by Rev. Sam'l Souther.—Worcester, 1864, 8vo. Maine Town Histories, &c. Vol. 3.
FUGITIVE Slave Bill, The: Its History, &c. 3d Ed. 1850. N. Y., 1850, 8vo. Bound with Religious Pamph. Vol. 33.
FULLER, A. G. Principal Works and Remains of Rev. Andrew Fuller, with a New Memoir. Bohn's Standard Library. London, 1864, 12mo.
FULLER, Andrew. See Fuller, A. G. Principal Works and Remains.
FULLER, Andrew S. Grape Culturist. N. Y., 1865, 12mo.
FULLER, Margaret. See Ossoli, M. F.
FULTON, Rob't. See Reigart, J. F. Life of.
FURMAN Club. See Wood, Silas.
FURMAN, Gabriel. Antiquities of Long Island. With a Biliography by H. Onderdonk, Jr. N. Y., 1875, 12mo.
FUSANG, or the Discovery of America, &c. See Leland, Chas. G.
FUTHEY, J. Smith. Histor. Discourse on 150 the Anniver. of Upper Octorora Presbyt. Church, Chester Co., Pa. Phila., 1870, 8vo.
FUTURE Punishment. See Moncrief, W. G.
State. The Scripture Account of a Future State considered. London, 1754, 12mo. Eng. Religious Pamph. Vol. 100.

G.

GALES, Joseph. Recollections of the Civil History of the War of 1812. Hist. Magazine, Vol. 2, 3d Series, 1873.
GALESVILLE, Wis., Journal. Newspaper. 1871–2, folio.
Journal and Record. Newspaper. Jan., 1873—Aug., 1874, folio.
GALIBI Language. See Prefontaine, M. de. Dictionnaire Galibi.
GALILEO. See Celeste, Sister Maria. Private Life of.

GALL, J. Diary Illustrative of Life and Times of George IV., with Original Letters of Queen Caroline. London, 1838, 4 vols., 8vo.

GALLAGHER, Rev. Mason. The Book of Common Prayer. Revision a Duty and a Necessity. N. Y., 1874, 8vo. Religious Pamph. Vol. 31.

GALLAGHER, W. D. See Western Literary Journal and Monthly Review.

GALLATIN, Albert. The Right of the U. States to the North-Eastern Boundary claimed by them. N. Y., 1840, 8vo. Canada Tracts. Vol. 6.

GALLAUDET, Thos. H. See Barnard, H. Discourse on.

GALLOWAY, Elijah. History and Progress of the Steam Engine. London, 1836, 8vo.

GALLOWAY, Scotland. History of the Lands and their Owners, in Galloway, Scotland. Vol. 1. Edinburgh, 1770, 8vo.

GANNETT, Ezra Stiles, D. D. Services in Memory of. Boston, 1871, 8vo. Sermons. Vol. 58.

GANO, Rev. John. Biographical Sketches of Rev. J. Gano, of Frankfort, Kentucky. N. Y., 1806, 12mo.

GARANGULA, the Ongua-honwa Chief: a Tale of Indian Life, among the Mohawks and Onondagas, 200 years ago. Milwaukee, 1857, 8vo.

GARDENING. See Landscape-Gardening. See Horticulture.

GARDINER, O. C. The Great Issue; or, the Three Presidential Candidates; Hist. Sketch of the Free-Soil Question, &c. N. Y., 1848, 8vo. Congr. and Polit. Pamph. Vol. 14.

GARDNER, D. P. Farmers' Dictionary. N. Y., 1854, 12mo.

GARFIELD, Jas. A. Discovery and Ownership of the North Western Territory, and Settlement of the Western Reserve. Address delivered Sept. 16, 1873. Western Reserve Hist. Soc. Tracts No. 20.

GARFIELDE, S. Climates of the North-West. Phila. 1872, 8vo. Scientific Pamph. Vol. 8.

GARNEAU, F. X. See Casgrain, L. Abbe, H. R.

GARNETT, Dr. A. S. Treatise on the Hot Springs of Arkansas. Tuscaloosa, Ala. n. d. 8vo. Arkansas Miscell. Pamph. Vol. 1.

GARRETT, Wm. Reminiscences of the Public Men of Alabama for Thirty Years. Atlanta, 1872, 8vo.

GARRISON, William Lloyd. Fillmore and Sumner. Letter to Editors of the Boston Journal, Mar. 19, 1874. Boston, 8vo. Congr. and Polit. Pamph. Vol. 22.

GASPEE—Destruction of the. 1772. See Bartlett, J. R.

GASTRIC JUICE. Experiments on. See Beaumont, Dr. Wm.

GATCH, Rev. Philip. See Mc Lean, John. Sketch of the.

GATES, Merrill. E. Greek in our Preparatory Schools. [Albany, 1873?] 8vo. Educa. Pamph. Vol. 10.

GAUTIER, John. S. See Stiles, H. R. In Memoriam. J. S. Gautier.

GAZETTE de Cologne. Newspaper. Jan–Dec., 1760. Jan–Dec. 1782. Cologne, 2 vols, 4to.
of the U. S. See N. Y. Gazette, &c.
GAZETTEERS. See Fisher, R. S. U. S. Gazetter. 1853.
KILBOURN, John. Ohio Gazetteer, 1819.
Lippincott's Universal Pronouncing Gazetteer. 1874.
NASON, E. Mass. Gazetteer, 1874.
SPAFFORD, H. G. Gazetteer of N. Y., 1824.
GEARY'S, Gov. Administration in Kansas. See Gihon, J. H.
GENEALOGY. See Adams, C. F. Jr. Pedigree of Walter.
ADLARD, Geo. The Sutton-Dudleys of England, and Dudleys of Mass.
ALLAN, G. H. Memoir of Col. John Allan, with a Genealogy.
ANDREWS, Alfred. Andrews Memorial.
APPLETON, W. S. Appleton Genealogy.
BROWN, Rev. F. Pedigree of Sir Ferd. Gorges.
CHESTER, J. L. Ancestry of Geo. Washington.
CHIPMAN, R. M. Chipman Lineage.
COE, D. B. Record of the Coe Family.
COOK, M. D. Parishioners and Founders of the Federal St. Church of Newburyport.
Copies of Advertisements, &c.
COTTON Family Pedigree.
DAWSON, C. C. Dawson Family Records.
DEAN, John, and Dudley, Dean. Pedigree of Bradstreet.
DEANE, W. R. Genealog. Memoir of Leonard Family.
DINSMORE Golden Wedding and Geneal. 1620–1865.
DE MAGNY. Nouveau Traite Historique et Archeolique de Science des Armories.
DODD, Rev. Stephen. Family Record of Daniel Dod, and his Descendants in New Jersey.
DUDLEY, Dean. Tabular Pedigree of Bangs Family.
EATON, Lilley. Genealogical History of Reading, Mass.
EDGAR Genealog. Collections.
FREY, S. C. Concise Record of Frey Family.
GREENLEAF, J. Greenleaf Family.
HOLMES, John. Letter of Directions, &c., with Holmes Genealogy.
HUNTINGTON, E. B. Registration of Births, Marriages and Deaths of Stamford, Conn. Families.
JENNENS, Hanmer, &c. Tabular Pedigrees.
KIP, W. I. Olden Time in N. Y., &c.
LAMBERT, E. R. Hist. of the Colony of N. Haven, and Lambert Genealogy.
LAPHAM, W. B. Lapham Family Register.
MERRILL, Rev. J. L. History of Acworth, N. H., with Geneal. Records.
MOORE, Chas. B. English and Dutch Inter-marriages.
MORRIS, Amos. Descendants of.
MUNSELL, Joel. Schuyler Family.
NEWCOMB, J. B. Newcombe Family, 1635–1874.

GENEALOGY. N. Eng. Hist. & Geneal. Register, 1874.
N. Y. Genealog. & Biograph. Record, 1873–74.
PATTERSON, D. W. Stoddard Genealogy.
PEARSON, Jona. First Settlers of Schenectady, N. Y.
PERKINS, G. A. Records of Perkins Family.
Register, The, & Magazine of Biography, 1869.
RIKER, Jas. History of the Riker family.
ROLLINS, J. R. Record of Rawlins or Rollins Family in the U. S.
SEAMAN Tabular Pedigree.
SHURTLEFF, N. B. John Beal of Hingham, and one line of his Descendants.
SPOFFORD, J. Record of Descendants of John Spofford.
SPRAGUE, H. Gloversville, N. Y. With Genealogies.
STILES, H. R. Supplement to the Hist. and Geneal. of Ancient Windsor, Conn.
VINTON, J. A. Symmes' Memorial.
See Warren Family.
WHITMORE, Wm. H. American Genealogist. 3d Ed. revised.
WITTLESEY Family Memorial.
WOODMAN, C. The Woodmans of Buxton, Me.

GENERAL Repository and Review. Cambridge, 1812–13. Vols. 1–4. 4 vols., 8vo.

GENESEO, Illinois. Memorial Address and Proceedings of the Thirtieth Anniversary of the Settlement of Geneseo, Nov., 1866. Chicago, 1867, 8vo. Ill. Local Hist. Vol. 2.

GENESIS of Species. See Mivart, St. George.

GENET, Edmund C. See Amer. Hist. Record, 1874.

GENEVA Arbitration. See Argument at Geneva.
Case of G. Britain as laid before the Tribunal of Arbitration at Geneva. Washington, 1872, 3 vols., 8vo.
Counter Case on the part of the British Gov't. Washington, 1872, 8vo.
Correspondence respecting the. Washington, 1872, 8vo. Congr. and Polit. Pamph. Vol. 144.
See Moore, G. H. Brief Review of.
Distribution of the Geneva Award.
Claims rejected by the, &c.
Award. See Brainard, Cephas. Observations on the Distribution of the. 1874.
EVARTS, Wm. M. Argument on, &c. 1874.
The Rights and Claims of Insurance Companies. n. d. 8vo. Congr. and Polit. Pamph. Vol. 15.

GENEVA, N. Y. Trinity Church Sunday Lessons, for 1874–75. Geneva, 1874, 8vo. Religious Pamph. Vol. 27.

GENEVA, Wis. Third and Fourth Ann. Catalogues of Lake Geneva Seminary, 1871–73. Geneva, 1872–3, 8vo.
Programme of Public Meeting of Philomathea Society, July, 1872.

GENIN, Thos. H. Selections from his Writings, writh a Biography. N. Y., 1869, 8vo.

GENTLEMAN'S Tour thro' Monmouthshire and Wales in 1774. London, 1781, 12mo.

GEODETIC Connection Survey (The.) Reprinted from —. Scientific Pamph, Vol. 8.

GEOGRAPHICAL and Geological Surveys West of the Mississippi; Report from U. S. Sec. of War, and from Comm. on Pub. Lands of U. S. House of Repr., 1874. Congr. and Polit. Pamph. Vol. 22.

GEOGRAPHY. See Amer Geograph. Society.
MAUNDER, Sam'l. Treasury of Geography.
RITTER, Carl. Comparative Geography.
VAN WATERS, Geo. Poetical Geography. 1852.

GEOLOGICAL Survey of States. See Geograph. and Geolog. Surveys West of Miss. River. 1874.
Illinois Geolog. Survey. Vol. 5, 1873.
Indiana, 1870 '71 '73.
Massachusetts, 1835.
Michigan Geolog. Survey. Upper Peninsular, 1869–73.
Missouri, 1855–1871, 1873,1874.
Minnesota, 1873.
N. Jersey Geolog. Survey, 1855, 1873.
N. Carolina, Midland Counties, 1856.
Pennsylvania. Geology of, by H. D. Rogers, 1858.
Tennessee, 1839, '40, '43, '44, '57, '69.
Vermont — Hitchcock's Prelim. Report, 1859.
Survey of Territories. See Hayden, F. V.

GEOLOGY. See Agassiz, Louis. Bibliographia Zoologiae et Geologiae.
Canada Geolog. Survey. v. d.
CHAMBERLAIN, T. C. On the Upheaval, &c., of the Quartzites of Sauk and Columbia Counties, Wis.
COPE, E. D. Systematic Catalogue of Vertebrata of the Eocene of New Mexico.
DE LA BECHE, H. T. Geological Manual.
EATON, Jas. H. Relation of the Sandstone, Conglomerates and Limestones of the Baraboo Valley, &c.
FIGUIER, Louis. The World before the Deluge.
HARTT, C. F. Geology of Brazil.
HAYDEN, F. V. U. S. Geological Survey of the Territories, &c.
HUMBOLDT, Alex von. Cosmos.
IRVING, Roland. Junction of the Primordial Sandstones, and Hurorian Schists.
Points in the Geology of Northern Wis.
LAPHAM, I. A. Catalogue of Wis. Minerals.
LYELL, Sir Chas. Principles of Geology.
MILLER, Hugh. Works.
N. York. Natural History of the State of.
ORMATHWAITE, Lord. Astronomy and Geology compared.
OWENS, Prof. Rich'd. Contributions to Physiographic and Dynamical Geol.

GEOLOGY. See Rogers, W. B. Protozoic Age of some of the Altered Rocks of Eastern Mass.
SUESS, Edw, The Boundary Line between Geology and History.
WHITE, C. A. Preliminary Report upon Intervertebrate Fossils.
WHITNEY, J. D. Lecture on. 1862.
WHITTLESEY, Chas. Fugitive Essays, No. 2.
Mineral Resources of the Cordilleras of N. America.
GEORGE III. See Jesse, J. H. Life and Reign of.
GEORGE IV. See Gall, J. Diary illustrative of his Life and Times.
HUISH, Rob't. Public and Private Life of.
GEORGIA. Ann. Message of Gov. Jas. M. Smith, Jan. 8, 1873. Atlanta, 1873, 8vo. Ga. Miscell. Pamph. Vol. 2.
Antiquities. See Jones, C. C. Antiquities of the Southern Indians.
JONES, C. C., Jr. Ancient Tumuli in Georgia.
WHITTLESEY, C. Great Mound on the Etowah River.
BUTTERWORTH, Wm. Three Years of a Minor in England, &c.
CHAPPELL, A. H. Miscellanies of Ga.
Controversy. Report of Select Comm. of House of Repr., with accompanying Docs.. &c. 1827, 8vo.
Historical Society. See Charlton, R. M. Lecture, 1845.
CHURCH, A. Discourse, 1845.
COHEN, Sol. Eulogy on Bishop Elliott, 1867.
Collections. Vol. 3, with Appendix. Savannah, 1873, 8vo.
Constitution, By-Laws, and List of Members. Savannah, 1859, 8vo. Ga. Hist. Soc. Pamplets.
See King, Mitchell. Discourse, 1843.
LAW, Wm. Discourse, 1840.
Proceedings, Resolutions and Communications, commemorative of Edw. J. Harden. Savannah, 1873, 8vo. Ga. Hist. Soc. Pamphlets.
See TALMAGE, S. K. Lecture, 1844.
See Peters, Richard. Case of the Cherokee Nation, &c. 1831.
Proceedings of the Convention called by Gov. Smith for considering Cheap Transportation. Atlanta, 1873, 8vo. Ga. Miscell. Pamph. Vol. 2.
GERARD, Jas. W. Genealogical and Biographical Sketch of. N. Y. Gen. and Biog. Register. Vol. 5, 1874.
The old Streets of N. York under the Dutch. Paper read before the N. Y. Hist. Soc., June 2, 1874. N. Y., 1875, 8vo. N. Y. Hist. Soc. Pamphs.
GERM Theory of Disease. See Chandler, C. F.
GERMAINE, Lord George. The Rights of G. Britain asserted against the Claims of America. Phila. Re-printed, 1776, 8vo. Rev. War Pamph. Vol. 6.
GERMAN-English Dictionary. See Grieb, Chr. Fr.
Grammar. See Heyse, J. C. A.
GERMANY. See Dibdin, T. F. Tour in France and Germany. 1829.

GERMANY. Menzel, Wolfgang. History of.
SCHILLER, F. History of the Thirty Years' War.
THOMPSON, J. P. The Contest with Ultramontanism in Germany.
GESSNER, Abraham. New Brunswick; with Notes for Emigrants. London, 1847, 8vo.
GETTYSBURG, Pa., Battle of. See Devens, Gen. Chas.
See Benedict, G. G. Vermont at Gettysburg.
See Soldiers' National Cemetery.
Three Weeks at Gettysburg. N. Y, 1863, 12mo. Rebellion Pamph. Vol. 113.
GHAZZALI, Mohammed al. The Alchemy of Happiness, translated from the Turkish by H. A. Homes. Albany, 1873, 8vo.
GIBB, Geo. D. On the Diseases and Injuries of the Hyoid or Tongue Bone. London, 1862, 8vo. Med. Pamph. Vol. 41.
The Laryngoscope: Illustrations of its Application, &c. London, 1863, 8vo. Med. Pamph. Vol. 37.
GIBBES, R. W. Memoir of J. De Veaux. 1846, 8vo.
GIBBON, Edward. Miscellaneous Works, with a Memoir of his Life &c, by Edward, Lord Sheffield. London, 1776, 2 vols., 4to.
Miscell. Works. London, 1815, 5 vols., 8vo.
The Hist. of the Decline and Fall of the Roman Empire with Notes by Guizot, Hugo and others. Bohn's Brit. Classics. London, 1872, 7 vols, 12mo.
GIBBONS, Chas. Address before the Northern Lyceum of Phila., Nov., 1839, [on the Native Character of the Aborigines.] Phila., n. d. 8vo. Indian Pamph. Vol. 10.
GIBBS, George. Instructions for Research relative to the Ethnology and Philology of America. From Smithsonian Collections. Washington, 1863, 8vo. Indian Pamph. Vol. 16.
on the Language of the Aboriginal Indians of America. Smithsonian Institution Report, 1870.
Physical Geography of the North-Western Boundary of the U. States. Jour. Amer. Geograph. Soc. Vol. 3, 1870–71.
GIESLER, J. C. L. Text-Books of Church History. N. Y., 1857. 2 vols., 8vo.
GIFFORD, C. H. History of the Wars occasioned by the French Revolution, 1792—1816. London, n. d. 2 vols., 4to.
GIHON, J. H. Gov. Geary's Administration in Kansas, with a History of the Terr. to 1857. Phila., 1857, 12mo.
GILBERT, G. K. Papers on Natural Erosion by Sand in the Western Territories: Volcanoes in the Western U. S.; and the Colorado Plateau. Salem, 1874, 8vo. Scientific Pamph. Vol. 43.
GILES, J. A. History of the Ancient Britons from Earliest Period to Invasion of Saxons. 2d Ed. Oxford, 1854, 2 vols., 8vo.
See Roger of Wendover's Flowers of History.
See Six Old English Chronicles.
GILLELAND, J. C. History of the Late War between the U. S. and G. Britain. Baltimore, 1817, 12mo.

GILLETT, E. H. Historical Discourse read at the 150th Annivers. of the 1st Presb. Ch., Orange, N. J., Nov. 25, 1869. Newark, 1870, 8vo. N. J. Hist. Discourses. Vol. 2.

History and Literature of the Unitarian Controversy. Hist. Magazine, N. S., Vol. 9, 1871.

Hopkinsianism and the Early Presb. Church in America. Hist. Magazine, Vol. 8, N. S., 1870.

GILLETTE, Dan'l H. See Gillette, W. B. and A. D. Memoirs of.

GILLETTE, W. B. and A. D. Memoir of Dan'l H. Gillette, of Mobile, Ala. Phila., 1846, 12mo.

GILMAN, D. C. New Phases of the School Question in Conn. From the New Englander for Oct., 1867. Educa. Pamph. Vol. 10.

GIRALDUS Cambrensis. Historical Works containing the Topography of Ireland and Hist. of the Conquest, &c. Bohn's Antiq'n Libr. London, 1863, 12mo.

GIRARD College for Orphans. Final Report of the Building Committee. Phila., 1848, 8vo. Girard Coll. Pamphs.

Proceedings on the First Anniversary, Jan. 1, 1849. Phila., 1849, 8vo. Girard Coll. Pamphs.

Estate. Specifications of Workmanship and Materials for the erection of Six Dwelling Houses, &c. 1858, 2 pamphs., Phila., 8vo. Phila. Miscell. Pamph. Vol. 3.

GIRONDISTS. See Lamartine, A. de. History of the.

GIVING, The Christian Law of. See Platt, Rev. S. H.

GLADSTONE, W. E. See Chapel, Monsignor. Reply to his Political Expostulation.

GLADSTONE'S Pamphlet. The Vatican Decrees in their bearing on Civil Allegiance. Answers to Gladstone. Sketch of Mr. Gladstone. English View of the Replies, &c., &c. N. Y. Tribune Lecture Series. Vol. 3.

GLASS Manufacture. See Porcelain and Glass Manufacture.

GLASSEY, Sam'l J. Objections to the proposed Bill to amend the Naturalization Laws. N. Y., 1874, 8vo. Congr. and Polit. Pamph. Vol. 17.

GLAZIER, Willard. Three Years in the Federal Cavalry. N. Y., 1874, 12mo.

GLENVILLE, N. Y. See Wilson, F. F. Semi-Centen. Annivers. of 2d Reform Church, 1868.

GLOSSARIUM. Mediae et infimae Latinitatis, a Caroli Du fresne. Domino Du Cange. Paris, 1840, 6 vols., 4to.

GLOVERSVILLE, N. Y. See Sprague, H.

GNOSTICISM. See Sellon, E. Remarks on.

GOBRIGHT, L. A. Recollection of Men and Things at Washington during a Third of a Century. Phila., 1869, 12mo.

GOD in History. See Bunsen, C. C. J.

GODDARD, D. A. The Mathers weighed in the Balance and found Not Wanting. London, 1870, 4to.

GODEY'S Lady's Book and Magazine. Vols. 63, 64, 65, 72, 74, for the years 1861, '62, '66, '67. Phila., 5 vols., 8vo.

GODFREY, Sir Edmund Bury. See Lloyd, Wm. Sermon on, 1678.

GODFREY, John E. "Castine the Younger." Histor. Magazine, Vol. 2, 3d series, 1873.
The Pilgrims at Penobscot. Amer. Hist. Record, 1874.
GODWIN, Park. History of France. Vol. 1, Ancient Gaul. N. Y., 1860, 8vo.
GOETHE, Johann Wolfgang von. Autobiography, and Travels in Italy, France and Switzerland. Bohn's Standard Library. London, 1872. 2 vols., 12mo.
Conversations with Eckerman and Soret. New Ed. Bohn's Standard Library. London, 1874, 12mo.
Dramatic Works. Bohn's Standard Library. London, 1872, 12mo.
Novels and Tales. Bohn's Standard Library. London, 1873, 12mo.
Wilhelm Meister's Apprenticeship. Bohn's Standard Library. London, 1872, 12mo.
GOFFE, Gen. Wm. See Sheldon, Geo. Traditionary Story of the Attack upon, Hadley, &c.
GOLDEN State, The. See McClellan, R. G.
GOLD Fields of Canada. See Douglas, Rev.
GOLD Fields of Nova Scotia. See Anderson, Dr.
GOLDSMITH, Oliver. See Forster, John. Life and Times of.
PRIOR, Jas. Life of.
GOOD, John M. Book of Nature. N. Y., 1836, 8vo.
See JERRAM, Chas. Sermon on the Death of.
GOOD, O. See Gregory, O. Memoirs of the Life of.
GOODELL, Abner C. Jr. Address before Essex Institute, on the Semi Centen. Anniv. of the Hist. Society. Essex Inst. Hist. Coll. Vol. 11. 1871.
GOODELL, Solomon. The Spanish Court of Inquisition, erected in Vermont, or a Narrative of the Proceedings of several Baptist Elders and Churches. Brattleborough. 1810, 8vo. Vermont Hist. Discourses, &c. Vol. 3.
GOODMAN, Wm. Social History of Great Britian during the Reign the Stuarts. N. Y., 1843, '44. 2 vols., 12mo.
GOODRICH, Rev. Wm. H. Sermon on Christian Morals in Social Life; preached in the Stone Church, Mar. 13, 1859. Cleveland, 1859, 8vo. Sermons. Vol. 56.
GOOD Templars. Digest of Laws and Decisions of I. O. G. T. Pittsburgh? 1859, 12mo.
See Mass. Grand Lodge. Wis. Good Templars.
GOODELL, William. Views of American Constitutional Law, in its bearing upon American Slavery. 2d Ed. Utica, 1845, 12mo. Congr. and Polit. Pamph. Vol. 6.
GOODIN, S. H. Plan for a Direct Railroad South, connecting Cincinnati with the Southern System of Railroads. Cincin. 1868, 8vo. Cincin. Miscell, Pamph. Vol. 2.
GOODRICH, Aaron. Hist. of the character and achievements of the so-called Christopher Columbus. N. Y. 1874, 8vo.
GOODRICH, S. G. Early Hist. of the Southern States, Va., N. and S. Carolina and Georgia; and a Hist. of the Western States. Boston, 1842, 2 vols., 12mo.

GOODSIR, John. Anatomical and Pathological Observations. Edinburgh, 1845, 8vo. Med. Pamph. Vol. 42.

GOODWIN, W. Life of Geoffrey Chaucer; with a Memoir of John of Gaunt Duke of Lancaster. 2d Ed. London, 1804, 4 vols,. 8vo.

GOODWIN, W. F. Records of Narragansett Township No 1, now Town of Buxton, Me., 1733–1811 with a Documentary Introduction. Concord, N. H., 1871, 8vo.

GOOLD, Wm. The Burning of Falmouth now Portland, Maine, by a British Squadron, in 1775. N. E. Hist. and Gen. Register 1873.

GORDON, Geo. In the matter of Geo. Gordon's Petition for Pardon. John Jolliffe, Counsel for Petitioner. Cincin., 1862, 8vo. Law Pamph. Vol. 27.

GORGES, Sir Ferdinando. See Brown, Rev. F. Pedigree of.

GORTON, Dr. D. A. The Drift of Medical Philosophy. An Essay. Revised Ed. Phila., 1875, 12mo. Med. Pamph. Vol. 46.

GOSS, Rev. Elbridge H. Early Bells of Massachusetts. Boston, 1874, 8vo. Mass. Miscell. Pamph. Vol. 6.

See also N. E. Hist. and Gen. Register, 1874.

GOUGE, Wm. M. Short History of Paper-money and Banking in the U. S. 4th. Ed. N. Y., 1840, 8vo. Banking and Curr. Pamph. Vol. 6.

GOULD, Dr. Benj. A. Reception of, by his fellow-citizens of Boston and vicinity, June 22, 1874, Boston, 1874, 8vo. Boston Miscell. Pamph. Vol. 5.

GOULD, J. History of Delaware County, N. Y., 1856, 12mo.

GOULD, John M. History of the 1st, 10th and 29th Maine Regiments, 1861–66. Portland, 1871, 8vo.

GOULD, S. C. Address upon the Origin and History of Odd Fellowship, delivered at Hillsborough Lodge No. 2, I. O. O. F., Dec. 19, 1870. Pamphlets on Masonry, &c. Vol. 1.

GOULD, Zaccheus. Ancestry and Posterity of. Essex Inst. Hist. Coll., Vol. XI. 1871.

GOVERNMENT. See Hobbes, Thos. Moral and Political Writings.

See Politics and Government.

Contracts. See Washburne, E. B. Report on. 1861.

Hospital for the Insane. 16th Ann Report of the Board of Visitors, 1871. Washington, 1871, 8vo.

GRAFTON, Mass., Cemetery. See Willson, E. B. Address at Consecration of, 1851.

GRAHAM, Alex. Labor. Trans. Wis. State Agr. Soc., 1873–4.

"GRAHAM Temperance Law," Wisconsin. Report of Select Committee of Legislature, on Bill No. 7, Assembly, with the Bill and proposed Amendments. Madison, 1871, 8vo. Wis. Miscell. Pamph. Vol. 9.

GRAHAM, S. Letter to the Hon. Daniel Webster, on the Compromises of the Constitution. Northampton, 1850, 8vo. Congr. and Polit. Pamph. Vol. 14.

GRAHAM, Prof. Thos. See Odling, Wm. On his Scientific Work.

GRAHAM, W. A. Address on the Mecklenburg Declaration of Independence, May 20, 1775. N. Y., 1875, 12mo.

GRAHAM'S Lady's and Gentleman's Magazine. Vol. 18. Phila., 1841, 8vo.

GRAHAM'S Magazine. Jan. 1851, Dec. 1858. Vols. 38–53, complete. Phila., 8vo. 14 vols in 9.

GRAHAMITE Asphalt Pavement. Statement of the Advantages, &c., of. N. Y., 1871, 8vo. Scientific Pamph. Vol. 8.

GRAMMAR, German. See Heyse, J. C. A.

GRANBY, Conn. See Phelps, N. A. History of the Copper Mines, and Newgate Prison. 1845.

GRAND Army of the Republic. Department of Mass. Proceedings of the Ann. Encampment at Fitchburg, Mass., Jan. 21 22, 1874. Boston, 1874, 8vo. Rebellion Pamph. Vol. 56.

Proceedings at National Encampment, Cincinnati, May, 1869. Washington, 1869, 8vo. Rebellion Pamph. Vol.

Seventh Ann. Meeting of the National Encampment at N. Haven, May, 1873. Boston, 1873, 8vo. Rebellion Pamph. Vol. 56.

National Encampment, Harrisburg, Pa., May 13, 1874. Roll of Members and Reports, Boston, 1874, 8vo. Rebellion Pamph. Vol. 116.

Rules and Regulations as revised, May, 1874. Boston, 1874, 12mo. Rebellion Pamph. Vol. 116.

Services for Installation of Officers and Burial of the Dead. Boston, 1873, 12mo. Rebellion Pamph. Vol. 116.

Rapids, Mich. See Dillenback, J. D. Grand Rapids in 1874.

Traverse Region. See Winchell, Alex. Geological and Industrial Resources. 1866.

GRANGES. See Curtis, Col. D. S. Address.

MORROW, G. E. The Farmers' Movement.

SIMMONS, Wm. E. How I came to be a Patron.

WILLIAMS, C. G. The Farmers' Movement.

GRANT County, Wis. County Officers for 35 years, since the Organization of the County in 1837. Wis. Misc. Pamph. Vol. 8.

The "Members from Grant"—Representatives in the Territotorial and State Legislatures for 35 years. Wis. Misc. Pamph. Vol. 8.

List of County Officers and Legislators for 38 years, 1837–75. From the Grant Co. Herald. 1875. Wis. Misc. Pamph. Vol. 11.

GRANT, C. W. Manual of the Vine. Illustrated Catalogue. Iona, N. Y., 1864, 8vo. Agr. Pamph. Vol. 16.

GRANT, J. W. Campaigns of 12th R. I. Regiment. Providence, 1865, 12mo.

GRAND Rapids, Wis., Wood Co. Reporter. Newspaper. Parts of 1858, '63, '64, Also June, 1873—Dec., 1874. Folio, 1 vol.

GRANT, Gen. U. S. See Abbott, J. S. C. Life of.

COPPEE, H. Life and Services of.

HEADLEY, P. C. Life and Campaigns of.

LARKE, J. K. Gen. Grant and His Campaigns.

MARSHALL, E. C. Ancestry of.

GRANVILLE, Ohio, Female College. Catalogue, Fortieth Year. Cincinnati. 1874, 8vo.
GRAPES. See Fuller, A. S. Grape Culturist.
GRAPHIC Sketches—Indians. See Wyth, John.
GRATTAN. Henry. See Madden, D. O. Speeches of.
GRATTAN, T. C. History of the Netherlands. Lardner's Cab. Cyclopia. Phila., 1832, 12mo.
GRAVE Mounds and their Contents. See Jewitt, Ll.
GRAVIER, G. Decouvertes et Etablissement de Cavalier de la Salle de Rouen dans l'Amerique du Nord. Paris, 1870, Roy. 8vo.
GRAY, Barry. The Home of Cooper and the Haunts of Leatherstocking. N. Y., 1872, 8vo. N. Y. Local Hist. Vol. 6.
GRAY Jackets, The, and How they Lived and Died for Dixie. Richmond, 1867, 8vo.
GRAY, O. W. Atlas of the U. States: with General Maps of the World. Phila., 1873, folio.
GRAY, Rich'd C. See U. S. Supreme Court.
GRAZING. See Complete Grazier.
GREAT Britain. See Antiquarian and Topograph, Cabinet.
Antiquities. See Brand, John.
See Evans, John. Ancient Stone Implements, &c., of G. B.
Army. A Collection of Orders, Regulations and Instructions. London, 1807, 8vo.
Army Lists, 1758 to 1841, except 1760 and 1762. London, 64 vols., 8vo.
Army Records. See Historical Records of the British Army.
See British Sailor's Discovery, 1739.
See Camden, Wm. Brittania.
CHALMERS, Geo. Comparative Strength of G. Britian.
Colonial Policy of. From the Port Folio, July, 1817. Canada Pamph. Vol. 3.
See D'Hausses, Baron. Great Britian in 1833.
HENRY, Rev. R. History of G. Britain.
Learned Societies, &c. See Hume, A.
See M'CULLOCH, J. R. Descriptive and Statistical Acct. of 1854.
Martial and Naval Achievements of G. Britain and her Allies, 1793–1817. quarto, plates. London, 1815–16. 2 vols.
See Matthew of Westmininster. Flowers of History.
MILLER, J. R. History of G. Britain, from the Death of Geo. II. to the Coronation of Geo. IV.
Patent Office. Patents and Specifications May 20, 1872, to Dec. 31, 1872. London. 75 vols., 8vo.
Same from Jan. 1, to May 8, 1873. 45 vols., 8vo.
Same from May 10, 1873, to Sept. 30, 1874. 242 vols., 8vo.
Abridgments of Specifications of Patented Inventions, various dates. 17 vols., 12mo.
Alphabetical Index to Patents, for 1871. 1 vol, 8vo.
Journal of Patent Commissioners for 1873. 4 vols., 8vo.
Same for 1874 and Jan. Mar., 1875. 5 vols., 8vo.

GREAT Britain. Patent Office. Chronological and Descriptive Index, 1872–73. 9 vols., 8vo.
Same, 1873–74. 14 vols.. 8vo.
Social History of. See Goodman, Wm.
See THORNTON, J. W. Hist. Relation of N. England to the Eng. Commonwealth.
Treaties with the U. S. See Stuart, A. Account of.
GREAT Industries of the U. S. See Greeley, H.
GREECE. See Boeckh, Aug. Public Economy of the Athenians.
CURTIUS, Ernst. History of. Vol. 1.
FRANCIS, J. M. Greece as it is.
GROTE, Geo. History of.
MITFORD, Wm. History of.
XENOPHON. Works.
GREEK and Latin Classics. See Dibdin, T. F. Introduction to rare Editions of.
Church. See Letters from the Patriarchs of Constantinople, &c.
Language. See Colton, J. O. Greek Reader, 1847.
Philosophy. See Cocker, B. F. Christianity and.
Revolution. See Comstock, J. L. History of the.
See Howe, Dr. Sam'l G.
Testament. New Testament in Greek. Griesback's Text with the various readings of Mill and others. Bohn's College Series. London, 1872, 12mo.
GREELEY, Horace. Essays on Political Economy. Boston, 1870, 12 mo.
Overland Journey from N. Y., to San Francisco in the summer of 1859. N. Y., 1860, 12mo.
See Weed, Thurlow. Mr. Greeley's Secession Record, &c.
and others. The Great Industries of the U. States. Hartford, 1873, 8vo.
GREEN BAY, Wis., Advocate. Newspaper. 1849–50, 1871–3, folio.
and Mississippi Canal Co. See Keyes, E. W. Argument in the matter of Arbitration, &c.
Gazette. Newspaper. 1870–73, folio.
Intelligencer. Newspaper. Vol. 1. No. Dec. 11, 1833, to Oct. 31, 1835.
Wis. Free Press. Newspaper. Jan. 9, 1836, to Mar. 30, 1836.
Republican, Oct. 17, 1843 to Nov. 5, 1844, bound in one volume.
Mission. See Conversations on the. 1831.
GREEN, Beriah. The Chattel Principle the Abhorrence of Jesus Christ and the Apostles. N. Y., 1839, 8vo. Congr. and Polit. Pamph. Vol. 14.
GREEN, Co., Wis., Republican. Newspaper. Monroe, 1871–73, folio.
GREEN, Ezra, M. D. Diary on board the "Ranger," under John Paul Jones, 1777–78. With Hist. Notes and a Biography by Commo. G. H. Preble and W. C. Green. Boston, 1875, 8vo. Rev. War Pamph. Vol. 7.

GREEN, Henry. Shakspeare and the Emblem Writers. London, 1870, 8vo.

GREEN, Mary A. E. Lives of the Princesses of England. London, 1849, 6 vols., 12mo.

GREEN, Dr. S. A. Bibliography of Mass. Historical Society. In Proceedings Jan., 1871. Same, re-printed. Boston, 1871, 8vo.

Paul Lunt's Diary. May–Dec., 1775. Boston, 1872, 8vo. Rev. War Pamph. Vol. 4. See also Mass. Hist. Soc. Proceed., Feb., 1872.

See Deux-Ponts, Count Wm. My Campaigns in America. 1780–1.

GREENE, A. G. See Dring, T. Recollections of the Jersey Prison-Ship.

GREENE, M. The Kansas Region: Forest, Desert, Mountain, Vale and River. N. Y., 1856, 12mo.

GREENE, Wm. B. Critical Comments upon Passages in Dr. E. H. Clark's Book on "Sex in Education." Boston, 1874, 12mo. Educa. Pamph. Vol. 11.

GREENLAND. A Picture of the Country and People. From New York Tribune, Mar. 1, 1851. Hist. Pamph. Vol. 10.

See Crantz, David. History of.

GREENLEAF Genealogy. See Greenleaf, J.

GREENLEAF, Jonathan. Genealogy of the Greenleaf Family. N. Y., 1854, 8vo.

History of Churches of all Denominations in N. York City. N. Y., 1846, 12mo.

GREENE, David. Sermon at the Funeral of Rev. Daniel Crosby, at Charlestown, Mass., Mar. 3, 1843. Boston, 1843, 8vo. Sermons. Vol. 55.

GREENWICH, Conn. See Mead, D. M. History of.

GREGG, J. C. Life in the Army. Phila., 1868, 12mo.

GREGG, Josiah. Commerce of the Prairie; or Journal of a Santa Fe Trader. N. Y., 1844, 2 vols., 12mo.

GREGORY, John. Industral Resources of Wisconsin. New and Enlarged Ed. Milwaukee, 1870–2. 2 vols., 8vo.

GREGORY, John M. The Right and Duty of Christianity to Educate. Inaugural Address at Kalamazoo College, Sept. 20, 1864. Kalamazoo, 1865, 8vo. Addresses. Vol. 40.

GREGORY, O. See Hall, Rev. Rob't. Works.

Memoirs of the Life. &c., of John Mason Good. Boston, 1829, 8vo.

GRIDER, Rufus A. Historical Notes on Music in Bethlehem, Penn., from 1741 to 1871. Phila., 1873, 8vo. Penn. Local Hist., Vol. 2.

GRIEB, Chr. Fr. Dictionary of Eng. German and Ger. English Dictionary. Phila. 1870. 2 vols., 8vo.

GRIFFIN, Fred. Junius Discovered. Boston, 1854, 12mo.

GRIFFIN, John J. Chemical Recreations. London, 1849, 12mo.

GRIFFIN, Jos. History of the Newspaper Press of Maine. Brunswick, 1873, 8vo.

GRIFFITH, Thos. W. Annals of Baltimore, Md. Balt., 1824, 8vo.
Sketches of Early History of Maryland. Balt., 1821, 8vo.
GRIFFITHS, J. W. Treaties on Marine and Naval Architecture. N. Y., 1856, 4to.
GRIMES, G. Treatise on Insanity. Nashville, Tenn., 1846, 8vo. Medical Pamph. Vol. 12.
GRIMKE, Fred. Works. Columbus, O., 1871, 8vo.
GRIMM, Hermann. Life of Michael Angelo, 5th Ed. Boston, 1870, 2 vols., 12mo.
GRINNELL, Walton. Journey through Eastern Mantchooria and Korea. Journ. Amer. Geograph, Soc. Vol. 3, 1870–71.
GRISWOLD, R. W. See Milton John. Prose Works.
GROSS, Sam'l. D. Lives of Eminent American Physicians and Surgeons of the 19th Century. Phila., 1861, 8vo.
GROSSMAN, Capt. F. E. The Pima Indians of Arizona. Smithsonian Report, 1871.
GROS Ventres of the Missouri. See Shea, J. G.
GROTE, GEO. History of Greece. N. Y., 1857, 12 vols., 12mo.
GROTON, Mass. Receipts and Expenditures for 1864–5. 1865–6, 1868–9, 1870–1, 1871–2, 1872–3, 1874–5. Boston, &c., 1865–'75, 8vo.
Report of the Selectmen for 1856–7. Broadside.
Report of the Selectmen, Overseers of the Poor, &c., for 1858–9, 8vo.
School Committee. Reports for 1859–60, 1866–67, 1870–71, 1871–72, 1872–73, 1873–74. Groton, &c., 1860–74, 8vo.
GROUT, Gen. Wm. W. Oration before the Re-Union Society of Vermont Officers, Nov. 4, 1869. Rutland, 1869, 8vo. Addresses and Orations. Vol. 41.
GUANO. Report of Experiments with American Guano. N. Y., 1859, 8vo. Agr. Pamph. Vol. 16.
GUATEMALA. See Del Rio, A. Description of Ancient City near Palenque.
See Modern Traveler.
GUERNSEY, R. S. Bibliography of the United States relating to Military Collective Biography. Read before the N. Y. Genealog. and Biograph. Soc., March 11, 1874, 8vo. Bibliograph. Pamph. Vol. 77.
Municipal Law and its Relations to the Constitution of Man. N. Y., 1874, 8vo. Law Pamph. Vol. 27.
GUIANA, Arawack Language of. See Brinton, D. G.
GUIDE Books. See Northern and Western Traveler. 1834.
Penn. R. R. Guide Book, Sept., 1873.
White Mountain Guide, 1858.
GUION, Haywood W. The Comet; or The Earth in her Various Phases, Past, Present and Future. N. Y., 1869, 12mo.
GUIZOT, F. Corneille and his Times. N. York, 1852, 12mo.
History of Civilization from the Fall of the Roman Empire to the French Revolution. Bohn's Standard Library. London, 1868, 3 vols., 12mo.
History of Civilization, to the French Revolution. London, 1846, 3 vols., 12mo.

GUIZOT, F. History of the English Revolution of 1640, from the accession of Charles I. Bohn's Standard Library. London, 1868, 12mo.

History of the Origin of Representative Government in Europe. Bohn's Standard Library. London, 1861, 12mo.

Monk; or the Fall of the Republic, and the Restoration of the Monarchy in England in 1680. Bohn's Standard Library. London, 1866, 12mo.

Sketch of his Life and Services. From the N. Y. Herald, Sept. 14, 1874. Biograph. Pamph. Vol. 14.

GURNEY, J. H. Bethany; being a brief Exposition of John XI. London, 12mo. Religious Pamph. Vol. 30.

The Pastor's Last Words. Four Sermons. London, 1862, 12mo. Sermons, Vol. 59.

GUYON, Madame. See Child, Mrs. L. H. Biographies of Lady Russell and Madame Guyon.

GUYOT, A. The Earth and Man; Lectures on Comparative Physical Geography. Boston, 1849, 12mo.

GUYOT, Prof A. H. Address before the Amer. Geograph. and Statist. Soc., Feb. 16, 1860, on Carl Ritter. Journal of Soc. Vol. 2.

GYPSIES. See Leland, Chas. G. The English Gypsies and their Language.

H.

HACKER, Wm. Monitorial Ritual for the Order of High Priesthood. Cincin., 1873, 18mo. Masonic Pamph. Vol. 1.

HACKETT, John. Select and Remarkable Epitaphs on Illustrious and other persons. Vols. 1 & 2. London, 1757, 12mo.

HADLEY, Mass. See Sheldon, Geo. Traditionary Story of the Attack upon Hadley, &c.

HAGER, John S. The Louisiana Case. Speech in U. S. Senate, Feb. 17, 1875. Washington, 1875, 8vo. Louisiana Pamph. Vol. 3.

HAGNER, Chas. V. Early History of the Falls of the Schuylkill, Manyunk, &c. Phila., 1869, 8vo.

HAHNEMANN Medical College, Chicago. Sixth Ann. Announcement for 1865–6. Chicago, 1865, 8vo.

HAINES, Elijah M. Historical and Statistical Sketches of Lake County, Ills. Waukegan, Ill., 1852, 12mo. Ill. Local Hist. Vol. 3.

HALDEMAN, S. S. On the Several points in the Pronunciation of Latin and Greek. Trans. Wis. Acad. of Sciences. Vol. 2, 1873–4.

HALE, Prof Benj. See Remarks on a Pamphlet entitled "Prof. Hale and Dartmouth College."

Valedictory Letter to the Trustees of Dart mouth College. 1835. n. d., 12mo. Dartmouth Coll. Pamphs.

HALE, Rev. Chas. R. Give an Account of thy Stewardship. Sermon at St. Timothy's Ch., N. Y., 1873. N. Y., 1874, 12mo. Sermons, Vol. 58.

HALE, Rev. Edw. E. Discourse before the Howard Benev. Society, Dec. 14, 1856. Boston, 1857, 8vo. Placed with Reports of H. B. Soc.

Early Maps in Munich. Amer. Antiq. Soc. Proceed. Oct., 1873.

Puritan Politics of England and New England. Lecture before the Lowell Institute, Feb. 12, 1869. Lowell Inst. Lectures.

HALE, Captain Nathan. Memoir of. For the Hale Monument Assoc. N. Haven, 1844, 8vo. Rev. War Pamph. Vol. 5.

HALE, Rob't. S. The Rights of Amer. Citizens Abroad. Speech in Cong., Apr. 29, 1874. Washington, 1874, 8vo. Congr. and Polit. Pamph. Vol. 17.

HALE, Mrs. Sarah J. Traits of American Life. Phila., 1835, 12mo.

HALIBURTON. Judge. The Bubbles of Cunada. London, 1839, 8vo.

HALL, Chas. F. Arctic Researches and Life among the Esquimaux, 1860–62. N. Y., 1865, 8vo.

Geograph. Discoveries in the Arctic Regions. Letter to Judge Daly. Amer. Geograph. Soc. Journ. Vol. 3. 1870–71.

Instructions to Capt. Hall, by the Sec. of the Navy, in relation to his Expedition toward the North Pole. Smithsonian Report, 1871.

Report of the Reception given him by the Amer. Geograph. Society on his Departure for the Arctic Regions. Journal, Vol. 3, 1870–71.

HALL, Fitz Edward. Catalogue of his Library, to be sold Feb. 5, 1867. Albany 8vo. Bibliograph. Pamph. Vol. 77.

HALL, H. The History of Auburn, N. Y. Auburn, 1869, 12mo.

HALL, H. and J. Cayuga in the Field. 19th N. Y., Vols., 3d N. Y. Artillery, and 75th N. Y. Vols. Auburn, 1873, 8vo.

HALL, Jas. See N. York. Natural Hist. of the State of.

HALL, John, D. D. See Alexander, Jas. W. Forty Years' Familiar Letters.

Preaching: Manner and Matter. Address before the Union Theolog. Seminary, Madison, N. Y. N. Y., 8vo. n. d. Sermons, &c. Vol. 57.

HALL, Rev. Robert. Miscellaneous Works and Remains; with a Memoir by Dr. O. Gregory, &c. Bohn's Standard Library. London, 1868, 12mo.

HALL, S. B. A Shell in the Radical Camp, or an Exposition of the Frauds of the Repub. Party of S. Carolina. Vol. 1. Charleston, 1873, 12mo. S. C. Miscell. Pamph. Vol. 2.

HALLAM, Henry. Constitutional Hist. of England, from Henry VII. to Death of George II. London, 1872, 3 vols., 12mo.

Introduction to Literature of Europe in 15th–17th Centuries. N. Y., 1856, 2 vols., 8vo.

View of State of Europe during Middle Ages. London, 1872, 3 vols., 12mo.

HALLECK, F. G. See Drake, J. R.

HALLETT, Sam'l. Industrial and Financial Resources of the U. S. N. Y., 1864, 8vo.

HALLIWELL, J. O. Curiosities of Shaksperian Criticism. London, 1853, 8vo.

First Appeal to the Public for the Preservation of the Gardens of Shakespeare. London, 1861, 18mo., pamph.

HALLOCK, Gerard. History of the South Congrega. Church, New Haven, Conn., 1852–64. N. Haven, 1865, 12mo.

HAMILTON, Alex. See Mason, Rev. J. M. Oration on.

Works. N. Y., 1810, 3 vols., 12mo.

HAMILTON College. Catalogue of the Corporation, Officers, and Students, 1871–72. Clinton, 1871, 8vo.

See Davis, Henry. Narrative of the Embarrassments and Decline of.

Exercises at the Dedication of the Kirkland Monument, June 25, 1873. Utica, 1873, 8vo. Ham. Coll. Pamphs.

See North, Simeon. Inaug. Discourse, 1839.

HAMILTON, Frank H., M. D. Eulogy on Theodric Romeyn Beck, M. D., delivered before the Med. Soc. of N. Y. Albany, 1856, 8vo. Med. Pamph. Vol. 44.

HAMILTON, Jas. A. See Dawson, Henry B. Current Fictions tested, &c.

HAMILTON, N. E. S. A. See Collier, J. P. Reply to his Inquiry into the Shakspeare Forgeries.

HAMILTON, Sir Wm. Lectures on Metaphysics and Logic. Vol. 1, Metaphysics. Boston, 1859, 8vo.

See Mill, John Stuart. Examination of his Philosophy.

HAMMER and Rapier. See Cooke, J. E.

HAMMERSLEY, L. R. Record of Living Officers of the U. S. Navy and Marine Corps, revised Ed. Phila., 1870, 8vo.

HAMMOND, Wm. A. The Effects of Alcohol. N. Y. Tribune Lecture Series. Vol. 3.

HAMPDEN, Dr. See Pusey, E. B. On his Theological Statements, &c.

HAMPDEN, John. See Nugent, Lord. Memorials of.

HAMPTON, Wade. Memorial of the Representatives of, for the Confirmation of their Claims to Land in Louisiana. Washington, 1838, 8vo. Indian Pamph. Vol. 14.

HANAFORD, Mrs. P. A. Abraham Lincoln: His Life and Public Services. Boston, 1865, 12mo.

Life of George Peabody. Boston, 1870, 12mo.

HANCOCK Baptist Assoc. Minutes of the 16th Anniversary, held in 1850. Boston, 1850, 8vo.

HANCOCK, J., and Warren, J. Two Orations in Commemoration of the 5th of March, 1770. With Acc. of Captivity of Mrs. Jemimah Howe by the Indians. Reprint, 1825, sm. 8vo.

HANCOCK, John. Indian Appropriation Bill. Speech in Cong., May 1, 1874. Washington, 1874, 8vo. Congr. and Polit. Pamph. Vol. 17.

HAND Book of Family Knowledge for the People. Phila., 1860, 12mo.

Of Proverbs: a Re-publication of Ray's Collection, with an Alphabetical Index. Bohn's Antiq'n Library. London, 1872, 12mo.

HANMER Genealogy. See Jennens, Hanmer, &c., Tabular Pedigrees.

HANOVER, House of. See Asgill, John.

HARBAUGH, Rev. H. The Religious Character of Washington. Chambersburg, 1863, 8vo. Religious Pamph. Vol. 33.

HARDEN, Edw. J. See Georgia Historical Society.

HARDWICK, Mass. See Paige, Rev. L. R. Address at Centen. Celebration, 1838.

HARDY, Campbell. Forest Life in Acadie. Sketches of Sport and Nat. History in the Lower Provinces of Canada. 8vo., n. d., plates.

HARE, Francis. Concio ad Clerum, Oct. 12, 1722. London, 1722. sm. 4to. Eng. Religious Pamph. Vol. 99.

Thanksgiving Sermon before the House of Commons, Feb. 17, 1708, on the Preservation of Her Majesty, &c. London, 1709, sm. 4to. Eng. Religious Pamph. Vol. 99.

HARE, Robert. Experimental Investigation of Spiritual Manifestations. N. Y., 1855, 8vo.

HARGRAVE, Francis. Complete Collections of State Trials and Proceedings for High Treason and other Crimes and Misdemeanors. London, 1766, 11 vols., folio.

HARLEIAN Miscellany; a Collection of Scarce and Curious Pamphlets. London, 1808–12, 12 vols., 8vo.

HARNDEN, E. J. Life of Gov. George M. Troupe. Savannah, 1859, 8vo.

HARPALUS, The Treasure of. See Babington, C.

HARPER'S Ferry Insurrection, 1859. See Brown, Capt. John.

See Butler, R. R. Speech on.

HARRINGTON, Henry F. Our Grammar Schools. Lecture before the Mass. Teacher's Assoc., Oct. 19, 1867. Boston, 1867, 8vo. Educa. Pamph. Vol. 10.

HARRIS, Elisha, M. D. Pestilential Diseases, and the Laws which govern their Propagation. Albany, 1858, 8vo. Med. Pamph. Vol. 44.

HARRIS, John A. Address before the M. E. Grand Royal Arch Chapter of N. Hampshire, at its Ann. Convocation, May 16, 5871. n. d., 8 vo. N. H. Misc. Pamph. Vol. 1.

HARRIS, Rev. Sam'l. Questions on Christian Experience and Character. Haverhill, 1828, 12mo. Religious Pamph. Vol. 25.

HARRIS, Thad. M. Discourses on the Principles and Designs of Free Masonry. Charlestown, 1801, 8vo.

HARRIS, Wm. T. Essay on the System of Classification. St. Louis, 1870(?) 8vo. Bibliograph. Pamph. Vol. 77.

HARRISBURG, Pa. See Morgan, Geo. H. Annals, &c., of.

HARRISON, Gabriel. Life and Writings of John Howard Payne. Albany, 1875, folio.

HARRISON, Walter. "Picketts Men;" A Fragment of War History. N. Y., 1870, 12mo.

HARRISON, W. H. See Dawson, Moses. Civil and Military Services of.

JACKSON, J. R. Life of.

Life of; with Description of the Council with Tecumseh, Victories of Tippecanoe, Fort Meigs, and the Thames. Phila., 1840, 8vo.

See Potter, Rev. Horatio. Discourse on, 1841.

Remarks to the Republic of Columbia on certain Charges made against him by that Government. Washington, 1830, 8vo.

HARSHA, D. A. Life of Charles Sumner. N. Y., 1856, 12mo.

HART, Chas. Henry. Gulian C. Verplanck. Discourse before the Phila. Numismatic and Antiq. Soc., 1870. N. Y. Gen. and Biog. Record. Vol. 1, 1870.

HART, John S. The Bible as an Educating Power among the Nations. Phila., 1862, 12mo. Educa. Pamph. Vol. 8.

HART'S New Annual Army Lists for 1852 and 1856. London, 2 vols., 8vo.

HARTE, Bret. The Argonauts of '49. California's Golden Age. N. Y. Tribune Lecture Series. Vol. 2.

HARTFORD Co., Conn., Agricult. Society. See Bushnell, Horace. Address, 1847.

HARTFORD, Conn. Christian Secretary. Newspaper. 1870–73, folio.

Courant. Newspaper. Dec., 1786, to May, 1793; May, 1799, to Jan., 1801; Sept., 1801, to July, 1803. 3 vols., folio.

Hospital. Addresses at the Dedication of the Hospital, April 18, 1859. Hartford, 1859, 8vo.

Retreat for the Insane. 26th, 33d, 39th, 40th, 45th and 46th Ann. Reports, 1850–1870. Hartford, 8vo.

School Visitors. Reports, 1857, 1863. Hartford, 8vo.

Water Supply. Reports on the Additional Water Supply. Hartford, 1862, 8vo.

Young Men's Moral and Social Union. Constitution of, with a Discourse by Rev. T. M. Clarke. Hartford, 1853, 8vo. Addresses, &c. Vol. 40.

HARTLEY, C. B. Heroes and Patriots of the South. Phila., 1860, 12mo.

HARTLEY, Jas. The Trial of the Two Opinions tried, &c. London, 1767, 12mo. Eng. Religious Pamph. Vol. 101.

HARTT, C. F. Contributions to the Geology and Physical Geography of the Lower Amazonas. Bulletin Buffalo Soc. of Nat. Sciences. Vol. 1, 1873–4.

Notes on the Lingoa Geral or Modern Tupi of the Amazonas. From Transactions Amer. Philolog. Assoc., 1872.

On the Geology of Brazil. Journal Amer. Geograph. Soc. Vol. 2, 1870.

Recent Explorations in the Valley of the Amazonas, with Map. Jour. Amer. Geograph. Soc. Vol. 3, 1870–1.

HARVARD University. Ann. Reports of the President and Treasurer, 1872–'73. Cambridge, 1874, 8vo.

HARVARD University. Ann. Reports of the President and Treasurer, 1873–4. Cambridge, 1875, 8vo.

49th Ann. Report of the President, 1873–'74. Cambridge, 1875, 8vo.

Boylston Medical Society. Catalogue, March, 1874. Boston, 1874, 8vo.

Bussey Institution. Bulletin of the Bussey Institution [Jamaica Plain, Boston.] Cambridge, 1874, 8vo.

Catalogues of Officers and Students for 1856–7, 1st Term, 1857–8, 1858–9, 1859–60, 1860–61, 1861–62, 1st Term, 1864–65, 1st Term. Cambridge, 1856–65, 12mo.

Catalogus Senatus Academici, etc. Cambridge, 1815, 1818, 1875, 8vo.

Collegian. In six Numbers. Cambridge, 1830, 8vo.

Medical Department. Announcements, Nov., 1863, Mar., 1870. Boston, 1863, '70, 8vo.

Medical School. 19th Ann. Catalogue, 1872–73. Cambridge, 1873, 12mo.

Peabody Museum. 6th Ann. Report of the Trustees, May 15, 1873. Cambridge, 1873, 8vo.

Proceedings of the Board of Overseers on the College Library, 1866–67. Boston, 1867, 8vo.

See Sibley, J. L. Sketches of Graduates, 1642–1658.

Winthrop, John. Lecture, 1755.

HARVEY, Rev. H. Discourse on the Life and Character of Rev. Alfred Bennett, delivered at Homer, May 18, 1851. Homer, N. Y., 1851, 8vo. Sermons, Vol. 59.

HASENCLEVER, Peter. See Homes, Henry A. Notices of.

HASKELL, Ebenezer. Statement of the Process by which, in Penn., a Sane Man is proved to be a Lunatic. Portland, 1867, 8vo. Penn. Miscell. Pamph. Vol. 4.

HASKELL, Prof. T. N. Collegiate Education in Colorado. Report and Address before the Gen. Cong. Conference, Denver. Jan. 20, 1874. Denver, 1874, 8vo. Col. Miscell. Pamph. Vol. 2.

HASLAM, John. Observations on Insanity, with Practical Remarks on the Disease, &c. London, 1798, 8vo. Med. Pamph. Vol. 37.

HASSLER, F. R. Elements of Analytic Trigonometry, Plane and Spherical. N. Y., 1826, 8vo.

HASTED, Fred. Theological Writing, n. t, 8vo.

HASTINGS, L. W. New History of Oregon and California. Cincinnati, 1847, 8vo.

HASTINGS, Sally. Poems, and Tour to the West in 1800. Lancaster, Pa., 1808, 12mo.

HASTINGS, Sam'l D. Speech on Slavery, Jan., 1849, with Resolutions of the Wis. Legislature on the same subject. N. Y., 1849, 12mo. Congr. and Polit. Pamph. Vol. 6.

The Mission and Responsibilities of the Order of Sons of Temperance. Address at Platteville, Wis., Apr. 21, 1853. Mineral Point, 1853, 8vo. Temp. Pamph. Vol. 6.

HATFIELD, Rev. E. F. Hist. of Elizabeth, N. J; and Early History of Union Co., N. J. N. York, 1868, 8vo.

HATTON, Gen. Rob't. See Drake, J. V. Life of.

HAVEMEYER, Mayor W. F. Communication to the Legislature of N. Y., relative to the Department of Finance. 1874, 8vo. N. Y. Miscell. Pamph. Vol. 9.

HAVEN, C. C. Thirty Days in New Jersey, 90 years since with Washington and his Army. Trenton, 1867, 8vo.

HAVEN, Nathan'l A. See Ticknor, Geo. Remains of.

HAVEN, Sam'l F. History of Grants under the Great Council for N. England. Lecture before the Lowell Institute, Jan. 15, 1869. Lowell Inst. Lectures.

HAVILARD, Alfred. The Geograph. Distribution of Heart Disease, Dropsy, and Cancer in Eng. and Wales. London, 1869, 8vo. Med. Pamph. Vol. 41.

HAWKESWORTH, John. Acc. of Voyages for making Discoveries in the Southern Hemisphere by Commodore Byron, Capt's Wallis, Carteret and Cook. London, 1773, 3 vols, 4to.

HAWKINS, Dexter A. Report to the N. Y. City Council of Political Reform, on Compulsory Education. N. Y., 1874, 8vo. Educa. Pamph. Vol. 9.

HAWKS, F. L. See De Rivero, M. E. Peruvian Antiquities.

HAWLEY, Jos. R. Speech in Cong., May 7, 1874, on the Centennial Celebration of 1876. Washington, 1874, 8vo. U. S. Centennial Comm. Pamphs.

HAYDEN Expedition of 1873. See Whitney, W. D. See Hayden, F. V.

HAYDEN, F. V. Ann. Report of the U. S. Geolog. and Geograph. Survey of Territories, embracing the Terr'y of Colorado, and Progress of 1873. Washington, 1874, 8vo.

6th Ann. Report of the U. States Geolog. Survey of Territories. House Miscell. Doc. 3d Sess. 42d Congress.

Final Report of the U. S. Geolog. Survey of Nebraska and adjacent Territory. Ex. Doc. No. 19. 1st Sess. 42d Congr. Washington, 1871, 8vo.

Prelim. Rept. of U. S. Geolog. Survey of Wyoming and contiguous Territory. 2d Ann. Rept. Ex. Doc. No. 325, 2d Sess. 42d Congr. Washington, 1872, 8vo.

Prelim. Rept. of U. S. Geolog. Survey of Montana and adjacent Territory. 5th Ann. Rept. Ex. Doc. 326, 2d Sess. 42d Congress. Washington, 1872, 8vo.

Report of the U. S. Geological Survey of the Territories. Vol. 5. Zoology and Botany. Washington, 1873, 4to.

Review of Prof. Whitney's Letters on the Hayden Expedition of 1873. N. Y. Tribune Lecture Series. Vol. 2.

HAYDEN, S. "The Keystone State;" its appellation to Penn. historically considered. From the Athens, Pa., Gleaner, July 14, 1870. Penn. Miscell. Pamph. Vol. 4.

HAYES, Daniel, Captivity of. See Phelps, N. A. History of Copper Mines of Granby, &c,

HAYES, Isaac I. The Progress of Arctic Discovery. Address before the Amer. Geograph. and Statist. Soc., Nov. 12, 1868. From the Journal. N. Y., 1868, 8vo. Papers of Geog. Soc.

HAYNES, E. M. History of the 10th Vermont Reg't of Volunteers. Lewiston, Me., 1870, 8vo.

HAYNES, Rev. Lemuel. See Sprague, W. B. Life of.

HAYTER, Thos. Sermon before the King, Mar. 22, 1752. 3d Ed. London, 1752, sm. 4to. Eng. Religious Pamph. Vol. 99.

HAZARD, Sam'l. U. States Commercial and Statistical Register. Vol. 5: July–Dec., 1841. Phila., Royal 8vo.

HAZEN, Gen. W. B. Our Barren Lands. The Interior of the U. S., West of the 100th Meridian, and East of the Sierra Nevadas. Cincinnati, 1875, 8vo. Dakota Pamph. Vol. 1.

HAZLITT, Wm. Lectures on the English Poets and the English Comic Writers. New Ed. Bohn's Standard Library. London, 1870, 12mo.

Lectures on the Literature of the Age of Elizabeth and Characters of Shakspeare's Plays. Bohn's Standard Library. London, 1870, 12mo.

See LUTHER, Martin. Table Talk.

MICHELET, M. Life of Luther.

The Plain Speaker: Opinions of Books, Men and Things. New Ed. Bohn's Standard Library. London, 1870, 12mo.

Table-Talk: Essays on Men and Manners. New Ed. Bohn's Standard Library. London, 1871, 12mo.

HEAD, Sir Francis B. Address to the House of Lords against the Bill for the Union of the Canadas. London, 1840, 8vo. Canada Tracts. Vol. 5.

Speeches, Messages and Replies of Lt. Gov. Head. Toronto, 1836, 8vo. Canada Tracts. Vol. 3.

HEADLEY, J. T. Life of Winfield Scott. N. Y., 1861, 12mo.

HEADLEY, P. C. Life and Campaigns of Lieut. Gen. U. S. Grant. N. Y., 1866, 8vo.

HEALTH. See Jarvis, Dr. Edw. Political Economy of.

HEARD, J. V. D. Hist. of the Sioux War, and Massacres in Minn. of 1862 and 1863. N. Y., 1863, 12mo.

HEARNE, Thos. See Lives of those Eminent Antiquaries, &c.

HEAT. See THOMSON, Thos. Outlines of the Science of.

HEATHERINGTON, A. The Mining Industries of Nova Scotia. London, 1874, 8vo. Pamph.

HEBREW Poetry. See Herder, J. G. The Spirit of.

HEDDEN, Rev. W. D. Soul of the World. Poem before the Alumni of the University of Rochester, July 1, 1873. Newark, 1873, 8vo. Rochester Univers. Pamphs.

HEGEL, G. W. F. Lectures on the Philosophy of History. Bohn's Philolog. Library. London, 1872, 12mo.

HEIRS of the World to Come should not Fight for this World. 2d Ed. Phila., 1864, 8vo. Religious Pamphs. Vol. 33.

HELLIER, Henry. Sermon before the University of Oxford, Dec. 4, 1687, on Oaths. Oxford, 1688, sm. 40. Eng. Religious Pamph. Vol. 99.

HELMHOLTZ, Dr. Herman. On the Relation of the Physical Sciences to Science in general. Smithsonian Report, 1871.

HELMUTH, Wm. T. Surgical Cases reported to the Homoeopathic Medical Society of the State of N. Y., Feb. 14, 1865. Albany, 1865, 8vo. Med. Pamph. Vol. 48.

HELPER, H. R. Nojoque: Question for a Continent. N. Y., 1867, 12mo.

Noonday Exigences in America. N. Y., 1871, 12mo.

HELPS, Arthur. Spanish Conquest in America. N. Y., 1856, 3 vols., 12mo.

HELVETIA. See Naylor, F. R. History of.

HEMPSTEAD, Chas. S., and Edward. See Washburne, E. B.

HENCK, J. B. Field Book of Railroad Engineers. N. Y., 1854, 12mo.

HENDERSON, E. Life of Jas. Ferguson. Edinburgh, 1867, 8vo.

HEMDRICKSON, A. D. Report relating to the International Penitentiary Cong., made to Wis. Legislature, Feb., 1873. Madison, 8vo. Prison Discipline Pamph. Vol. 1.

HENRICO Parish, Va. Vestry Book of, including St. John's Church. Edited by R. A. Brock. Richmond, 1874, 4to.

HENRIETTA, Countess of Suffolk. Letters to Hon. George Berkley, 1712–1767. London, 1824, 2 vols., 8vo.

HENRY Co., Indiana. See Pleas, E. Past and Present of. 1821–71.

HENRY IV. of France. See James, G. P. R. Life of.

HENRY of Huntingdon. Chronicle: Comprising the Hist. of England from the Invasion of Julius Cæsar to the Accession of Henry II. Bohn's Antiq'n Library. London, 1853. 12mo.

HENRY V. of England. See Nicolas, Sir Harris. History of the Battle of Agincourt, &c.

TOWLE, Geo. M. History of.

HENRY VII. of Eng. See Camden Soc. Publications.

HENRY, Joseph. Eulogy on Prof. Alex. Bache Dallas, late Sup't. U. States Coast Survey before Smithson. Institution. Smithson. Instit. Report, 1870.

HENRY, Patrick. See Arnold, S. G. Life of.

See Henry, Wm. W.

HENRY, Rev. Robert. History of Great Britain, 2d Ed. London, 1788–1795, 12 vols.

HENRY, Wm. Wirt. Patrick Henry. A Vindication of his Character, &c. Hist. Magazine. Vol. 2, 3d Series, 1873.

HEPWORTH, Rev. Geo. H. Oration at Boston, July 4, 1867. Boston, 1867, 8vo. Addresses and Orations. Vol. 29, A.

HERALDRY. See De Magny. Nouveau Traite Historique et Archelique de Science des Armories.

Fairbairns' Crests, G. Britain and Ireland.

Mapleson, G. W. Hand Book of.

HERBERT, Chas. Relic of the Revolution. Privations of Amer. Prisoners. Boston, 1847, 12mo.

HERBERT, Henry W. Hints to Horse Keepers; a complete manual for Horsemen. N. Y., 1864, 12mo.

HERDER, J. G. Spirit of Hebrew Poetry. Burlington, Vt., 1833, 2 vols., 12mo.

HERNDON, H. W. President Lincoln's Religious Views. A Lecture. From the N. Y. World, Dec. 17, 1873. Biograph. Pamph. Vol. 19.

HERODOTUS. See Rawlinson, Geo. New Eng. Version of his History.

TURNER, D. W. Notes on.

WHEELER, J. T. Analysis and Summary of.

HEROES and Patriots of the South. See Hartley, C. B.

HERSCHEL, J. F. W. Discourse on Nat. Philosophy. Lardner's Cabinet Cyclopedia. Phila., 1835, 3 vols., 12mo.

Outlines of Astronomy. Phila., 1853, 12mo.

HERSCHEL, Sir John. See Dodge, N. S. Memoir of.

HERVEY, Jas. Remarks on Lord Bolingbroke's Letters on the Study of History. London, 1752, 8vo. Religious Pamph. Vol. 33.

HESPERIAN, (The). A Monthly Miscellany of General Literature. Vol. 3. Cincin., 1839, 8vo.

HESPEROS; or Travels in the West. See Houston, Mrs.

HEY, Rich'd. Dissertation on Suicide. Cambridge, 1785, 8vo. Eng. Polit. Pamph., &c. Vol. 80.

HEYSE, J. C. A. Theoretisch Praktische Deutsche Schul Grammatik. Hanover, 1842, 8vo.

HICKOK, L. P. Sermon before the Amer. Board of For. Missions, Sept. 25, 1866. Boston, 1866, 8vo. Sermons. Vol. 61.

HICKS, W. H. A Letter on Finance. Boston, 1873, 8vo. Banking and Curr. Pamph. Vol. 5.

HIGDEN, Wm. Sermon, Jan. 30, 1710, on the Anniversary of the Martyrdom of Charles I. London, 1711, sm. 4to. Eng. Religious Pamph. Vol. 99.

HIGGINS, Francis. Sermon at White-Hall, Feb. 26, 1706. London, 1807, sm. 4to. Eng. Religious Pamph. Vol. 99.

HIGGINSON, S. The Impartial Inquirer; being a Candid Examination of the Conduct of the President of the U. S., &c. Boston? 1811, 8vo. Pamphlets War of 1812. Vol. 6.

HIGGINSON, T. W. Army Life in a Black Regiment. Boston, 1870, 12mo.

Atlantic Essays. Boston, 1871, 12mo.

HIGH-PRIESTHOOD, Masonic. See Hacker, Wm. Monitorial Ritual.

HILDRETH, Rich'd. Theory of Morals; an Inquiry concerning Moral Distinctions, and variations of Ethical Codes. Boston. 1844, 12mo.

HILL, C. H. Argument at the Trial of H. C. Whitley and others, for Conspiracy, in the Criminal Court of the Dist. of Columbia, Nov., 1874. Washington, 1874, 8vo. Congr. and Polit. Pamph. Vol. 21.

HILL, Geo. C. Benjamin Franklin; a Biography. Phila., 1869, 12mo.

HILL, Hamilton A. American Shipping; its Decline and the Remedies. Boston, 1869, 8vo. Congr. and Polit. Pamph. Vol. 26.

HILL, Jas. L. See Butler, J. D. and Durrie, D. S. Catalogue of Coins.

HILL, Rowland. See Ashurst, W. H. Facts in support of his Plan for Penny Postage.

HILLARD, Rev. E. Last Men of the Revolution; with Photographs of Each and Views of their Homes. Hartford, 1864, 12mo.

HILLARD, Geo. S. Memoir of Joseph Story, L. L. D. Boston, 1868, 8vo. Biograph. Pamph. Vol. 17.

HILLIARD, Henry W. Speeches and Addresses. N. Y., 1855, 8vo.

HILLSBOROUGH County, N. H. Ann Report of the County Commissioners and Treasurer, for 1872. Manchester, 1873, 8vo. N. H. Misc. Pamph. Vol. 1.

HINDOO Mythology. See Wilkins, C. Lectures, &c., on.

HINGHAM, Mass. See Lincoln, Calvin. Discourse to the 1st Parish, on Re-opening their Meeting-House, 1869.

LINCOLN, Sol. History of the Town of.

THAXTER, Thos. Narrative of Proceedings in the North Parish, &c.

Vindication of the Proceedings of the 1st. Ch. and Parish in Hingham, in settling the Rev. Jos. Richardson. Boston, 1807, 8vo. Mass. Hist. Discourses, &c. Vol. 21.

HISTOIRE Generale des divers Etats d'Europe et de l'Amerique depuis, 1848. Bouxelles, 1853, 8vo.

HISTORICAL and Critical Review of the Civil Wars in Ireland from Queen Elizabeth to the Settlement under King William. Dublin, 1775, 4to.

and Genealogical Register. Vol. 28. Jan.–Dec., 1874. Boston, 8vo.

Magazine, and Notes and Queries. Jan., 1872–Dec., 1873. Vols. 1, 2, 3d Series. Morrisania, N. Y., 4to.

Sketch of the Convention of the Congregational Ministers in Mass. Cambridge, 1821, 8vo. Mass. Miscell. Pamph. Vol. 6.

HISTORIAN, Qualifications, &c, of an. See King, Mitchell.

HISTORICAL Records of the British Army:

Lt. Horse Guards, London and Westminister, 1843.
1st. Royal Reg't of Foot, 1847–8.
2d. Queen's Royal Reg't, 1838.
3d. The Buffs, 1839.
4th. King's Own, 1839.
5th. Northumberland Fusileers, 1838.
6th. Royal 1st Warwickshire, 1839.
7th. Royal Fusileers, 1847.
8th. King's Reg't, 1844.
9th. E. Norfolk, 1848.
10th. N. Lincolnshire, 1847.
11th. N. Devonshire, 1845.
12th. E. Suffolk, 1848.
13th. Prince Albert's, 1848.
14th. Buckinghamshire, 1848.
15th. Yorkshire E. Riding, 1848.
16th. Bedfordshire, 1848.
17th. Leicester, 1848.
18th. Royal Irish, 1848.

HISTORICAL Records of the British Army—*Continued.*
19th. Yorkshire, N. Riding, 1848.
20th. E. Devonshire, 1848.
21st. Royal N. British, 1849.
22d. Cheshire, 1849.
23d. Royal Welsh Fusileers, 1850.
31st. Huntingdonshire, 1848.
34th. Cumberland, 1844.
36th. Herefordshire, 1853.
39th. Dorsetshire, 1853.
42d. Royal Highland, 1845.
43d. Monmouthshire, 1868.
46th S. Devonshire, 1851.
52d. Oxford, 1860.
53d. Thropshire, 1849.
56th. West Essex, 1844.
61st. South Gloucester, 1844.
67th. South Hampshire, 1849.
70th. Surrey, 1849.
71st. Highland, 1852.
72d. Duke of St. Alban's Highlanders, 1848.
73d. No distinctive name, 1851.
74th. Highlanders, 1850.
86th. Royal Co. Down, 1842.
87th. Royal Irish Fusileers, 1853.
88th. Connaught Rangers, 1838.
92d. Gordon Highlanders, 1851.
Royal Marine Forces, 1845.
1st. Royal Reg't of Dragoons, 1840.
2d. Queen's, or Queen's Bays, 1837.
2d. Royal North British Dragoons, 1840.
3d. King's Own Dragoons, 1847.
3d. Prince of Wales Dragoons, 1838.
4th. Royal Irish Dragoons, 1838.
5th. Princess Charlotte of Wales Dragoons, 1839.
6th. Caribineers, 1839.
6th. Inniskilling Dragoons, 1847.
7th. Princess Royal Dragoons, 1839.
9th. Queen's Dragoons, 1841.
13th. Queen's Lt. Dragoons, 1842.
14th. King's Lt. Dragoons, 1847.
Cape Mounted Riflemen, 1842.
7th. Queen's Hussars, 1842.
10th. Prince of Wales Hussars, 1843.
15th. King's Regiment Hussars, 1841.
12th. Prince of Wales Lancers, 1842.
16th. Queen's Lancers, 1842.
17th. Reg't Lancers, 1841.
Royal Reg't Oxford Blues, 1847.
King's Own Borderers, Edinburgh Reg't, 1873.
Royal Sapper and Miners, 1757.
Horse Guards, 1873.

HISTORY. See Bunsen, C. C. J. Egypt's Place in Universal History.
God in History.
HEGEL, G. W. F. Lectures on the Philosophy of History.
KERR, Rob't, and EDEN, F. A. S. General History, &c.
MILLER, Geo. History Philosophically Considered.
of the Late War, or Ann. Register of its Rise, Progress and Events in Europe, Asia, Africa and America. Dublin, 1774, 8vo.
Outlines of. Lardner's Cabinet Cyclopedia. Phila., 1836, 12 mo.
See Prescott, W. H. Amer. Encyclopedia of, &c. 1859.
SCHLEGEL, Fred. Philosophy of History.
SMITH, Wm. Lectures on Modern History.
SUESS, Edw. The Boundary-Line between Geology and History.
WOODWARD, B. B., and CATES, W. L. R. Encyclopedia of.
HITCHCOCK, Edw. First Anniv. Address before the Assoc. of Amer. Geologists, at Phila., Apr. 5, 1841. N. Haven, 1841, 8vo. Bound with Canada Tracts. Vol. 7.
Religious Lectures on Peculiar Phenomena in the Four Seasons. Delivered at Amherst College, 1845–49. London, 1852, 8vo. Addresses, &c. Vol. 40.
Report on the Geology, Mineralogy, Botany and Zoology of Mass. Amherst, 1835, 2 vols., (1 vol. plates,) 8vo. and folio.
The Religious Bearings of Man's Creation. Discourse at Albany, during the session of the Amer. Assoc. for the Adv. of Science. Albany, 1856, 8vo. Scientific Pamph. Vol. 6.
HITTELL, J. S. See California Pioneers, Society of.
HOBART College, Geneva, N. Y. See Starkey, Rev. Thos. A. On the Claims of. 1874.
HOBART, Lord. The "Mission" of Richard Cobden. Re-printed from Mc Millan's Magazine. London, n. d., 12mo. Eng. Miscell. Pamph. Vol. 36.
HOBBES, Thos. Moral and Political Writings. London, 1750, folio.
HOBKIRK's Hill, Battle of, 1781. See Mathis, Sam'l.
HODGES, Rev. R. M. Memorial Address on John Angier Shaw, at Bridgewater, Mass., Oct., 1873. Cambridge, 1874, 12mo.
HODGKINS, Maj. Wm. H. Address before the Theodore Winthrop Encampment, Post 35, G. A. R., at Chelsea, Mass., Memorial Day, 1873. Boston, 1873, 8vo. Rebellion Pamph. Vol. 115.
HODGKINSON, C. Australia from Port Macquarie to Moreton Bay. London, 1845, 8vo.
HOFLAND, T. C. The British Angler's Manual, Illustrated. Bohn's Library. London, 1848, 12mo.
HOGAN, J. Sheridan. Canada. An Essay. Montreal, 1855, 8vo. Canada Pamph. Vol. 6.
HOGAN, Peter. The Water Supply of the City of Albany. Albany, 1873, 8vo. (Placed with Reports of the Water Commiss'rs.)
HOLBROOK, Rev. J. C. Difficulties of Infidelity. Sermon before the Cortland Co., N. Y., Bible Society, Dec. 18, 1866. Homer 1867, 8vo. Sermons. Vol, 59.

HOLDEN, Edw. Memoirs of Edmund P. Tileston. N. E. Hist. and Gen. Register. 1874.

HOLE, Rev. Chas. Brief Biograph. Dictionary, with Additions and Corrections by Wm. A. Wheeler. N. Y., 1866, 12mo.

HOLLAND, Rev. F. M. Records of Marriages. Trans. Wis. Acad. of Sciences. Vol. 2, 1873–4.

Vexed Questions in Ethics. Trans. Wis. Acad. of Sciences. Vol. 2, 1873–4.

HOLLAND. See Grattan, T. C. History of the Netherlands.

HOLLIS, John. Sober and Serious Reasons for Skepticism. London, 1796, 8vo. Eng. Polit. Pamph., &c. Vol. 8 O.

HOLLIS, N. H. See Worcester, S. T. Early History of.

HOLLOWAY, W. R. Indianapolis; a Historical and Statistical Account of the R. Road City. Indianapolis, 1870, 8vo.

HOLMES, Abiel. Discourse before the Society for Prop. the Gospel among the Indians, &c., Nov. 3, 1808. Boston, 1808, 8vo. Indian Pamph. Vol. 15.

Life of Ezra Stiles D. D. L. L. D. Boston, 1798, 8vo.

Sermon at Cambridge, on the Death of Gov. Increase Sumner, 1799. Boston, 12mo. Sermons Vol. 56.

HOLMES, Arthur. Parties and their Principles. N. York, 1859, 12mo.

HOLMES Genealogy. See Holmes, John.

HOLMES, John. A Letter of Directions to his Father's Birth-place, with Notes and a Genealogy, by D. W. Patterson. N. Y., 1865, 8vo. Genealog. Pamph. Vol. 15.

HOLMES, Oliver Wendell. Address before the Mass. Medical Society, May 30, 1860, on Currents and Counter-Currents in Medical Science. Boston, 1860, 8vo. Med. Pamph. Vol. 36.

The Medical Profession in Massachusetts. Lecture before the Lowell Institute, Jan. 29, 1869. Lowell Inst. Lectures.

HOLT, Gen. Jos. See Croker, T. C. Memoir of.

HOLT, Judge Joseph. Vindication of. Washington, 1873, 8vo. Rebellion Pamph. Vol. 117.

HOLYOKE, E. A. Ethical Essay on the Duties to God, &c.; with a Biography. Salem, 1830, 8vo.

HOME Diary. See Welch, V. J.

Missionary and Amer. Pastor's Journal. N. Y., 1829–1852. (except Vol. 5, 1833,) 24 vols., 8vo.

HOMER, N. Y., Baptist Church. See Bennett, Rev. A. Hist. Discourse, 1844.

HOMER'S Iliad and Odyssey. Translated by Wm. Cowper. 3d Ed. London, 1809, 4 vols., 8vo.

The Odyssey. Translated into English. No title.

HOMES, H. A. See Ghazzali, Mohammed al. Alchemy of Happiness.

Notices of Peter Hasenclever, an Iron Manufacturer of 1764–'69. Albany, 1875, 8vo. N. Y. Miscell. Pamph. Vol. 9.

HOMES of American Statesmen. Plates, &c. N. Y., 1854, 8vo.

HOMO *versus* Darwin; a Judicial Examination of the Descent of Man. Phila., 1872, 12mo.

HOMŒPATHY. See Bishop, Leverett. Introduction and Progress of, in Oneida County, N. Y.
See N. York Homœpathic Medical Soc'y.
Trial of Wm. Bushnell and others, of the Mass. Med. Soc'y.

HONDURAS. See Squier, E. G. Notes on Central America, &c.
WELLS, Wm. V. Explorations and Adventures in.

HOOKE, Col. Secret History of his Negotiations in Scotland, in favour of the Pretender in 1707. London, 1760, 12mo. Eng. Religious Pamphs., &c. Vol. 101.

HOOKER, Rev. Rich'd. Works. Oxford, 1807, 3 vols., 8vo.

HOOPER, J. J. Dog and Gun; a Few Chapters on Shooting. N. Y., 1856, 12mo.

HOOSAC Tunnel. See Bird, F. W. The Modern Minotaur.

HOOVER, David. Memoir of David Hoover, a Pioneer of Indiana, with Facts pertaining to the Settlement of the Whitewater Valley. Richmond, Ind., 1857, 8vo. Indiana Hist. Discourses, &c. Vol. 1.

HOPKINS, D. C. The Law of Sin and Death; or the True Theory of Depravity. N. Y., 1858, 8vo. Religious Pamph. Vol. 30.
The True Cause of all Contention, Strife and Civil War. N. 1862, 12mo.

HOPKINS, Judge J. C. Decision in the Suit on the Title of Lake Mendota Landing, July, 1872. From the Madison Democrat. Madison Miscell. Pamph. Vol. 1.

HOPKINS, Mark, D. D. Sermon at Pittsfield, Aug. 22, 1844, at the Berkshire Jubilee. Albany, 1845, 8vo. Mass. Hist. Discourses. Vol. 21.

HOPKINS, Sam'l. M. Protestantism in the Middle of the Nineteenth Century. Inaugural Address. Auburn, N. Y., 1849, 8vo. Religious Pamph. Vol. 31.

HOPKINSON, Jos. Address before the Penn. Academy of Fine Arts, 1810. Pamphlets on Art. Vol. 8.

HOPKINSON, Judge Jos. See Brockenbrough, Judge Wm. Right of Instruction.

HOPPER, John C. Administration of Customs, Collection, and National Banking Laws. Letters to the Prest. of the U. S., &c. N. Y., 1873, 8vo. Banking and Curr. Pamph. Vol. 4.

HOPPER, Mrs. Sarah L. Revolution and the Woman Question. Lancaster, Pa., n. d., 8vo. Congr. and Polit. Pamph. Vol. 22.

HORACE. Odes and Epodes. Translated by W. Sewell. Bohn's Library. London, 1850, 12mo.

HORDYNSKI, Jos. History of the late Polish Revolution, and the Events of the Campaign. 2d Ed. Boston, 1833, 8vo.

HORE, Maurice P. Sketches: Containing an Accurate Account of part of the U. States. Cork, 1832, 8vo. Hist. Pamph. Vol. 11.

HORN, Fred. W. Speech before the Agricult. Society of Ozaukee Co., Wis., Oct. 2, 1873. Milwaukee, 1873, 8vo. Wis. Misc. Pamph. Vol. 8.

HORNER, John Scott. The first Executive of Wisconsin Territory. From the Milwaukee News, Sept, 6, 1874. Wis. Miscell. Pamph. Vol. 11.

HORSES. See Dadd, Geo. H. Modern Horse Doctor.
MAHEW, Edw. Illustrated Horse Doctor.
MARSH, O. C. The Horse in America.
STEWART, J. & ALLEN, A. B. The Stable Book.
YOUATT, Wm. On the Structure and Diseases of the Horse.

HORSFORD, Prof. E. N. Report on Mystic Pond to the Boston Harbor Commission. Boston, 1861, 8vo.
Scientific Researches. Albany, 1852, 8vo. Scientific Pamph. Vol. 6.

HORTICULTURE. See American Rose Culturist.
BRECK, Jos. The Flower Garden or Book of Flowers.
BUIST, Robt. American Flower Garden Directory.
Family Kitchen Gardener.
BURR, Fearing, Jr. Field and Garden Vegetables of America.
CHORLTON, Wm. Amer. Grape Grower's Guide.
FESSENDEN, T. G. New American Gardener.
FULLER, A. S. Grape Culturist.
Minn. Horticult. Society. History of.
PARDEE, R. G. Manual for Cultivation of the Strawberry.
SEARING, E. Recreation in Horticulture.
SMITH, C. H. J. Landscape Gardening.
WATSON, Alex. American Mome Gardening.
Wisconsin State Hort. Soc. Transactions, 1873.

HORTON, Sir Rob't W. Correspondence with J. B. Robinson, on the subject of a Pamphlet entitled, "Ireland and Canada." London, 1839, 8vo. Canada Tracts. Vol. 4.
Expedition and Defence of Earl Bathurst's Administration of the Affairs of Canada, 1822–27. London, 1838. 8vo. Canada Tracts. Vol. 2.
Ireland and Canada; supported by Local Evidence. London, 1839, 8vo. Canada Pamph. Vol. 4.

HOSACK, David. Memoir of DeWitt Clinton. With Appendix of Documents. N. Y., 1829, 4to.

HOSACK, John. Mary Queen of Scots and her Accusers; a Narr. of Events from 1542 to 1570. Edinburgh, 1869, 8vo.

HOSMER, Hez. L. Relief of Fort Wayne in the War of 1812. Oliver's Expedition. Ladies' Repository, 1861.

HOSMER, J. K. The Thinking Bayonet. Boston, 1865, 12mo.

HOT-HOUSES. See Leuchars, R. B. Treatise on.

HOTTON, J. Camden. The Original Lists of Persons of Quality, Emigrants, &c., &c., 1600–1700. London, 1874, 8vo.

HOUGH, F. B. Paper on Indian Antiquities in Jefferson and St. Lawrence Counties, N. Y. From 3d Ann. Report of the Regents on the Cabinet of Natural History, 1850. Indian Pamph. Vol. 8.
Results of Meteorology. Albany, 1872, 4to.
The Duty of Governments in the Preservation of Wood. Address before the Amer. Assoc. for the Adv. of Science, 1873. N. Y. Tribune Lecture Series. Vol. 2.

HOUGH, John Stockton. Statistics of Births, Deaths, and Marriages in Phila., from Jan. 1, 1861, to Jan. 1, 1872. From the Penn. Monthly, Sept., 1873. Phila. Miscell. Pamph. Vol. 2.

HOUK, Mrs. Geo. W. Dimunition of Water on the Earth, and its Permanent Conversion into Solid Forms. Dayton, O., 1873, 8vo. Scientific Pamph. Vol. 43.

HOUSTON, Mrs. Hesperos: or Travels in the West. London, 1850, 2 vols., 12mo.

HOUSTON, Sam. Speeches in U. S. Senate, Jan. 29 and 31, 1855, on Increase of the Army, and Indian Policy. Washington, 1855, 8vo. Indian Pamph. Vol. 14.

HOVENDEN, Roger de. Annals; comprising the History of England and other countries, 732–1201. Bohn's Antiq'n. Libr. London, 1853, 2 vols., 12mo.

HOW, Henry K. The Battle of Trenton. N. Brunswick, 1856, 8vo.

HOWARD Genealogy. See Jennens, Howe, &c. Tabular Pedigree.

HOWARD, Geo. W. The Monumental City. Past History and Present Resources. Baltimore, 1873, 8vo. Plates.

HOWARD, Henry. Synopsis of Med. Jurisprudence, 5th Ed. Charlottesville, Va., 1851, 8vo.

HOWARD, John C. Discourse before the Humane Society of Massachusetts, June 12, 1804. Boston, 1804, 8vo. Med. Pamph. Vol. 36.

HOWARD, Geo. O. O. Report from Comm. of U. S. House of Repr., on Charges against him, 1870. Washington, 8vo. Congr. and Polit. Pamph. Vol. 20.

The Case of. Argument for Gen. Howard, by Geo. W. Dyer, &c. [Washington, 1874?] 8vo. Congr. and Polit. Pamph. Vol. 141.

HOWARD, Rob't. Revelations of Egyptian Mysteries; and Allegories of the Greek Lyric Poets clearly interpreted. London, 1850, 8vo.

HOWARD University, Dist. Columbia. Catalogue for 1869–70. Washington, 1870, 8vo.

HOWE Genealogy. See Jennens, Hanmer, &c. Tabular Pedigrees.

HOWE, Mrs. Jemima. Captivity of. See Hancock, J., and Warren, J.

HOWE, Jos. The Reciprocity Treaty, its History, General Features &c. Speech at Detroit, July 14, 1865. Hamilton, 1865, 8vo. Congr. and Polit. Pamph. Vol. 27.

HOWE, M. A. De Wolfe, D. D. Oration before the Conn. Alpha of the Phi Beta Kappa Society, Hartford, July 28, 1852. Hartford, 1852, 8vo. Addresses and Orations. Vol. 40.

HOWE, S. G. Education of the Blind. Reprinted from the N. Eng. Mag. n. d. 8vo. Mass. Miscell. Pamph. Vol. 6.

Historical Sketch of the Greek Revolution. N. N., 1828, 8vo.

Letters on the proposed Annexation of Santo Domingo. Boston, 1871, 8vo. Congr. and Polit. Pamph. Vol. 15.

HOWE, T. O. Speech on the Bill to Confiscate the Property and Free the Slaves of Rebels, delivered in U. S. Senate, May 5, 1862. Washington, 1862, 8vo. Rebellion Pamph. Vol. 116.

HOWE, Sir Wm. See View of the Evidence relative to the Conduct of the War, &c.

HOWITT, Mary. Poetical Works of Mary Howitt, H. H. Milman, and John Keats. Phila., n. d., 8vo.

HOWORTH, Geo. The Restoration of Oil Paintings: Hints to the Owners of Pictures. Boston, 1859, 12mo. Art. Pamph. Vol. 5.

HOWSON, H. What we owe to Patents. Phila., 1874, 8vo. Congr. and Polit. Pamph. Vol. 22.

HOY, P. R. Fish of Wisconsin. Trans. Wis. State Agr. Soc., 1873–4.

Natural History of a Branch of Elementary Education. Trans. Wis. Acad. of Sciences. Vol. 2, 1873–4.

Some of the Peculiarities of the Fauna near Racine. Trans. Wis. Acad. of Sciences. Vol. 2, 1873–4.

HOYT, Albert H. Pepperrell Papers, with Sketches of St. Clair and Knowles. N. E. Hist. and Gen. Register, 1874. Same, pamphlet. Boston, 1874, 8vo.

The Rev. Thomas Bradbury Chandler, D. D., 1726–1790. N. E. Hist. and Gen. Register, 1873.

HOYT, Dr. John W. Draught of a Bill to Incorporate a National University. 1872, 8vo. Educa. Pamph. Vol. 9.

Requisites to a Reform of the Civil Service. Trans. Wis. Acad. of Sciences. Vol. 2, 1873–4.

and others. 2d Report to the National Educa. Assoc., Aug. 23, 1871, on an Amer. University. 8vo. Educa. Pamph. Vol. 9.

HOYT, Rev. N. Confirmation without Laying on of Hands. Phila., 1860, 18mo. Religious Pamph. Vol. 27.

HUBBARD, Bela. The Climate of Detroit, Mich. An Essay. Detroit, n. d., 8vo. Mich. Miscell. Pamph. Vol. 2.

HUBBARD, G. W. History of the Colored Schools of Nashville, Tenn. Nashville, 1874, 8vo. Tenn. Miscell. Pamph. Vol. 1,

HUBBARD, J. N. Sketches of Border Adventures in the Life and Times of Major Moses Van Campen, a surviving Soldier of the Revolution. Bath, N. Y., 1841–1842.

HUBBARDSTON, Vt. Battle of, 1777. See Fletcher, Eben.
See Watson, W. C.

HUBBELL, Capt. Wm. See Metcalf, S. L. Narrative of Indian Warfare in the West.

HUDSON. History of Jmima Wilkinson, a Preacheress of the 18th Century. Geneva, N. Y. n. d., 12mo.

HUDSON, Chas. Doubts concerning the Battle of Bunker Hill; addressed to the Christian Public. Boston, 1857, 12mo.

HUDSON River Overslaugh. See Munsell, J.

HUDSON, Wis., Democrat, Newspaper. Jan., 1872, Dec., 1874. 1 vol., folio.

True Republican, Newspaper. Part of 1872. 1873–4. 1 vol., folio.

HUDSON'S Bay. See Ballantyne. Six Years' Residence in the Wilds of North America.

DOBBS, Arthur. Account of Countries adjoining, &c., 1744.

HUDSON'S Bay & Puget Sound Agr. Companies. See Cushing, C.
Company. See Narrative of Occurrences in the Indian Countries, &c.
Company. Report from Select Comm. of House of Commons, with Proceedings of Comm., Minutes of Evidence, Appendix and Index. With Plans referred to, &c. 1857, 8vo.
Company. Red River Settlement. Folio. London, 1849.
Territory. See McLean, J. Notes of 25 Years' Service in.
HUGUENOTS. See Bungener, L. Priest and Huguenot.
WALDRON, W. W. Huguenots of Westchester and Fordham, N. Y., 1864.
WEISS, M. Chas. History of French Protestant Refugees, &c.
HUISH, Robert. Memoirs of Charlotte Augusta, Princess of Wales. London, 1818, 8vo.
Memoirs of Public and Private Life of George IV. London, 1830. 2 vols., 8vo.
HUMBOLDT, A. von. Aspects of Nature in different Lands. Phila. 1850, 12mo.
COSMOS: A Sketch of a Physical Descript. of the Universe. London, 1851, 4 vols., 12mo.
Kosmos. Stuttgart, 1845, 3 vols., 8vo.
Kleiner Scriften. Stuttgart, 1853, 8vo.
Kritische Untersuchungen. Berlin, 1835, 2 vols., 8vo.
Letters to Varnhagen Von Ense, 1827–58. London, 1860, 8vo.
Political Essay on the Kingdom of New Spain. Vols. 1-4. London, 1811, 8vo.
Centennial; a Series of Articles relating to the Celebration:—from Newspapers, &c., viz:
Address on the Centen. Annivers. of the Birth of Humboldt, under the Auspices of the Boston Society of Nat. History, by Louis Agassiz. Boston, 1869, 8vo.
Celebration by the Humboldt Monument Assoc., N. Y. City; Address by Dr. F. Lieber. From Central Park Commissioners' Report, 1870. N. Y., 1871, 8vo.
Celebration of the Humboldt Centennial, and Opening of the Iowa Institute of Science and Arts, at Dubuque, Iowa, Sept. 14, 1869. Dubuque, 1869, 8vo.
Oration of Carl Ludeking, at St. Louis, Sept. 14, 1869. St. Louis, 1869, 8vo.
Celebration at Cleveland; Speeches of Dr. Meyer and Dr. Newberry, &c. From the Cleveland Leader, Sept. 15, 1869.
Same, from the Cleveland Weekly Herald, Sept. 18, 1869.
Celebration at Philadelphia. From the Phila. Public Ledger, Sept. 14, 1869.
Concordia and Turnverein. Observances at Baltimore. From the Baltimore Sun, Sept. 15, 1869.
Celebration at Memphis, Tenn. Oration by Judge Lee, &c. From the Memphis Avalanche, Sept. 15, 1869.
Same, from Memphis Appeal, Sept. 15, 1869.

HUMBOLDT, A. von. Celebration at Music Hall, Chicago, with Notes on the Observance of the Day in other places. From Chicago Times, Sept. 15, 1869.

Proceedings at Syracuse. Dedication of the New Turn Halle, &c. From the Syracuse Daily Journal, Sept. 14 and 15, 1869.

Biograph. Sketch of Humboldt. From the Albany Evening Journal, Sept. 14, 1869.

Proceedings at Richmond, Va. Addresses by Mr. Peple and Mr. Aylett. From the Richmond Enquirer and Examiner, Sept. 15, 1869.

Celebration at St. Louis; Oration by Dr. M. L. Linton. From St. Louis Republican, Sept. 15, 1869.

HUMBOLDT, Wilhelm von. See Adler, C. J. Linguistical Studies of.

HUME, A. The Learned Societies and Printing Clubs of the United Kingdom. London, 1853, 12mo.

HUME, David. Essays and Treatises on Various Subjects. Edinburgh, 1825, 2 vols, 8vo.

Philosophical Works. Boston, 1854, 4 vols, 8vo.

Private Correspondence with several distinguished persons, between 1761 and 1766. London, 1820, 4to.

HUME, Bishop John. Sermon before the Soc. for Propagation of the Gospel in Foreign Parts. Feb., 19, 1762. London, 1762, sm. 4to. Eng. Sermons, Vol. 67.

HUMPHREYS, Gen. A. A. Oration on Maj. Gen. G. Meade, delivered at Phila., 1872. Hist. Magazine 3d Series. Vol. 1. 1872–73.

HUMPHREYS, David, D. D. Histor. Acc't of the Society for Propagating the Gospel in Foreign Parts. London, 1830. 8vo.

HUMPHREYS, W. H. Some Suggestions on Monopolies and Special Charters. Nashville, 1849, 8vo. Congr. and Polit. Pamph. Vol. 23.

HUNDLEY, D. R. Social Relations in our Southern States. N. Y., 1860, 12mo.

HUNGARY and its Revolutions from the Earliest Period to the 19th century with a memoir of Louis Kossuth. Bohn's Standard Library. London, 1854, 15mo.

See Stiles, W. H. Austria in 1848–9, &c.

HUNT, Leigh. Beaumont and Fletcher; a popular Selection from their works, 2d Ed. Bohn's Standard Library. London, 1862, 12mo.

HUNT, Thornton Leigh. Canada and South Australia. With a Reply to the same by Thos. Rolph. London, 1839, 8vo. Canada Tracts. Vol. 4.

HUNT, T. Sterry. Volcanoes and Earthquakes. Abstract of a Lecture before the Amer. Geograph. and Statist. Society. Apr. 22., 1869. N. Y., 1869, 8vo. From Journal. Vol. 2, 1870. Papers of Geograph. Society.

HUNT, Wm. H. Argument before the U. S. Circuit Court. Kellog, *vs.* Warmoth. N. Orleans. 1873, 8vo. La. Miscell. Pamph. Vol. 3.

HUNT'S Merchant's Magazine Year-Book. N. Y., 1871, 8vo.
Comprehensive Index to the first ten volumes, 1839–1844. N. Y., 1846, 8vo, pamphlet.

HUNTER Naturalist (The.) See Webber, C. W.

HUNTINGTON, E. A. Sermon at the opening of the Synod of Albany, Oct. 12, 1852. Albany, 1852, 8vo. Sermons, Vol. 61.
Thanksgiving Sermon at Auburn, 1856. Sermons, Vol. 61.

HUNTINGTON, Asahel. See Lord, O. P. Memorial Address, 1871.

HUNTINGTON, Rev. D. Address before Female Charitable Soc. of Middletown, Ct., Dec. 26, 1809. Middleton, 1810, 8vo.

HUNTINGTON, E. B. Registration of Births, Marriages and Deaths of Stamford, Conn., Families. Stamford, 1874, 8vo.

HUNTINGTON, F. D. Permanent Realities of Religion, and the Present Religious Interest. A Sermon. Boston, 1858, 8vo. Sermons. Vol. 58.

HUNTLEY, Mrs. Helen M. B. Farm-Life: Its Hardships and Pleasures. Trans. Wis. State Agr. Soc., 1873–4.

HUNTOON, Rev. Benj. Memoir of. From Proceedings of the Grand Lodge of Massachusetts, 1874. Boston, 1874, 8vo. Biograph. Pamph. Vol. 17.

HURD, Rich'd. Works of Rt. Hon. Joseph Addison. New Ed.; large additions. Bohn's Brit. Classics. London, 1873, 6 vols., 12mo.

HURLBURT, H. H. Chicago Antiquities, No. 1, including Chicago Business Directory for 1839. Chicago, 1875, 8vo.

HUSS, John. Life and Times of. See American Criticism; or the N. Amer. Review, &c.

HUTCHING, Wm. Last Revolu. Pensioner in N. E. See Amer. Hist. Record, 1874.

HUTCHINSON, C. C. A Colony for an Indian Reserve in Kansas. Climate, Soil, &c. Lawrence, 1863, 8vo. Indian Pamph. Vol. 14.

HUTCHINSON, Jonathan. Descriptive Catalogue of the New Sydenham Society's Atlas of Portraits of Diseases of the Skin. Part 1. London, 1869, 8vo. Med. Pamph. Vol. 41.

HUTCHINSON, Col. Thos. Memoirs of the Life of, written by his widow Lucy. 10th Ed. Bohn's Standard Library. London, 1863, 12mo.

HUTCHINSON, Wm. The Spirit of Masonry, in Moral and Elucidatory Lectures. N. Y., 1800, 12mo.

HUXLEY, Thos. H. Are Animals Automatons? Address before the British Assoc., Aug. 25, 1874.
Critiques and Addresses. N. Y., 1873, 12mo.
Evidence as to Man's Place in Nature, 1863, 12mo.
On Yeast, Protoplasm and the Germ Theory. Boston, n. d., 12mo. Scientific Pamph. Vol. 8.

HUYSCHE, G. L. The Red River Expedition. London, 1871, 8vo.

HYDE, S. C. Historical Sketch of Lyon County, Iowa. Sioux City, 1873, 12mo. Iowa Local Hist. Vol. 1.

HYDRAULICS. See Nicodemus, W. J. L. History of the Science of.

HYDROPHOBIA. See Blatchford, T. W. Its Origin and Development.
HYDROSTATICS. See Lardner, D. Treatise on.
HYMNAL The, of the P. Episcopal Church. Revised Ed., 1874, 12mo.
HYPERIDES. Oration against Demosthenes. See Babington, Churchill.

I.

IAPI Oaye. The Word Carrier. Newspaper, published by the Dakota Mission. Vols. 1, 2, 3. 1871–4, folio.
ICELAND'S Millennial. See Taylor, Bayard.
IDAHO. Biennial Message of Gov. Thos. W. Bennett, Dec. 3, 1872. Boise City. 1872, 8vo.
IDIOCY. See Seguin, Edw. Its Diagnosis and Treatment.
IDLER, The. See British Essayists.
ILLINOIS and Michigan Canal. Circular No. 24. Final Report of the Board of Trustees, Oct., 1871. N. Y., 1871, 8vo.
Auditor of Public Accounts. Biennial Report to the 22d Gen. Assembly. Springfield, 1871, 8vo.
Board of Public Charities. 2d Biennial Report, Dec., 1872. Springfield, 1873, 8vo.
Canal Commissioners. Report to the Governor, Dec. 1, 1870. Springfield, 1871, 8vo.
Central College Assoc. See Illinois State College Assoc.
Commissioners of Public Charities. Special Report on the Incurable Insane in Illinois. Springfield, 1874, 8vo. Ill. Pub. Docs.
See Davidson, A., and Stuve, B. Complete Hist. of. 1673–1873.
Diocese of. See P. Episcopal Church.
Geological Survey, Vol. 5. Geology and Paleantology. Springfield, 1873, 4to.
Geology of Upper Illinois. From Silliman's Journal, April, 1838. Ill. Miscell. Pamph. Vol. 2.
Governors of. Notes from the Executive Mansion. Our Chief Executives for Fifty Years. From Chicago Tribune, Jan. 14, 1873. Biograph. Pamph. Vol. 17.
Grand Royal Arch Chapter. Proceedings at 25th Ann. Convocation, held at Chicago, Oct., 1, 1874. Chicago, 1874, 8vo.
House of Representatives. Rules and Standing Committees of the House of Repr., with Names of Members, &c., Jan. 18, 1873. Springfield, 1873, 8vo. Ill. Miscell. Pamph. Vol. 1.
Industrial University. 4th, 5th and 6th Reports, 1870–73.
Insurance Bureau. Fourth Ann. Insurance Report, Parts 1 and 2. Springfield, 1872, 8vo.
Institution for Feeble-Minded Children. 5th and 6th Ann. Reports, for 1869, '70. Jacksonville and Springfield, 8vo.

ILLINOIS Institution for the Blind. 9th and 11th Biennial Reports, 1865–6, and 1869–70. Springfield, 1867, '70, 8vo.
Special Report of Trustees, Nov., 1871. Jacksonville, 1871, 8vo.
For the Deaf and Dumb. 12th Biennial Report, for 1867, 1868. Springfield, 1869, 8vo.
30th Ann. Report, for 1870. Jacksonville, 1870, 8vo.
Laws of the State, passed by 11th Gen. Assembly, 1838. Vandalia, 1839, 8vo.
Local History. See Bureau Co., Chicago, Geneseo, Joilet, Lake Co., Peoria, Vance Township.
See MATSON, N. French and Indians of Ill. River.
MILLER, A. S. Illinois at the Turning-Point.
Plants of. See Lapham, I. A.
Railroad and Warehouse Commission. 3d Ann. Report for 1873. Springfield, 1874, 8vo.
R. W. Grand Lodge, I. O. O. F. Journal at Ann. Communication held Oct., 1874. Chicago, 1874, 8vo. Same in German.
School and College Assoc. of Natural History. Constitution adopted Dec. 31, 1873, 8vo. Scientific Pamph. Vol. 43.
Soldiers' College. Catalogue and Circular, 1867. Fulton, Ill., 1867, 8vo.
(Southern) Insane Asylum. Report of Commissioners for 1869–70, 8vo.
State Agricultural Society. Annual Reports, 1872–3. Springfield, 2 vols., 8vo.
Transactions. Vol. 8, 1869–70. Springfield, 1871, 8vo.
State College Assoc. and Central College Assoc. Proceedings at Evanston, Aug., 1869. Ann Arbor, 1870, 8vo. Educa. Pamph. Vol. 9.
State Hospital for the Insane. 11th Biennial Report for 1868. Springfield, 1868, 8vo.
Ann. Report for 1870. Springfield, 1870, 8vo.
State House Commissioners. Report to the Governor, Dec. 30, 1868. Springfield, 1869, 8vo.
State Penitentiary. Report of the Commissioners, Dec. 1, 1873. Springfield, 1873, 8vo.
Report of Joint Comm. of Investigation into the Affairs of. Springfield, 1872, 8vo. (With Reports of the Institution.)
State Treasurer. Biennial Report for 1865–66. Springfield, 1867, 8vo.
Ann. Reports for 1869, '72. Springfield, 1869, '73, 8vo.
Supt. of Public Instruction. 8th Biennial Report, 1869–70. Springfield, 1871, 8vo.
Volunteers. 92d Regiment. Freeport, 1875, 12mo.
Wesleyan University. 17th Ann. Catalogue of Officers and Students, for 1873–4. Bloomington, 1874, 8vo.
ILLUSTRATIONS of Masonry. See Morgan, Wm.

IMMIGRATION. Laws to Encourage Immigration, to regulate the Carrying of Passengers, &c. n. d. 1865? 8vo. Congr. & Polit. Pamph. Vol. 23.

IMMORTALITY of the Soul. See Ives, C. L. Answer to the Popular Conception, &c.

IMPARTIAL Inquirer (The.) See Higginson, S.

IMPRESSMENT of Seamen. See Randolph, John. Speech on, Mar. 6, 1806.

INCHIQUIN, Letters of. See Ingersoll, J. R.

INDEPENDENT Order of Good Templars. Digest of Laws and Decisions. Pittsburgh. 1859, 12mo.

See Mass. Grand Lodge.

See Wis. Good Templars.

of Odd Fellows. See Borrows, Jos. Address. 1834.

See Illinois R. W. Grand Lodge.

Proceedings of 45th to 49th Ann. Communications of the R. W. Grand Lodge of the U. S., 1869–73, inclusive. San Francisco, &c. 1869–73, 8vo.

INDIA. See Mill, Jas. History of British India.

PALMER, J. W. The New and the Old.

INDIAN Affairs, 1874. See Smith, E. P. Commissioner.

Appropriation Bill, 1874. See Hancock, John. Richmond, H. L.

Council in the Valley of the Walla-Walla. See Kip, Lawrence.

Extermination or Civilization. From the Republic, May, 1874. Cong. and Polit. Pamph. Vol. 23.

Good Book. See Vetromile, Rev. E.

Territory. See M'Coy, Isaac. Ann. Registers of Indian Affairs in Ind. Terr'y. 1837–8.

Tradition. No Fiction. Traditional History of the Escape of some White Men from the Taw-way Indians. n. d., 8vo, Indian Pamph. Vol. 14.

Tribes. Northwestern Frontier. Letter From Sec. of War, with Information, &c. May 21, 1828. Washington, 1828, 8vo. Indian Pamph. Vol. 10.

INDIANA Geological Survey. 2d Geological Report, made 1871. Indianapolis, 1871, 8vo.

Annual Report for 1871. Indianapolis, 1871, 8vo.

5th Ann. Report, made 1873, by E. T. Cox. Indianapolis, 1874, 8vo.

Volume of Maps to accompany 3d and 4th Reports, made in 1871 and 1872. Indianapolis, 1872, 8vo.

Institute for the Blind. 26th, 27th and 28th Ann. Reports. Indianapolis, 1872–75, 8vo.

Librarian of State. Biennial Report for 1873, '74. Indianapolis, 1874, 8vo.

Local History. See Carroll Co., Henry Co., Indianapolis, Morgan Co.

See Hoover, David. Memoir of, and Settlement of Whitewater Valley.

INDIANA. Message of Gov. Conrad Baker, Nov. 14, 1872. Indianapolis, 1872, 8vo.
State Board of Agriculture. 9th Ann. Report. Indianapolis, 1867, 8vo.
14th Ann. Report, 1871–2. Indianapolis, 1872, 8vo.
INDIANAPOLIS, Ind. See Holloway, W. R. Hist. and Statist. Account of.
Public Library. 1st Ann Report, 1873–4. Indianapolis, 1874, 8vo.
Catalogue. Indianapolis, 1874, 8vo.
INDIANS, American. See Adams, R. H. Speech in U. S. Senate, 1830.
ALLEN, L. L. Life of Okah Tubbee, Choctaw Chief.
American Society for promoting the Civilization of, &c.
Anecdotes of the Amer. Indians.
ARMBRISTER, M. Land Claim.
BARBER, Miss. Five Years of Terrible Suffering among the Indians, 1873.
BARKER, Jos. Narr. of Sufferings of, &c.
BATES, Joshua. Sermon, 1813.
BEATTY, Chas. Journal of a Two Months' Tour in Penn., &c. 1768,
BEESON, John. Plea for the Indians.
BENEZET. Anthony. Observations on Situation, Disposition, &c., of.
BIBAUD, F. M. Biographie des Sagamos Illustres.
BISHOP, Levi. Teuscha Grondie; a Legendary Poem.
BISSELL, Rev. Sam'l. Education of Indian Youth.
BONDUEL, Fl. J. Nakam et Son Fils Nigabianong, &c.
Tableau Comparatif entre la Condition Morale des Tribus Indiennes du Wisconsin.
BONNELL, G. W. Description of Texas and Acc. of Indian Tribes.
BOWNAS, Sam'l. Life and Travels among the L. Island Indians, &c.
BRADFORD, Alden. Discourses before the Soc. for Propating the Gospel among the Indians. 1830.
Brief and True Narr. of the Conduct of the Barbarous Nations toward the Dutch, 1655.
BRINTON, D. G. National Legend of the Chata-Muskokee Tribes.
BRONSON, A. Speck of War with the Sioux, 1838.
BROWN, J. M. Origin of the Amer. Indians.
BUCHANAN, Jas. History, Manners and Customs of N. A. Indians.
BUNN, Matt. Life and Adventures of. 1791–95.
CATLIN, Geo. Adventures of Ojibbeway and Iowa Indians in England, &c.
Descriptive Catalogue of Indian Cartoons.
Causes of the Depopulation of the Amer. Indians. From Analectic Magazine, April, 1816. Indian Pamph. Vol. 8.

INDIANS, American. CHABERT, X. Hist. Acc. of Manners and Customs of Savages of Brazil.
See Cherokee Indians, and Choctaw Indians.
See Christian Indian.
Chronicles of the N. American Savages. 5 Nos., May–Sept., 1835, 8vo. Indian Pamph. Vol. 11.
CLARKE, P. D. Origin and Traditional History of the Wyandotts, &c.
COLTON, G. H. Tecumseh; or the West Thirty Years since.
CODMAN, John. Sermon. 1825.
CONDICT, J. E. Is there any Justice for Indians? 1874.
Conversations on the Mackinaw and Green Bay Mission. 1831.
CORNELIUS, E. Little Osage Captive.
CRAWFORD, Chas. Essay on the Propagation of the Gospel, &c.
Creek Memorial. 1832.
Crow Indians in Montana Territory. 1873.
Dakota Mission. Sketches of the.
DE SMET, P. J. New Indian Sketches.
DICKENSON, Jona. God's Protecting Providence, &c.
DODDRIDGE, Dr. Jos. Logan, the Last of the Race of Shikellmus.
DUNCAN, J. M. Sabbath among the Tuscaroras.
ECKLEY, Jos. Discourse, 1805.
ELIOT, Sam'l. Early Relations with the Indians.
FIELD, Thos. W. Essay on Indian Bibliography.
FILLEY, Wm. The Indian Captive.
FINLEY, Rev. J. B. History of the Wyandott Mission at Upper Sandusky,
FITCH, John. Schaghticoke Tribe of Indians.
FOSTER, John. Sermon before Soc. for Propagating the Gospel among the Indians, 1817.
See Friends, Society of.
FRISBIE, Rev. Levi. Discourse before Soc. for Prop. the Gospel, 1804.
Garangula, the Ongua-honwa Chief.
GIBBONS, Chas. Address on the Native Character of the Aborigines.
GIBBS, Geo. Instructions for Research, Ethnology, &c.
GROSSMANN, F. E. Pima Indians of Arizona.
HANCOCK, J. and Warren J. Two Orations.
HEARD, J. V. D. History of the Sioux War in Minnesota.
HOLMES, Abiel. Discourse, 1800.
HOUGH, F. B. Indian Antiquities in Jefferson and St. Lawrence Counties, N. Y.
HOUSTON, Sam'l. Speech on the Indian Policy, &c., 1855.
HUTCHINSON, C. C. A Colony for an Indian Reserve in Kansas.
Iapi Oaye. Newspaper, published by the Dakota Mission. 1871–74.

INDIANS, American. JOGUES, Isaac. Narrative of Captivity among Mohawk Indians.
JOHNS, Mrs. Jane. Narrative of Life and Sufferings.
JOHNS, K. Speech on the Indian Bill, 1830.
JONES, C. C. Antiquities of the Southern Indians.
JONES, Elizabeth. Memoir of.
JONES, Jas. A. Traditions of N. Amer. Indians.
Kansas Supreme Court, 1870. Wiley *vs.* Keokuk.
KELLEY, Alex. The Mental Novelist, &c.
KENDALL, Amos. Letter on the Claim of, &c.
Last Refuge (The,) of the Red Man. 1872.
LATHROP, John. Discourse, 1804.
Letters and Conversations on the Indian Missions at Seneca, &c. 1831.
LEWIS, R. B. Light and Truth; Universal History, &c.
LOSSING, Benson J. The Marriage of Pocahontas.
McCONKEY, H. E. B. Dakota War-Whoop.
M'COY, Isaac. Ann. Registers of Indian Affairs, 1837–38.
MACKINTOSH, J. Discovery of America and Origin of the Indians.
McLELLAN, Isaac. The Fall of the Indian; with other Poems.
MARCY, Wm. L. Traditional Acc. of Tammany.
MARSHALL, O. H. La Salle among the Senecas in 1669.
See MAUN-GWU-DAUS. Ojibway Chief.
MAYHEW, E. Indian Converts.
MAZAKUTE, Rev. Paul. Testimony, &c.
Mengwe; a Tale of the Frontier.
METCALF, S. L. Narratives of Indian Warfare in the West. 1821.
MICKMAKIS Indians. Account of, &c.
MITCHELL, S. Curious Particulars concerning the Osages.
MORGAN, L. H. Report to the Regents of the University, &c. 1849.
MORSE, Jedidiah. Sermon, 1810.
Names which the Lenni Lennape or Delaware Indians gave to Rivers, &c.
See Narragansett Chief, The.
NEVIN, R. P. Black-Robes.
NEWMAN, J. B. Origin of the Red Men.
New Views of the Orgin of the Tribes and Nations of America. From the Port Folio, June, 1812. Indian Pamph. Vol. 8.
NOAH, M. M. Indians Descendants of the Lost Tribes, &c.
Notices of East Florida and the Seminole Indians.
See Oka Tubbe alias William Chubbee.
PARISH, Elijah. Sermon, 1814.
PAUW, Cornelius de. Selections from Writings of.
PERROT, Nicholas. Memoire sur les Moeurs, Costumes et Religion des Savages, etc.
PETERS, Rich'd. Case of the Cherokee Nation. 1831.

INDIANS, American. PORTER, Eben. Sermon, 1827.
PORTER, Eliphalet. Discourse, 1807.
POSTON, C. D. Speech on Indian Affairs, 1865.
PRINDELL, Rev. C. Life of Rev. D. M. Chandler, Missionary, &c.
RAU, Chas. Ancient Aboriginal Trade in N. America.
See Red Cloud and Whetstone Indian Agencies.
Red Men Converted.
Report of Comm. of Indian Affairs of U. S. House of Repr., Feb, 24th, 1830, on Removal of the Indians. Washington, 1830, 8vo. Indian Pamph. Vol. 9.
Report of Joint Comm. of U. S. Cong., on Condition of of the Indian Tribes. Washington, 1867, 8vo.
Report of Sec. of State, with Correspondence relative to the Encroachments of Indians upon Territories of Mexico. Washington, 1853, 8vo. Indian Pamph. Vol. 11.
Report on the Indians of Upper Canada. By a Sub-Comm. of the Aborigines' Protection Soc. London, 1839, 8vo. Canada Tracts. Vol. 5.
Researches in America.
ROEHRIG, F. L. O. On the Language of the Dakota or Sioux.
Romance, The, of Indian History.
ROSS, John. Chief of the Cherokees. Letters. 1837.
RUSH, Benj. Nat. History of Medicines among the Indians.
Sac and Fox Annuities. 1848.
SCHOOLCRAFT, H. R. Address before the New Confederacy of the Iroquois. 1845.
SEAVERS, Jas. D. Life of Mary Jemison.
See Seminole Indians.
See Seneca Indians.
SHAFFORD, J. C. The Dutch Hermit.
SHOSHONE Indians in Wyoming Territory. 1873.
Sioux-Pawnee War of 1873.
SKINNER, H. B. Book of Indian Battles.
SMITH, E. R. The Araucanians.
SMITH, Rev. W. C. Indian Miscellany.
See Society for Prop. the Gospel among the Indians.
Speeches of Several Indian Chiefs.
SPROAT, G. M. Scenes and Studies of Savage Life.
STANLEY, J. M. Portraits of N. A. Indians.
Surprising Narrative of a Young Woman, &c.
SYMMES, Rev. Thos. Original Account of Capt. Lovewell's Fight, 1725.
TAYLOR, Jas. W. The Sioux War. 1863.
THOMSON, J. L. History of the Indian Wars, &c.
TIPTON, John. Speech on the Protection of, &c. 1838.
TODD, Rev. John. The Lost Sister of Wyoming.
Treaties between the U. S. and Indians, 1801–1803.
Treaty held with the Indians of the Six Nations, 1742.

INDIANS, American. TSCHOOP, the Converted Chief.
See U. S. Indian Commissioners.
See U. S. Indian Treaties.
U. S. Laws, relating to the Indians and Indian Affairs, 1633–1831.
U. S. Messages from the President, Indian Affairs, 1814, 1825.
U. S. Secretary of War. Letter, &c., relative to Florida Indians. 1826.
See Ute Indians in Colorado.
VAIL, Eugene A. Notice sur les Indiaens, etc.
VIDE, V. V. Sketches of Aboriginal Life.
Wa-o-wa-na-onk. Speech of, 1848.
WASHBURNE, Cephas. Reminiscences of the Indians.
WELSH, Wm. Indian Office: Wrongs doing and Reforms needed. 1874.
Visit to the Sioux and Ponka Indians, 1872.
Western Scenes and Reminiscences.
WETMORE, Chas. A. Report of Mission Indians of So. California, 1875.
WHITTLESEY, Chas. The Universal Indian Problem.
WILLETT, Rev. Wm. Scenes in the Wilderness, &c.
WISNER, B. B. Sermon, 1829.
WOOD, Geo. W. Visit to the Choctaw and Cherokee Missions, 1855.
WOOD, S. Thoughts on the State of the Amer. Indians.
WRAXALL, C. F. L. The Backwoodsman.
WYTH, John. Graphic Sketches.
in Massachusetts. Report of Commissioners on the Condition of the. 1849, 8vo. Indian Pamph. Vol. 11.

INDICES of Public Opinion, 1860–70. See Tousey, Sinclair.

INDUSTRY. See Baird, S. F. Ann. Record of Science and Industry for 1872.

INDUSTRIAL Education. See Carpenter, S. H.

INDUSTRIES (The Great) of the U. States. See Greeley H.

INFANT Mortality. See Jarvis, E.

INFIDELITY. See Holbrook, Rev. J. C. Difficulties of.

INFLATION. See Carey, H. C. Currency Inflation.

INGERSOLL, Chas. Fears for Democracy regarded from the Amer. Point of View. Phila., 1875, 8vo.

INGERSOLL, C. J. Discourse concerning the Influence of America on the Mind. Oration before the Am. Philos. Soc., Oct. 18, 1823. Phila., 1823, 8vo. Addresses and Orations. Vol. 42.

INGERSOLL, J. R. Inchiquin, the Jesuit's Letters during a late Residence in the U. S. N. Y., 1810, 8vo.

INGULPH. Chronicle of the Abbey of Croyland, with the continuations of Peter of Blois and Anonymous writers. Bohn's Antiq'n Library. London, 1854, 12mo.

INMAN, Thos. Ancient Faiths embodied in Ancient Names. 2d Ed. London, 1872, 2 vols, 8vo.

INQUIRY into the Constitutionality of Military Reserves within the Boundaries of the several States. n. d., 8vo. Congr. and Polit. Pamph. Vol. 15.

into the Nature of Sin, as exhibited in Dr. Dwight's Theology. N. Haven, 1829, 8vo. Religious Pamph. Vol. 26.

INSANITY. See California, Commissioner of Lunacy. Report on Insanity, &c. 1871.

HASLAM, John. Observations on, 1798.

Illinois Commissioners of Public Charities. Special Report, 1874.

JARVIS, Edw. Insanity and Insane Asylums.

Relation of Education to.

Tendency of Misdirected Education, &c., to produce Insanity.

KELLOGG, A. O. Shakespeare a Delineator of Insanity, &c.

WILBURN, H. B. Materialism in its Relation to Insanity.

WILLARD, S. D. Condition of the Insane Poor in N. Y., 1865.

INSECT-EATING Birds. See Palmer, F. H. The Farmers' Best Friends.

INSECTS. See Leidy, Prof. Jos. Report on Insects Injurious to Shade Trees, 1862.

INSTRUCTION, Right of. See Brockenbrough, Judge Wm. Reply to Judge Hopkinson, 1837.

INSURANCE. See Address to the National Board of Underwriters, 1874.

Boston Board of Trade. Report on the Union of Savings Banks and Life Insurance.

JONES, E. A. Remarks before Nat. Ins. Convention, 1871.

See National Board of Underwriters.

N. Y. Board of Fire Underwriters. Report on Foreign Ins. Cos., 1870.

N. Y. Chamber of Commerce. Address &c, 1871.

Official Revised Edition of the Outline of Draft of the Gen. Ins. Law. N. Y., 1871, 8vo. Ins. Pamph. Vol. 2.

Remarks and Papers on the Proper Rate of Interest, &c., 1871.

Report of Comm. on Rate of Interest, Rate of Mortality, &c, to the Nat. Ins. Convention, 1871. N. Y., 1871, 8vo. Ins. Pamph. Vol. 2.

INSURRECTIONARY States. Testimony &c., of condition of affairs of the late Insurrec. States, 2d Sess., 42d Congr. Washington, 1871, 13 vols., 8vo.

INTELLECTUAL Observer; a Review of Nat. History, Microscopic Research and Recreative Science. London, 1862–67, 10 vols., 8vo.

INTEMPERANCE. See Lansing, Rev. D. C. Remedy for.

See Temperance.

INTEREST on Money. See Field, W. W. A High Rate Ruinous, &c.

FREEMAN, P, and McCULLOCH, Hugh. Correspondence, 1872.

INTERNATIONAL Congress on the Prevention of Crime. Report of Proceedings at London. July, 1872. Springfield, 1873, 8vo.
Copyright. See Carey, H. C. Letters on.
Exhibitions. Their Effect on Progress. 1874, 8vo. U. S. Centennial Comm. Pamphlets.
Penitentiary Congress. Transactions at London, July, 1872. London, 1872, 8vo.
Prison Congress, London, 1872. See Folger, A.; Hendrickson, A. D.
1873. See Wines, E. C.
Trust Co. of N. York. Charter of the. 1874,? 12mo. N. Y. Miscell. Pamph. Vol. 7.
INTER-OCEANIC Canals. See Davis, Admiral C. H. Report, 1867.
INVENTIONS. See Bakewell, F. C. Great Facts and History of Inventions.
BECKMANN, John. History of.
IOWA. Adjutant and Inspector-Gen. Reports, 1871–2. Des Moines, 1872, 8vo.
Agricultural College Annual, 1871. Ames, Iowa, 12mo. Iowa College Catalogues, &c.
See Annals of Iowa.
Auditor of State. Laws of Iowa relating the Auditor of State, &c. Des Moines, 1871, 8vo.
Grand Lodge F. & A. Masons. Proceedings, 1844–1868. Muscatine and Iowa City, 1844–68. 4 vols., 8vo.
Inaugural Address of Gov. C. C. Carpenter, Jan., 1872. Des Moines, 1872, 8vo.
Indians. See Catlin, Geo. Adventures of, in England, &c.
Insurance Department. 4th Annual Report for 1873. Des Moines, 1873, 8vo.
Land Swindle, attempted by the Chicago, Rock Island and Pacific R. R. Co., &c. Washington, 1873, 8vo. Congr. and Polit. Pamph. Vol. 82.
Local History. See Clinton, Lyon Co., Marshall Co.
State Agric. Soc. Report for 1865. Des Moines, 1866, 8vo.
State Historical Society. See Annals of Iowa.
Supreme Court—Dubuque Argument Term, Apr., 1871. State of Iowa, Appellee, *vs.* Andrew Thompson, Appellant. Mc Gregor, 8vo. Law Pamph. Vol. 27.
Volunteers, 20th Reg't. See Barney, C.
IRELAND. See Amory, Thos. C. Transfer of Erin.
and America. See McGee, T. D.
and Canada. See Horton, Sir R. W.
See CAREY, M. Vindiciae Hibernicae.
CUDMORE, P. The Irish Republic.
See Giraldus Cambrensis.
Historical and Archaelog. Assoc. Journal. Vol. 1, 3d Ser., 1869, No. 8. Vol. 2, 4th Ser., 1872–3, Nos. 12–15. Dublin, 8vo.
See Historical and Critical Review of the Civil Wars in Ireland, &c.

IRELAND. Royal Historical and Archæological Assoc. of. Journal, Vol. 2, 4th Series, No. 16, Oct., 1873. Vol. 3, 4th Series, Nos. 17, 18, Jan., Apr., 1874. Dublin, 1873–4, 8vo.
See O'Donovan, J. Annals of the Kingdom of, to 1616.
Rebellion, 1798. See Croker, T. C. Memoir of Gen. Jos. Holt.
See Ryan, Rich'd. Biographia Hibernia.
"IRON more Golden than Gold." See Munson, M. A.
Tariff on. See Mansfield, E. D.
Trade. See Scrivenor, H.
See Whittlesey, Chas. On the Occurrence of, in Masses.
IRISH-English Dictionary. See O'Reilly, E.
IROQUOIS. See Schoolcraft, H. R. Address before the New Confederacy of the.
IRVING, P. M. Life and Letters of Washington Irving. N. Y., 1863, 4 vols., 12mo.
IRVING, Ralph. Experiments on the Red and Quill Peruvian Bark. Edinburgh, 1785, 8vo. Med. Pamph. Vol, 42.
IRVING, Roland. On some Points in the Geology of Northern Wisconsin. Trans. Wis. Acad. of Sciences, Vol. 2, 1873–4.
On a Hand Specimen, showing the exact Junction of the Primordial Sandstones, and Huronian Schists. Trans. Wis. Acad. of Sciences, Vol. 2, 1873–4.
On the Occurrence of Gold and Silver in minute quantities in quartz, from Clark Co., Wis. Trans. Wis. Acad. of Sciences, Vol. 2, 1872–3.
IRVING, Theo. The Conquest of Florida, by Hernando De Soto. N. Y., 1869, 12mo.
IRVING, Washington. Life and Voyages of Christopher Columbus and his Companions. N. Y., 1835, 3 vols, 8vo.
See Irving, P. M. Life and Letters of.
ITALIAN Church Reformation Commission. Report, 1873. Hartford, Conn., 1874, 8vo. Religious Pamph. Vol. 20.
ITALY. See Carafas (The) of Maddaloni.
MACHIAVELLI, Niccolo. History of, &c.
SISMONDI. History of Italian Republics.
THOMPSON, Rev. John B. Christian Work in Italy, 1873.
and Queen Victoria. See Barron, Sir. H. W.
IVES, Dr. Chas. L. The Bible Doctrine of the Soul, in Answer to the Popular Conception &c. N. Haven, 1873, 8vo. Religious Pamph. Vol. 19.
IVES, L. S. Introductory Address before the Histor. Society of the University of N. Carolina, June 5, 1844. Raleigh, 8vo. Addresses, &c. Vol. 42.

J.

JACKSON, Andrew. See Dusenbury, B. M. Monument to the Memory of.
See Perkins, Sam'l. Gen. Jackson's Conduct in the Seminole War.
JACKSON, Chas. T. The Original Invention of the Electro-Magnetic Telegraph. Hist. Magazine. Vol. 2, 3d Ser., 1873.
JACKSON Co., Wis., Banner. Newspaper. 1871–73, folio.
JACKSON, I. R. The Life of Wm. Henry Harrison, with a Hist. of the Wars on the N. W. Frontier. 5th Ed, 24mo. Phila., 1840.
JACKSON, John. Address to the Deists. 2d Ed., London, 1762, 12mo. Eng. Religious Pamph. Vol. 100.
JACKSON, Gen. Thos. J. Account of the Death of, by J. W. Revere. 1870. Newspaper Article, from ——. Rebellion Pamph. Vol. 114.
JACKSON, Maj. Wm. See Amer. Histor. Record, May, 1874.
JACOBINISM. See Playfair, Wm. History of.
JACOBUS, Rev. Melancthon W. The Higher Education. Address before the Literary Societies of the College of N. J., June 22, 1874. Princeton, 1874, 8vo. Educa. Pamph. Vol. 10.
JACQUES, John. Hist. of Junius and his Works: with a Review of the Controversy respecting his identity. London, 1843, 12mo.
JAMES I. of England. See Aiken, Lucy. Memoirs of the Court of.
The late King James' Manifesto answered, &c. London, 1797, sm. 4to. Eng. Religious Pamph. Vol. 99.
JAMES, G. P. R. Life of Henry IV., King of France and Navarre. N. Y., 1855, 2 vols., 12mo.
See Vernon, Jas. Letters illustrative of the Reign of William III.
JAMES, Henry. See Andrews, Stephen P. Love, Marriage and Divorce.
JAMES River & Kanawha Co. Report. Richmond, 1839, 8vo.
JAMESON, Mrs. Anna. Winter Sketches and Summer Rambles in Canada. London, 1838. 3 vols., 8vo.
JANESVILLE, Wis., Gazette. Newspaper. July, 1873–June, 1875. 4 vols., folio.
JANUARY, Dr. R. W. Can Cancers be cured? Nashville, 1857, 8vo. Med. Pamph. Vol. 46.
JAPANESE. See Davis, Horace. On the Admixture of Japanese Blood on our North-west Coast.
JARVES Collection of Italian Pictures, &c. See Manual of the.
JARVIS, Edw. M. D. Infant Mortality. From the 4th Ann. Report of the Mass. State Board of Health. Boston, 1873, 8vo. Med. Pamph. Vol. 35.
Insanity and Insane Asylums. Louisville, Ky., 1841., 8vo. Med. Pamph. Vol. 36.
Political Economy of Health. Boston, 1874, 8vo. Med. Pamph. Vol. 44.

JARVIS, Edw., M.D. Relation of Education to Insanity. Washington, 1872, 8vo. Educa. Pamph. Vol. 3.
Tendency of Misdirected Education and the Unbalanced Mind to produce Insanity. From Barnard's Journ. of Educa. Mar., 1858. Educa. Pamph. Vol. 9.
JASTROW, Rev. Dr. M. Lecture on Temperance, delivered Mar. 28, 1874, at Broad St., Synagogue of Phila. N. Y., 1874, 8vo. Temp. Pamph. Vol. 7.
JAY, John. See Dawson, Henry B. Current Fictions tested, &c.
JAY, John. Statistical View of Amer. Agriculture. Address before the Amer. Geograph. Socy., Mar. 25, 1858. N. Y., 1859. 8vo. Papers of Geog. Society.
JAY'S Treaty. Treaty of Amity, Commerce, &c., with G. Britain, ratified June 24, 1795. Phila., 1795, 12mo.
JEAFFRESON, J. C. Life of Robert Stephenson, 2d Ed. London, 1866. 2 vols., 8vo.
JEFFERSON College. See Smith, Jos. D. D. History of.
JEFFERSON County, Mo. A Description of its Productions, Resources, &c. Hillsboro, 1867, 8vo. Mo. Miscell. Pamph. Vol. 2.
JEFFERSON, Thos. See Parton, Jas. Life of.
RANDOLPH, S. N. Domestic Life of.
RANDOLPH, Col. T. J., Jr. Last Days of.
JEFFERSON, Wis., Banner. Newspaper. 1872–3, folio.
Liberal Institute. Circular, July, 1873. Jefferson, 1873, 8vo.
JEFFERSONIAN, The. Albany, N. Y., 1838–9, 4to.
JEFFREYS, Francis. Contributions to Edinburg Review. Phila., 1854, 8vo.
JEFFREYS, Judge Geo. See Woolrych, H. W. Life of.
JEMISON, Mary. See Seaver, Jas. E. Life of.
JENCKES, H. D. Assimilation of English and Foreign Commercial Law. London, 1873, 8vo. Law Pamph. Vol. 27.
JENKIN, Fleming. Electricity and Magnetism. N. Y., 1873, 12 mo.
JENKINS, John, D. D. Fast-Day Discourse preached in the Calvary Presb. Ch. of Phila., Sept. 26, 1861. Phila., 1861, 8vo. Sermons. Vol. 58.
JENKINS, J. S. Generals of the Last War with G. Britain. Auburn, 1849, 12mo.
Lives of Patriots and Heroes. Auburn, 1847, 12mo.
JENNENS, Hanmer, Howe, and other Family Pedigrees. Nos. 1 and 2, 1870. Broadsides. Genealog. Pamph. Vol. 16.
JENNINGS, Paul. A Colored Man's Reminiscences of James Madison. Brooklyn, 1865. 4to. pr. printed. Biograph. Pamph. Vol. 19.
JERRAM, Chas. Sermon on the Death of John Mason Good. London, 1827, 8vo. Bound with Eng. Polit. Pamph. Vol. 79.
JERROLD, Blanchard. The Best of all Good Company. 1st Series. Dickens, Scott, Thackeray and Jerrold. Boston, 1874, 12 mo.

JERROLD, Douglas. See Jerrold, B. The Best of all Good Company.

JERSEY Prison-Ship. See Dring, T.

JESSE, J. Heneage. Memoir of the Court of England under the Stuarts and the Protectorate. Bohn's Histor. Library, 1857, 3 vols., 12mo.

Memoir of the Life and Reign of King George III. London, 1867, 3 vols., 8vo.

Memoirs of the Pretenders and their adherents, New Ed. Bohn's Historical Library. London. 1860, 12mo.

JESUIT Relations. See Dreuillettes, Rev. P. G. Epistola ad Dominum Joannem Wintrop.

See Muratori, M. Relation of Missions of Paraguay.

O'CALLAGHAN, E. B.

Relation des Affairs du Canada en 1696, &c.

JESUITS. See Carayon, Aug. Premiere Mission des Jesuites en Canada.

CHARLEVOIX. History of Paraguay, &c.

in Wisconsin. See Olmsted, Frank.

JEWETT, Chas. M. D. See M'Clure, Rev. A. W. Sketch of.

JEWELL, E. L. The Crescent City, illustrated; the Commercial, Social, Polit., and General Hist. of New Orleans. N. O., 1873, 4to.

JEWETT, H. O. Biograph. Sketch of the late A. B. Shipman, M. D., of Syracuse, N. Y. Albany, 1869, 8vo. Med. Pamph. Vol. 44.

JEWETT, Jere. E. History of Barnstead, Mass. 1727–1872. Lowell, 1872, 8vo.

JEWITT, Ll. Grave Mounds and their Contents; a Manual of Archaeology, illustrated. London, 1870, 12mo.

JEWS. Considerations and Further Considerations on the Act to permit Jews to be Naturalized in Parl't. Lond., 1753, 8vo. 2 pamphs. Eng. Polit. Pamph. Vol. 79.

See Edrehi, M. Hist. Account of the Ten Tribes, &c.

FREY, J. S. C. F. Narrative of a converted Jew.

JOSEPHUS, F. Whole Works.

Lectures on the Conversion of the Jews, N. Y. 1846, 8vo. Religious Pamph. Vol. 32.

See Noah, M. W. The Indians Descendants of the Lost Tribes.

RAPHALL, Rev. M. J. The Constancy of Israel.

JOGUES, Isaac. Narrative of a Captivity among the Mohawk Indians, and a Description of New Netherland in 1642–3. With Memoir by J. G. Shea. N. Y., 1856, 8vo.

JOHN BULL. Newspaper. Dec., 1820, to Dec., 1839. London, 13 vols., folio.

JOHN of Gaunt. See Goodwin, W. Life of Chaucer, &c.

JOHNS, Mrs. Jane. Narrative of the Life and Sufferings of Mrs. Jane Johns, who was barbarously wounded and scalped by Seminole Indians, in East Florida. Charleston, 1837, 8vo. Indian Pamph. Vol. 14.

JOHNS, Kensey. Speech in Cong., May, 1830, on the Indian Bill. Washington, 1830, 8vo. Indian Pamph. Vol. 10.

JOHNS, Rev. Wm. Historical Discourse of Fort Herkimer Reformed Church, preached Nov. 15, 1874. 8vo. N. Y. Local Hist. Vol. 6.

JOHNSON, A. B. The Advanced Value of Gold, Suspended Specie Payments, &c. Utica, 1862, 8vo. Banking and Curr. Pamph. Vol. 6.

JOHNSON, Andrew. See Foster, L. Life and Speeches.
See Moore, Frank. Speeches of.
See Savage, John, Life and Public Services of.
The Great Impeachment and Trial of. Phila., 1868, 8vo. Congr. and Polit. Pamph. Vol. 20.

JOHNSON, C. B. Letters from the British Settlement in Pennsylvania. Phila., 1819, 12mo.

JOHNSON, Cuthbert W. The Farmer's Encyclopædia. London, 1842, 8vo.

JOHNSON, Edwin F. The Navigation of the Lakes and Communications therefrom to the Seaboard. Hartford, 1866, 8vo. Pacific R. R. Pamphs.

JOHNSON, Rev. Geo. D. The Rev. Samuel Johnson, D. D., of Connecticut. N. E. Hist. and Gen. Register, 1873.

JOHNSON, Henry G. Lewis and Clark's Expedition. Amer. Hist. Record, 1874.

JOHNSON, Gen. Jeremiah. See Johnson, S. R. Memorial Discourse.

JOHNSON, Sir John. See Amer. Hist. Record, 1874.

JOHNSON, Sam'l, D. D. See Chandler, T. B.
See Johnson, Rev. Geo. D.

JOHNSON, Samuel, LL.D. Works; with an Essay on his Life, by Arthur Murphy. London, 1801, 12 vols., 8vo.

JOHNSON, Sam'l R. Memorial Discourse on the Life, Character, and Services of Gen. Jeremiah Johnson, of Brooklyn. Brooklyn, 1854, 8vo. Addresses and Orations. Vol. 42.

JOHNSTON, Gen. J. E. Narr. of Military Operations directed during the late War between the States. N. Y., 1874, 8vo.

JOHNSTON, J. F. W. Chemistry of Common Life. N. Y., 1865, 2 vols., 12mo.
Lectures on Application of Chemistry to Agriculture. N. Y., 1864, 12mo.
Notes on N. America; Agricultural, Economical and Social. Boston, 1851, 2 vols., 8vo.

JOHNSTON, John. History of the Towns of Bremen and Bristol Me., including the Pemaquid Settlement. Albany, 1873, 8 vo.

JOHNSTON, T. B., and ROBERTSON, Jas. A. Historical Geography of the Clans of Scotland. 2d Ed. Edinburgh, 1873, quarto.

JOHONNET, Jackson. See Metcalf, S. L. Narratives of Indian Warfare in the West.

JOINVILLE, Lord John de. Chronicles of the Crusades. Bohn's Antiq'n Library. London, 1871, 12mo.

JOLIET, Illinois. See Rowell, Hopkins. Resources and Advantages of, 1871.

JONES, A. D. American Portrait Gallery. N. Y., 1869, 8vo.

JONES, Alex. H, Tariff Revision. A Reply to Daniel C. Robbins. Phila., 1875, 8vo. Congr. and Polit. Pamph. Vol. 141.

JONES, Anson. Memoranda of Official Correspondence relating to the Republic of Texas and its History. N. Y., 1859, 8vo.

JONES, Chas. C., Jr. Ancient Tumuli in Georgia. Read before Amer. Antiq'n Soc., in Boston, Apr. 28, 1869. Worcester, 1869, 8vo. Ga. Miscell. Pamph. Vol. 2.

Antiquities of the Southern Indians; particularly the Georgia Tribes. N. Y., 1873, 8vo.

JONES, Edw. A. Remarks before the National Insurance Convention of the U. S., Oct. 23, 1871. N. Y., 1871, 8vo. Ins. Pamph. Vol. 2.

JONES, Elizabeth. Memoir of Elizabeth Jones, a little Indian Girl, who lived at the River-Credit Mission, Upper Canada. N. Y., n. d., 18mo.

JONES, Evan R. The Engineers' Strike in the North of England. Newcastle upon Tyne, 1873, 8vo. Eng. Miscell. Pamph. Vol. 36.

JONES, H. Bence. Action du Froid sur la Circulation. Paris, 1858, 8vo. Med. Pamph. Vol. 41.

JONES, Jas. Athearn. Traditions of the N. American Indians. London, 1830. 3 vols., 8vo.

JONES, J. B. Rebel War Clerks' Diary at the Confed. States Capitol. Phila., 1862, 8vo.

JONES, John Paul. Life and Correspondence of. N. York, 1830, 8vo.

JONES, Rev. J. W. Appomattox. The true Story of the Surrender. Hist. Magazine. Vol. 2, 3d Ser., 1873.

JONES, Sir Wm. See Teignmouth, Lord. Memoir of.

Works. London, 1799. 9 vols., 4to.

JONES, W. Alfred. Long Island. Read before the L. I. Hist. Society, Nov. 5, 1863. N. Y., 1863, 8vo. L. I. Hist. Soc. Pamphs.

JONSON, Ben. Works. London, 1692, folio.

JORDAN, Prof. David S. & VAN VLECK, B. H. Popular Key to the Birds, Reptiles, Batrachians and Fishes of the Northern U. S., East of the Mississippi. Appleton, Wis., 1874. Scientific Pamph. Vol. 9.

JORDAN, Francis. Constitutional Reform. Address before the Social Science Assoc. of Phila., Feb. 15, 1872. Phila., 1872, 8vo. Congr. and Polit. Pamph, Vol. 82.

JOSEPHINE, Empress. See Le Normand, M. A. Hist. and Secret Memoirs of.

JOSEPHUS, Flavius. Whole Works, translated by W. Whiston, Glasgow, 1829. 4 vols., 8vo.

JOURNAL of Proceedings of Trustees from the Old Thirteen States, at Phila., 1860, to erect a Monument in Independence Square, Phila., 1860, 8vo. Phila. Miscell. Pamph. Vol. 3.

of the United Service Institution. Whitehall Yard. London, 1858–71. Vols. 1–14, 8vo.

JOURNALISM. See Andrews, Alex. History of British Journalism to 1855.
BABCOCK, J. F. Address on, 1855.
MAVERICK, Aug. H. J. Raymond and the N. Y. Press, &c.
JOYNES, Prof. Edw. S. Classical Studies. Read before the National Educational Assoc., Elmira, N. Y., Aug. 6, 1873. Educa. Pamph. Vol. 10.
JUBILEE (The); a Magazine devoted to the Interests of the Mammoth Chicago Jubilee, conducted by P. S. Gilmore. Chicago, 1873, 8vo. Chicago Miscell. Pamph. Vol. 3.
JUDD, Orange. Wesleyan University, Middletown, Conn. Alumni Records, 1833 to 1869. N. Y., 1869, 8vo.
JUDGE Advocate General of the Army. Digest of Opinions. Washington, 1866, 8vo.
JUDICIARY, Debates on the. See U. S. Judiciary.
JUDSON, L. Carroll. Sages and Heroes of the American Revolution. Phila., 1854, 8vo.
JULIAN (The) and Gregorian Year; or the Difference betwixt the Old and New Style. Lond., 1700, 4to. Eng. Religious Pamph. Vol. 99.
JUNEAU Co., Wis., Argus. Newspaper. New Lisbon, 1871–73, folio.
JUNIUS. See Dowe, Wm. Junius, Lord Chatham.
GRIFFIN, F. Junius Discovered.
Identity of Junius with a distinguished living character. Sir Philip Francis. N. Y., 1818, 8vo.
See Jacques, John. Hist. of, and his Works.
Letters of. N. York, 1821, 18mo.
Tracts. Seven Articles on the Writings and Identity of Junius. From the Port Folio, Oct., 1811, and Aug., 1813, and from the Analectic Magazine, July, Sept. and Oct., 1813.
JURY, Trial by. See Sampson against the Philistines.
JUSTICE to the Pioneer Citizens of N. W. Wisconsin. A Plea for the construction of a Railroad from L. St. Croix to Superior and Bayfield. n. d., 1874? 8vo. Wis. Miscell. Pamph. Vol. 12.

K.

KABAOSA; or the Warriors of the West. See Snelling, A. L.
KALAMAZOO College, Michigan. See Gregory, J. M. Inaugural Address, 1864.
KALEVALA, The, of the Finns. See Fletcher, E. T.
KANSAS Adjutant General. Report, 1873–4. Topeka, 1874, 8vo.
Admission of. See Seward, W. H. Speech, 1856.
Ann. Message of Gov. J. M. Hawley and State Documents for 1871. Topeka, 1871, 8vo.
Ann. Message of Gov. T. A. Osborn, 1873. Topeka, 1873, 8vo.

KANSAS Asylum for the Deaf and Dumb, Olathe. 9th Ann. Report, for 1874. Topeka, 1874, 8vo.
Auditor of State. Ann. Report, 1872. Topeka, 1872, 8vo.
See Bennett. Henry. Speech on the Admission of, 1856.
Geological Survey. Preliminary Report of the Geolog. Survey of Kansas, by G. C. Swallow, State Geologist. Lawrence, 1866, 8vo.
Report by G. C. Swallow, on the Survey of Miami Co. Kansas City, Mo., 1865, 8vo.
See Gihon, J. H. Gov. Geary's Administration, &c.
GREENE, M. The Kansas Region. 1856.
HUTCHINSON, C. C. A Colony for an Indian Reserve in Kansas. 1863.
Insurance Department. Circular No. 1. Topeka, 1871, 8vo.
1st Ann. Report of the Supt. of Insurance, for 1871. Topeka, 1872, 8vo.
State Agricult. College, Manhattan Hand-Book. Manhattan, 1874, 8vo.
Supreme Court. Jan. Term, 1870. Albert Wiley, vs. Keokuk, Chief of the Sac and Fox Indians. Argument for Defendant, by Jas. Christian. 8vo. Indian Pamph. Vol. 11.
See Tomlinson, W. P. Kansas in 1858.

KANT, Immanuel. Critique of Pure Reason. Edited by J. M. D. Meiklessohn. Bohn's Philolog. Library. London, 1872, 12mo.

KAPOOISM. See Upham, E. History of Buddhism, &c.

KAPPA Alpha. Catalogus Sodalium Kappa Alpha. 1874, 8vo.

KARAMSIN, Tooke and Segur. History of Russia from the Earliest Period, by W. K. Kelley. Bohn's Standard Library. London, 1854, 2 vols., 12mo.

KARSTEN, C. J. B. Handbuch der Eisenhuetten Kunde. Berlin, 1827, 4 vols. in 2.

KATER, H., and Lardner, D. Treatise on Mechanics. Lardner's Cabinet Cyclopedia. Phila., 1832, 12mo.

KAYE, Bishop John. Sermon at St. Paul's, June 13, 1822, before the Charity Schools. 8vo. Eng. Polit. Pamphs., &c. Vol. 80.

KEATS, John. Poetical Works of Mary Howitt, H. H. Milman and John Keats. Phila., n. d., 8vo.

KEBBELL, Wm. Henry. Convict Treatment and National Defences. London, 1847, 8vo. Eng. Polit. Pamph. Vol. 80.

KEIGHTLEY, Thos. Fairy Mythology, illustrative of the Romance and Superstition of Various Countries. New Ed. Bohn's Antiq'n Library. London, 1873, 12mo.

KELLEY, Alex. The Mental Novelist, and Amusing Companion; Hist. Description of the Indians in N. America. Sufferings of David Menzies among the Cherokees, &c. London, 1783, 12mo.

KELLEY, Hall J. Geographical Sketch of that Part of N. America called Oregon, with Map. Boston, 1830, 8vo. Oregon Pamph. Vol. 1.

KELLEY, Wm. D. Speech in Cong., Jan. 24, 1874, on Interconvertible Bonds. Washington, 1874, 8vo. Banking and Curr. Pamph. Vol. 5.

Speech in Cong., April 4, 1874, on Banking and Currency. Washington, 1874, 8vo. Banking and Curr. Pamph. Vol. 5.

The Present Situation and how it should be met. A Temporary Loan the Remedy. Phila., 1874, 8vo. Banking and Curr. Pamph. Vol. 5.

The Way to Restore the Revenue. Speech in Cong., March 7, 1874. Washington, 1874, 8vo. Banking and Curr. Pamph. Vol. 5.

KELLOGG, A. O. Shakspeare a Delineator of Insanity, Imbecility and Suicide. N. Y, 1866, 12mo.

KELLOGG, Miner K. The Geography of Mount Sinai. Journal Amer. Geograph. Soc., Vol. 3, 1870–71.

KELLOGG, S. W. Speech in Cong., Jan. 31, 1874, on the Currency. Banking and Curr. Pamph. Vol. 4.

KELLY, W. R. Curiosities of Indo-European Tradition and Folk Lore. London, 1873, 12mo.

KELLY, Wm. See Patrick, M. R. Memorial of.

KEMBLE, Frances. See Butler, Frances A.

KEMPER, Bishop Jackson. See Doane, Rev. G. W. Sermon at the Consecration of, 1835.

KENDALL, Amos. Letter to Hon. Geo. E. Badger, relative to the Claim of A. and J. E. Kendall, against the U. S. Washington, 1852, 8vo. Indian Pamph. Vol. 14.

See Stickney, Wm. Autobiography of.

KENDALL, Chas. W. Mines and Mining. Speech in Cong., May 20, 1872. Washington, 1872, 8vo. Congr. and Polit. Pamph. Vol. 144.

KENDALL'S Expositor. Vol. 1, 1841. Washington, 8vo.

KENLY, John R. Memoirs of a Maryland Volunteer. War with Mexico, 1846–48. Phila., 1873, 8vo.

KENNEDY, Duncan. Discourse on the Inauguration of Rev. Wm. H. Campbell, D. D., as Professor in Theolog. Seminary, &c. Albany, 1851, 8vo. Sermons, Vol. 61.

KENNEDY, Jos. C. G. The Origin and Progress of Statistics. Amer. Geograph. Soc. Journ. Vol. 2, 1860.

KENNEDY, J. P. Mr. Ambrose's Letters on the Rebellion. N. Y., 1865, 12mo.

KENNION, Geo. M. D. Observations on the Medicinal Springs of Harrowgate. London, 1853, 12mo. Med. Pamph. Vol. 45.

KENOSHA, Wis. Telegraph. Newspaper, 1871–73, folio.

KENT, Jas. Chancellor of the State of N. Y. Antobiograph. Sketch of. N. Y. Gen. and Biog. Record. Vol. 4, 1873.

KENTUCKY. See Bogart, W. H. Daniel Boone and the Hunters of Ky.

Brigade, 1st. See Thompson, E. P.

See Collins, L. and R. H. History of, 1874.

Governor's Messages Jan. 4, 1871, Jan. 7, and Mar. 27, 1873. 8vo.

KENTUCKY Insurance Bureau. Report of the Commissioner of Insurance, in response to a Senate Resolution. Frankfort, 1873, 8vo.

Ann. Reports of Commissioner for 1870 and 1871. Frankfort, 1871–2, 8vo.

Reports on Life Insurance and Fire and Marine Insurance, 1869–70, 8vo.

Communication concerning the Globe Mutual Life Ins. Co. of N. Y. City. Frankfort, 1872, 8vo. Ins. Pamph. Vol. 2.

See Littell, Wm. Political Transactions in and concerning Ky., to 1792.

Message of Gov. Leslie, Dec. 1, 1873. Frankfort, 1873, 8vo.

Public Library. Full Details of the recent valuable Improvements, Literary Curiosities and Works of Art. From the Louisville Courier-Journal, Sept. 16, 1873. Ky. Miscell. Pamph. Vol. 1.

Library Paper. Vols. 1 and 2, 1873–4.

State Agricultural Society. Ann. Reports, 1856–59. Frankfort, 4 vols., 8vo.

State Auditor. Ann. Reports for 1860, '62, '65, '73. Frankfort, 4 vols., 8vo.

Supt. of Public Instruction. Ann. Reports, 1860, '62, '63, '64. Frankfort, 4 vols., 8vo.

KENYON College. Tenth Anniversary of the Class of 1862. Gambier, Ohio, 1872, 12mo. Kenyon Coll. Pamphs.

KEOKUK, Indian Chief. See Kansas Supreme Court.

KEROSENE. See Chandler, C. F. Report on the Quality of, sold in the Metropolitan District, 1870.

KERR, Rob't, and EDEN, F. A. S. Gen. History and Collection of Voyages and Travels. Edinburgh, 1824, 18 vols., 8vo.

KETTELL, Sam'l. See Columbus, C. Personal Narr. of his First Voyage.

Specimens of American Poetry, with Critical and Biograph. Notices. Boston, 1829, 3 vols., 8vo.

KETTELL, Thos. P. History of the Great Rebellion. Hartford, 1866, 12mo.

KE-WA-ZE-ZHIG. Address at Allston Hall, Boston, Feb. 26, 1861, on Improvement of the Indians. Boston, 1861, 12mo. Indian Pamph. Vol. 13.

KEYES, Elisha W. Arg't in the matter of the Arbitration between the U. S. and the Green Bay and Mississippi Canal Co., held at Madison, Wis., n. d., 12mo. Wis. Miscell. Pamph. Vol. 8.

KEYES, Emerson W. Opinion of the Attorney General of the U. S., on the Conversion of National to State Banks, with a Review of the same. Albany, 1870, 8vo. Banking and Curr. Pamph. Vol. 5.

KEYSER, Prof. R. The Private Life of the Old Northmen. Translated by Rev. M. R. Barnard. London, 1868, 12mo.

KEYSTONE Masonic Almanac, 1874. Phila., 12mo. Masonic Pamph. Vol. 2.

State. See Hayden, S. Its Appellation to Penn. considered.

KIDDER, D. P. Mormonism and the Mormons. Hist. View of the Rise and Progress of the "Latter Day Saints." N. Y., 1845, 12mo.

KIDDER, Fred. The Swedes on the Delaware and their Intercourse with New England. Boston, 1874, 8vo. Delaware Pamph. Vol. 1.

See also N. E. Hist. and Gen. Register, 1874.

KILBOURN CITY, Wis. Mirror. Newspaper. 1871–73, folio.

KILBOURN, John. Ohio Gazetteer, or Topograph. Dictionary. 6th Ed. Columbus, 1819, 12mo.

Public Documents concerning the Ohio Canals. Columbus, 1832, 8vo.

KILLEBREW, J. B. Introduction to the Resources of Tennessee. Nashville, 1874, 8vo.

KILPATRICK and our Cavalry. See Moore, Jas.

KIMBALL, Jas. The One Hundredth Annivers. of the Destruction of Tea in Boston Harbor. Essex Inst. Hist. Coll. Vol. 12, 1874.

KINDERGARTEN. See Peabody, E. P. Lecture, 1874.

KING, Lord. Life and Letters of John Locke with Extracts from his Journals &c., New Ed. Bohn's Standard Library. London, 1864, 12mo.

KING, Andrew. Safety of Life on Railroads. Speech in Cong.. Feb. 7, 1873. Washington, 1873, 8vo. Congr. and Polit. Pamph. Vol. 82.

KING, D. S. History of the North Russell Street M. E. Church and Sabbath School, Boston. Transactions N. Eng. Meth. Hist. Soc. No. 2. Boston, 1861, 8vo.

KING, Mitchell. Discourse on the Qualifications and Duties of an Historian; delivered before the Ga. Hist. Society, Feb. 13, 1843. Savannah, 1843, 8vo. Geo. Hist. Soc. Pamphlets.

KING Philip's War. See Strock, Dan'l. Pictorial History of.

KING, Rich'd. Narrative of a Journey to the Shores of the Arctic Ocean in 1833, '34, 35, under Capt. Back. London, 1836, 2 vols, 8vo.

KING, Thos. Starr. Address in memory of Miss Sarah Paul, preached in Hollis Street Church, June 26, 1859. Boston, 1860, 18mo. Sermons, Vol. 57.

See Mayo, A. D. Sermon on.

KING, Wm. Answer to the Considerations of Peter Manby in relation to the Catholic Religion. London, 1667, sm. 4to. Eng. Religious Pamph. Vol. 99.

KINGDOM, W. Abstract of most useful Information relative to the U. S. and British Colonies. London, 1820, 8vo.

KINGLAKE, Alex. W. The Invasion of the Crimea. N. Y., 1870, 2 vols., 12mo.

KING'S College. See Chandler, T. B. Life of S. Johnson, First President of.

KINGSLEY, Jas. L. Hist. Discourse at N. Haven, Apr. 25, 1838, the 200th Annivers. of the Town. N. Haven, 1838, 8vo. Conn. Hist. Discourses. Vol. 8.

KINGSTON, Canada. See Draper, W. G. History of.

KINGSTON, J. T. Early Explorations in the Lemonweir Valley. From the Elroy Head-Light, March 25, 1875. Wis. Miscell. Pamph. Vol. 11.

KIP, Lawrence. The Indian Council in the Valley of the Walla-Walla, 1855. San Francisco, 1855, 8vo. Indian Pamph. 14.

KIP, Rev. W. I. The Catacombs of Rome. 4th Ed. N. Y., 1853, 12mo.

The Olden Time in N. York——Society——. Traces of Amer. Lineage in England. N. Y., 1872, 4to.

KIPP, Lawrence. Army Life on the Pacific; Exped. to the Northern Indians. N. Y., 1859, 12mo.

KIRKE, Edmund. Adrift in Dixie. N. Y., 1866, 12mo.

Among the Pines; or the South in Secession-Time. N. Y., 1862, 12mo.

On the Border. Boston, 1867, 12mo.

Patriot Boys and Prison-Pictures. Boston, 1866, 12mo.

KIRKLAND, Fraser. Cyclopedia of Commercial and Business Anecdotes. N. Y., 1868, 8vo.

Pictorial Book of Anecdotes of the War. Hartford, 1867, 8vo.

KIRKLAND Monument. See Hamilton College.

KIRKPATRICK, Jane. The Light of other Days; Sketches of the Past, &c. N. Brunswick, N. J., 1856, 8vo.

KLIPPART, J. H. The Wheat Plant: its Culture, Diseases, &c. Cincinnati, 1860, 12mo.

KLOPSTOCK, F. G. Sammlichte Werke. Leipsic, 1844, 10 vols. in 5, 12mo.

KLOPSTOCK, J. C. A. Sammlichte Werke. Leipsic, 1844, 10 vols. in 5, 8vo.

KNAPP, Dr. F. Chemical Technology—Applied to Arts, &c. Phil., 1848, 2 vols., 8vo.

KNAPP, H. S. History of the Maumee Valley, 1680–1872. Toledo, 1872, 8vo.

KNAPP, S. L. Biograph. Sketches of Lawyers and Statesmen. Boston, 1821, 12mo.

Life of Aaron Burr, N. Y., 1835, 12mo.

KNICKERBOCKER Magazine. Vol. 5, Jan.—June, 1835. Vol. 19, Jan.—June, 1842. Vol. 27, Jan.—June, 1846. N. Y., 3 vols., 8vo.

KNIGHT, Dr., and Slover, John. See Metcalf, S. L. Narratives of Indian Warfare in the West,

KNIGHT, Madam, and Buckingham, Rev. Mr. Journals, 1704—1711. N. Y., 1825, 12mo.

KNIGHTS Templar. See N. Hampshire Grand Commandery.

See Ohio Grand Commandery.

KNOWLES, Admiral Sir Chas. See Hoyt, A. H. Pepperrell Papers, &c.

KNOWLES, Jas. D. Memoir of Roger Williams, the Founder of the State of Rhode Island. Boston, 1834, 12mo.
KNOWLTON, Col. Thos. See Coffin, Chas. Lives and Services of Gen. Thomas and others.
KNOX, Thos. W. Camp Fire and Cotton Fields. Phila., 1865, 12mo.
KNOX, Vicesimus. Narrative of Transactions relative to a Sermon preached Aug. 18, 1793. 2d Ed., London, 1793, 12mo. Eng. Religious Pamph. Vol. 101.
See British Essayists.
See Elegant Extracts.
KNUTZEN, M. Elements of Logic. Leipsic, 1747, 12mo.
KOEPPEN, A. L. The Maritime Power of Ancient Athens. From the N. Y. Tribune. Hist. Pamph. Vol. 10.
KOHL, J. G. Popular History of the Discovery of America from Columbus to Franklin, 2 vols. in 1. London, 1862, 12mo.
KOREA, Asia. See Grinnell, Walton. Journey, 1870.
KOSMOS. See Humboldt, A. von.
KOSSUTH, Louis. See Hungary and its Revolutions.
KURTZ, Rev. B. The Choice of a Wife. Lecture to the Graduating Class of Theolog. Students, &c. Baltimore, 1863, 8vo. Sermons, Vol. 61.
KURTZ, J. D, andBROWN, M. R. Report on the Effects of the Sea-Water and Exposure upon the Iron-Pile Shafts of the Brandywine-Shoal Light-House. Washington, 1874, 4to. Scientific Pamph. Vol. 7.

L.

LABOR. See Graham, Alex. Paper on.
MANSFIELD, E. D. Tariff on Labor.
Owen, Robt. D. History and Prospects of Labor.
LABOULAYE, Edw. The United States and France. Boston, 1862, 8vo. Rebellion Pamph. Vol. 116.
LABRADOR. See Chappell. Voyage of the Ship Rosamond to Newfonndland, &c.
LA CROSSE, Wis., Leader. Newspaper. 1871–73. 1 vol., folio.
LADD, Rev. G. T. Memorial Sermon of Deacon Samuel Brown, preached at Milwaukee, Jan. 3, 1875. Milwaukee, 1875, 8vo. Sermons, Vol. 59.
LADIES' Literary Cabinet, Vols. 3, 4. N. Y., 1821, 4to.
Repository. A Monthly Periodical of Literature and Religion, Vols. 5–10, 1845–49; Vols. 16–24, 1856–64. Cinciunati, 1845–64, 12 vols, 8vo.
LADY'S Book. Jan.–June, 1869. Phila.
LA FAYETTE College, Easton, Pa. Catalogue of Officers and Students for 1871–72. Easton, 1872, 8vo.
LA FAYETTE Co., Ky. See McCabe, J. P. B. Lexington, Ky., Directory. 1838–39.

LA FAYETTE Co., Wis. Democrat, Newspaper. Darlington, 1870–3. folio.

Old Settlers' Society. Proceedings of the 1st Ann. Meeting, at Darlington, June 3, 1874. From —— Newspaper. Wis. Local Hist. Vol. 4.

LA FAYETTE, Gen. Complete Life of. Hartford, 1845, 8vo.

LAKE County, Illinois. See Haines, E. M. Hist. and Statist. Sketches of.

Forest, Ill. Young Ladies' Seminary. Catalogue of the Seminary at "Ferry Hall," for 1871–2. Lake Forrest, 1872, 8vo.

George, Battle of, 1755. See Van Rensselaer, C. Hist. Discourse, 1855.

and Lake Champlain. See Butler, B. C.

LAKESIDE Memorial of the Burning of Chicago, 1871, with Illustrations. Chicago, 1872, 8vo.

Monthly. Vols. 7 and 8, for 1872, complete; 9 and 10, for 1873, want June and Dec. Chicago, 8vo.

LAKE Superior. See Burt, W. A. & Hubbard, B. Reports of U. S. Surveys, 1845.

See Life on the Lakes, &c.

Miner, Ontonagon. Newspaper, parts 1856, 57. folio.

Who First Mined Copper on Lake Superior? From the Ashland Press, Jan. 25, 1873. Wis. Misc. Pamph. Vol. 8.

See WHITTLESEY, Chas. Silver Bearing Rocks of L. Superior.

LAMARTINE, A. de. History of the Girondists and French Revolution. N. Y., 1854, 3 vols., 12mo.

History of the French Revolution of 1848. Bohn's Standard Library. London, 1870, 12mo.

History of the Revolution of Monarchy in France. Bohn's Standard Library. London, 1854, 4 vols., 12mo.

LAMB, Chas. The Essays of Elia, and Eliana. Bohn's Standard Library. London, 1873, 12mo.

Specimens of the Early Dramatic Poets. New Ed. Bohn's Antiq'n Library. London, 1854, 12mo.

LAMBE, Chas. The Pretences for the present Rebellion considered. A Sermon. London, 1715, 12mo. Eng. Religious Pamph. Vol. 100.

LAMBERT, E. R. History of the Colony of New Haven, Ct.; with a Genealogy of the Lambert Family. N. Haven, 1838, 12 mo.

LAMOINE, J. M. Ornithology of Canada. Quebec, 1861, 12mo.

LAMON, Ward H. Letter to Henry Ward Beecher on Lincoln's Religious Belief. From the Madison, Wis., Democrat, Jan. 31, 1874. Biograph. Pamph. Vol. 19.

LANCASTER, Duke of. See Goodwin, W. Life of Chaucer, &c.

LANCEY, S. H. The Native Poets of Maine. Bangor, 1854, 8vo.

LAND and Labor; their Relations in Nature how violated by Monopoly. N. Y., n. d., 8vo. Congr. and Polit. Pamph. Vol. 140

LAND and Labor; Their Relations, &c. Published by Union Repub. Congr. Comm. Washington, n. d., 8vo. Congr. and Polit. Pamph. Vol. 26.

LANDSCAPE Gardening. See Smith, C. H. J.

LANE, Rev. J. P. Hist. Sketches of 1st Congrega. Ch., Bristol, R. I., 1687–1872. Providence, 1872, 12mo.

Manual of 1st Congrega. Ch., Bristol, R. I. Providence, 1873, 12mo.

LANE, Rev. Marcus. The Christian Altar. Sermon at St. Mark's Ch., Grand Rapids, Mich., June 10, 1874. Rochester, 1874, 8vo. Sermons. Vol. 59.

LANG, J. D. View of Origin and Migrations of Polynesian Nations; Ancient Discovery of America, &c. London, 1834, 12mo.

LANG, J. W. Survey of Waldo County, Maine: Historical, Physical, Agricultural. Augusta, 1873, 8vo. Me. Town Histories, &c. Vol. 2.

LANGEVIN, Jean. L' Histoire du Canada en Tableaux. Quebec, 1860, 8vo. Canada Pamph. Vol. 6.

LANGSTROTH, L. L. Treatise on the Hive and Honey-Bee. Phila., 1865, 12mo.

LANGTON, John. Note on an Incident of Early Canadian History. Quebec Lit. and Hist. Soc. Trans., 1863–4.

The Census of Canada of 1861. Quebec Lit. and Hist. Soc. Trans., 1863–4.

LANGUAGE. See Forster, Rev. C. The One Primeval Language.

LELAND, C. G. English Gypsies and their Language.

MONBODDO, Lord. Origin and Progress of.

SCHLEGEL, Fred von. Philosophy of.

SMITH, Adam. Theory of Moal Science, &c.

WHITNEY, Wm. D. Language and the Study of Language: 12 Lectures.

German. See Grieb, Chr. Fr., English-German and German-English Dictionary. 1870.

Indian. See Berendt, C. H. Analytical Alphabet for the Mexican and Central Amer. Languages.

BERENDT, C. H. The Darien Language.

BRASSEUR de Bourbourg. Grammaire de la Langue Quichee.

BRINTON, D. G. Contributions to the Grammar of Muskokee (Creek) Language.

BRINTON, D. G. The Arawack Language of Guiana.

Cherokee Messenger, 1844.

See Choctaw. Genesis, Exodus, &c.

Du Ponceau. Memoire sur le Systeme Grammaticale des Langues quelques Nations Indiennes.

GIBBS, Geo. Language of Aboriginal Indians of America.

Mohawk Book of Isaiah, &c.

Names which the Lenni Lennape gave, &c.

RENVILLE, J. Extracts from Genesis, Psalms, &c., in Dakotah.

RIGGS, S. R. First Four Books of Moses, &c., in Dakota.

LANGUAGE, Indian. RIGGS, S. R.. and Williamson, J. P. Hymns in Dakota Language.
ROBERTSON and Winslett. Muskogee or Creek First Reader.
ROEHRIG, F. L. O. On the Language of the Dakota or Sioux.
SHEA, J. G. American Linguistics.
SMITH, Buckingham. Apalachian and Timuquean Documents.
TRUMBULL, J. H. Notes on Algonkin Versions of the Lord's Prayer.
TRUMBULL, J. H. On Algonkin Names for Man.
VETROMILE, Rev. E, Indian Good Book for Abnaki Indians.
WASHINGTON, John. Esquimaux and English Vocabulary.
Irish. See O'Reilly, Edward. Irish-English Dictionary.
Scandinavian. See Anderson, R. B. Value of.

LANGWORTHY, Rev. Isaac P. Farewell Sermon preached to the Winnisimmet Cong. Church, Chelsea, Mass., May 2, 1858. Boston, 1858, 8vo. Mass. Hist. Discourses. Vol. 22.

LANMAN, Chas. Life of William Woodbridge, Governor of Michigan. Washington, 1867, 8vo.

LANSING, the Capital of Michigan: its Advantages, Natural and Acquired. Lansing, 1873, 8vo. Mich. Hist. Discourses, &c. Vol. 2.

LANSING, Rev. D. C. Remedy for Intemperance. Sermon at Utica, July 15. 1832. Utica, 1832, 8vo. Temp. Pamph. Vol. 7.

LANSINGBURGH, N. Y. Its Early History, Old Settlers, &c. Hist. Magazine. Vol. 9. N. S., 1871.

LANZI, A. L. History of Painting in Italy, translated by Thos. Roscoe. New Ed. Bohn's Standard Library. London, 1852, 3 vols., 12mo.

LAPHAM Genealogy. See Lapham, W. B.

LAPHAM, I. A. Ann. Address before the Old Settlers' Club of Milwaukee County, Jan. 4, 1875. Milwaukee, 1875, 8vo. Wis. Local Hist. Vol. 4.
Catalogue of Minerals found in Wisconsin. From Milwaukee Journal of Commerce. May 1, 1872. Wis. Miscell. Pamph. 8.
The Law of Embryonic Development the same in Plants as in Animals. From Amer. Naturalist, May, 1875. Salem, 1875, 8vo. Scientific Pamph. Vol. 44.
Notice of the Louisville and Shippingsport Canal and of the Geology of the vicinity. Silliman's Journ. Vol. 14, 1828. With Maps and illustrations.
Facts and Observations respecting the Primitive Boulders of Ohio, by Darius and I. A. Lapham. Silliman's Journ. Vol. 22, 1832.
Statement of Elevations in Wisconsin. Silliman's Journ. Vol. 46, 1844.
New Geological Map of Wisconsin. Milwaukee, 1869. Scale 15 miles to an inch.

LAPHAM, I. A. Communication to Gov. Dewey on the Subject of a State Penitentiary. State Docs. Wis. 1848.
Catalogue of the Plants of Wisconsin. Proceed. of Am. Assoc. for Adv. of Science, Cambridge, 1850.
Report on Atmospheric Electricity. Rep. of Chief Signal Officer, 1871.
Report on the Organization of the Storm Signal Service, and the first Storm Predictions. Rep. of Chief Signal Officer, 1871.
List of the Great Storms, Hurricanes and Tornadoes of the U. S. Rep. of Chief Signal Officer, 1872.
On the Great Fires in 1871 in the Northwest. Rep. of Chief Signal Officer, 1872.
On the Relations of the Wisconsin Geological Survey to Agriculture. Tr. Wis. Agr. Soc. Vol. 12.
Catalogue of the Plants of the State of Illinois. Tr. of Ill. State Agr. Soc. Vol. 2.
The Native, Naturalized, and Cultivated Grasses of Illinois. Tr. of Ill. State Agr. Soc. Vol. 2.
Memorial to Congress showing the necessity of Storm Predictions for the Benefit of Commerce and how they could be secured. 41st Cong., 2d Sess. Mis. Doc. No. 10. 1869–70.
LAPHAM, Wm. B., M. D. Lapham Family Register; or Records of some of the Descendants of Thos. Lapham, of Scituate, Mass., in 1635. Augusta, 1873, 8vo. Genealog. Pamph. Vol. 15.
LA PLATA, S. A. See Page, Thos. J. La Plata: the Argentine Confederation of Paraguay.
LA POINTE Iron Company of Ashland Co., Wis. Chicago, 1871, 8vo. Wis. Miscell. Pamph. Vol. 8.
LARDNER, Dionysius. Hand-Book of Nat. Philosophy and Astronomy. Phila., 1854, 3 vols., 12mo.
The Steam Engine Explained. Phila., 1836, 8vo.
Museum of Science and Art. London, 1854, 12 vols., 12mo.
Popular Lectures on Science and Art. Parts 1–6. N. Y., 1845, 8vo.
Treatise on Hydrostatics and Pneumatics. Lardner's Cabinet Cyclo. Phila., 1836, 8vo.
LARKE, Julian K. Gen. Grant and his Camp'ns. N. Y., 1864, 12mo.
LARKIN, Chas. H. Argument in Wis. Legislature, Feb. 18, 1874, against the Taxation of Church Property. From Assembly Journal, 1874. Wis. Miscell. Pamph. Vol. 11.
LA ROCHE, The Story of. See Mackenzie, Henry.
LARRABEE, Chas. H. Brief for Appellant—Cal. Supreme Court. H. Kohler *vs.* Los Angeles, &c. San Francisco, 1869, 8vo. Cal. Miscell. Pamph. Vol. 3.
In the Matter of the Survey of the Ranchos San Jose, Addition and Azusa. San Francisco, 1869, 8vo. Cal. Miscell. Pamph. Vol. 3.
and HANCOCK, Henry. T. D. Mott *et al.*, *vs.* Ma. A. Villa De Reyes, *et al.* Brief for Respondents. San Francisco, 1869, 8vo. Cal. Miscell. Pamph. Vol. 3.

LARRAZABAL, F. Life of Simon Bolivar, Liberator of Columbia. N. Y., 1866, 8vo.

LARREY, H. B. Reherches et Observations sur la Hernie Lombaire. Paris, 1869, 8vo. Med. Pamph. Vol. 4.

LARTET, Edward. See Fisher, Dr. P. The Scientific Labors of.

LARYNGOSCOPE, The. See Gibbs, G. D.

LA SALLE, M. de. See Gravier, G. Decouverts et Etablissement de la Salle, etc.

See MARSHALL, O. H. La Salle among the Senecas in 1669.

LAS CASAS. Life of Bartholomew de Las Casas. From N. Y. Quarterly, Oct., 1873.

LASELL Seminary, Auburndale, Mass. 22d Ann. Catalogue, for 1873–4. Boston, 1784, 8vo.

LAST Refuge, The, of the Red Man! The Church and the Western Tribes. N. Y., 1872, 8vo. Indian Pamph. Vol. 6.

LATHAM, Wilfrid. The States of the River Platte; their Industries. London, 1866, 8vo.

LATHROP, John. Discourse before the Society for Prop. the Gospel among the Indians, Jan. 19, 1804. Boston, 8vo. Indian Pamph. Vol. 15.

LATIN and Greek Pronunciation. See Haldeman, S. S.

Dictionaries. See Du Cange.

LATROBE, B. Henry. Anniversary Oration before the Society of Artists of the U. S., May 8, 1811. n. d., 8vo. Pamphlets on Art. Vol. 8.

LAURENCE, John Z. The Progress of Ophthalmic Surgery from 1851 to the present time. London, 1863, 8vo. Med. Pamph. Vol. 37.

LAVERDIERE, C. H. See Champlain, Sam'l. de. Oeuvres.

LAW and Law Literature. See Eaton, D. B. Should Judges be Elected.

EVANS, E. W. & KING, J. L. Speech in the Wilkinson Tribune Libel Suit, 1868.

GORDON, Geo. Petition for Pardon.

GUERNSEY, R. S. Municipal Law and its Relations to the Constitution of Man.

HILL, C. M. Argument at Trial of Whitley and others for Conspiracy, 1874.

Iowa Supreme Court. State *vs.* Andrew Thompson, 1871.

JENCKEN, H. D. Assimilation of English and French Commercial Law.

N. Y. Common Pleas. Devlin *vs.* the Mayor, &c., of N. Y., 1874.

N. Y. Supreme Court. Answer of J. F. Chamberlin to Geo. Wilkes, 1873.

PARISH, The, Will Case, 1872.

POTTER, Platt. Case of Breach of Privilege—matter of H. Ray, 1870.

RIDDLE, A. G. Argument at Trial of Whitley, Harrington, and Williams for Conspiracy, 1874.

LAW and Law Literature. RYAN, E. G. Address before the Law Class of Wis. University, 1873.
SAMPSON against the Philistines, or the Reformation of Law-suits, &c., 1805.
Southern Law Review, 1872.
SPRAGUE, A. P. The New Science of Law.
TUCKER, H. St. George. Lectures on Natural Law.
U. S. Debates in Congress on the Bill for the Organization of the Courts of the U. S.
VAN RENSSELAER vs. Ball. Manor Question.
VAN SANTVOORD, Geo. Lives and Judicial Services of Chief Justices.
Wis. Supreme Court. Druecker vs. Salomon.
Register and Guide. See Livingstone, John.
LAW, Wm. Discourse before the Georgia Historical Society, Feb. 12, 1840. Savannah, 1840, 8vo. Ga. Hist. Soc. Pamphlets.
Plain Account of the Nature and Ground of the Christian Religion. Albany, 1860, 8vo. Sermons. Vol. 61.
The Bishop of Bangor's late Sermon, and his Letter to Dr. Snape answered. 6th Ed. London, 1717, 12mo. Eng. Religious Pamph. Vol. 101.
LAWRENCE Academy, Groton, Mass. Catalogue of Trustees, Instructors and Students, Nov., 1874. Ayer, 1874, 8vo.
LAWRENCE, John. History of the Church of United Brethren in Christ. Dayton, O., 1868, 12mo.
LAWRENCE, Jona. Selections from the Writings of Jona. Lawrence. N. Y., 1833, 12mo.
LAWRENCE, Mass., Public Library. Report of Librarian, 1873.
LAWRENCE University, Appleton, Wis. Exercises of Commencement Week, June, 1872.
LAWRENCE, Wm. Lectures on Comparative Anatomy, Physiology Zoology and the Nat. History of Man. Bohn's Library. London, 1866, 12mo.
LAY, Felix. La Slavonie, sa Production et son Commerce, 1867. 8vo. Hist. Pamph. Vol. 10.
LAYARD, A. H. Discoveries on Nineveh, Babylon, &c. N. Y., 1856, 8vo.
LEACH, John H. Spectroscopic Notes. From the Journ. of the Franklin Institute. n. d., 8vo. Scientific Pamph. Vol. 6.
LEATHER Manufactures. See Allen, G. W. Statement to Cong. 1871.
LEAVES from a Trooper's Diary. Phila., 1869, 12mo.
LE DUC, M. Viollet. Cites et Ruins Americaines. Paris, 1863, 8vo.
LEE, Maj. Gen. Chas. See N. Y. Historical Society Collections.
LEE, John Hancock. Origin and Progress of the Amer. Party; with a History of Phila. Riots. Phila., 1855, 12mo.
LEE, Rev. Luther. Wesleyan Manual: a Defence of the Organization of the Wesleyan Methodist Connection. Syracuse, 1862, 12mo.
LEE, Richard H. Memoirs of the Life of Rich'd Henry Lee, with his Correspondence. Phila., 1825. 2 vols., 8vo.

LEE, Gen. Robt. E. See Appomattox. The True Story of Gen. Lee's Surrender.

Ceremonies at his Funeral, at Lexington, Va. From the Louisville, Ky., Courier, Oct. 17, 1870. Rebellion Pamph. Vol. 114.

LEE, Thos. J. Tables and Formulea used in Surveying, Geodesy and Pract. Astronomy. 3d Ed. Pub. by Chief of Engineers U. S. A. Washington, 1873, 8vo.

LEECHMAN, Wm. The Temper, Character and Duty of a Minister of the Gospel. 4th Ed. Glasgow, 1744, 12mo. Eng. Religious Pamph. Vol. 100.

LEEDS, Eng. General Infirmary. 99th, 100th, 101st, 103d, Ann. Reports, 1866–70. Rules of the Infirmary, 1864. Med. Pamph. Vol. 38.

LEEKE, Rob't. Sermon before the University of Cambridge, Dec. 26, 1727. London, 1728, 12mo. Eng. Religious Pamph. Vol. 100.

LEGACY of Historical Gleanings. See Bonney, Mrs. C. V. R.

LEGENDS. See Prescott, H. P. New England Legends.

LEGGETT, William. Collection of his Political Writings. N. Y., 1840, 2 vols., 12mo.

LEGION of Liberty. See Ames, J. R.

LE HARDY, Eugene. Letter to Gov. Smith, of Georgia, on the Great Western and Atlantic Canal, 1873. Rome, Ga., sheet. Ga. Miscell. Pamph. Vol. 2.

LEIDY, Jos. A Memoir of the Extinct Sloth Tribe of N. America. From Vol. 6, Smithsonian Contributions. Washington, 1853, 4to.

Ancient Fauna of Nebraska. From Vol. 6, Smithsonian Contributions. Washington, 1853, 4to.

Report to the Councils of Philadelphia on Insects injurious to our Shade-Trees. Phila., 1862, 8vo. Agr. Pamph., &c. Vol. 16.

LEIGH, C. C. Speech in N. Y. Assembly, Feb. 13, 1855, on the Temperance Bill. Temp. Pamph. Vol. 8.

LELAND, Chas. G. Fusang; or the Discovery of America by Chinese Buddhist Priests in the Fifth Century. N. Y., 1875, 12mo.

The English Gypsies and their Language. N. Y., 1873, 12mo.

LELAND, John. See Lives of those Eminent Antiquaries, &c.

LELAND, John, D. D. Reflections on the late Lord Bolingbroke's Letters on the Study and Use of History, &c. 2d Ed. London, 1753, 8vo. Eng. Polit. Pamph. Vol. 79.

LEMOINE, J. M. Maple Leaves: a Budget of Legendary, Histor., and Sporting Intelligence. Quebec, 1863, 8vo.

LEMONWEIR Valley, Wis. See Kingston, J. T. Early Explorations in the.

LENNI-Lennape Indians. See Names given by them to Rivers, &c.

LE NORMAND, M. A. Histor. and Secret Memoirs of Empress Josephine. Phila., 1848, 2 vols., 12mo.

LENOX, Jas.. Account of the Letter of Columbus to Luis de Santangel, 1493. pr. printed, n. d., 8vo., pamphlet.

LENOX Library, N. Y. 4th Ann. Report of the Trustees, for 1873. Albany, 1874, 8vo.
LEO X. See Roscoe, Wm. Life and Pontificate of.
LEONARD Genealogy. See Deane, W. R.
LEONARD, Rev. Geo. Marshfield Sixty Years Ago. Lecture at Marshfield, Apr. 23, 1872. Boston, 1872, 8vo. Mass. Hist. Discourses. Vol. 21.
LE PAGE, Wm. Redemption; its Nature, &c. Wortley, 1845, 8vo. Religious Pamph. Vol. 33.
LE PLONGEON, Aug. Vestiges of Antiquity. Part of an Address before the N. Y. Geograph. Society, Jan. 28, 1873. N. Y. Tribune Lecture Series. Vol. 2.
LEPSIUS, Dr. Rich'd. Letters from Egypt, Ethiopia and Peninsular of Sinai. Bohn's Antiq'n Library. London, 1853, 12mo.
LESLEY, Jos. Report of a Reconnoissance made in April, 1865, of the Coal Property of the Catawissa R. R. Co. Phila., 1865, 8vo. Penn. Miscell. Pamph. Vol. 4.
LESLEY, J. P. Man's Origin and Destiny, sketched from the Platform of the Sciences. Phila., 1868, 12mo.
LESLIE, Chas. Rob't. See Waterston, R. C.
LESSOFFSKY, Rear-Admiral. See Boston, Mass. Complimentary Banquet, &c.
LESTER, Chas. Edwards. The Napolean Dynasty, by the Berkley Men. N. Y., 1852, 8vo.
LETTER to the Hon. John Randolph, by *Numa*. n. d., 1808, 8vo. Congr. and Polit. Pamph. Vol. 4.
to Mr. Law, on Christian Perfection. London, 1728, 12mo. Eng. Religious Pamph. Vol. 100.
LETTERS and Conversations on the Indian Missions at Seneca, Tuscarora, Cattaraugus in the State of New York, and Maumee in Ohio. Boston, 1831, 12mo.
and Papers relating chiefly to the Provincial History of Pennsylvania. Edited by Thos. Balch. Phila., 1855, 8vo.
from the Patriarchs of Constantinople, Alexandria and Antioch, and from the Metropolitan of Athens. n. d., 8vo. Religious Pamph. Vol. 27.
Written by Eminent Persons in the 17th and 18th Centuries, with Hearnes' Journeys, and Aubrey's Lives of Eminent Men. From the Bodleian Library, &c. Vol. 1, London, 1813, 8vo. Vol. 2, Part 1, London, 1813, 8vo.
LEUCHARS, R. B. Treatise on Hot-Houses. N. Y., 1860, 12mo.
LEVIS, Jeremy, See Osborne, L.
LEWIS and CLARK'S Expedition. See Fisher, Wm.
See Johnson, H. G.
See U. S. Message of President on Discoveries of, 1806.
LEWIS, Catherine. Narrative of some of the Proceedings of the Mormons. Lynn, 1848, 8vo. Mormon Pamph. Vol. 1.
LEWIS, R. B. Light and Truth: Universal History of the Colored and Indian Race. Boston, 1844, 12mo.
LEWIS, Sam'l. See Lewis, W. G. W. Biography of.

LEWIS, Tayler. Methods of Teaching, with special reference to Memoriter Instruction. 1864, 8vo. Educa. Pamph. Vol. 10.

LEWIS, Wm. G. W. Biography of Samuel Lewis, first School Supt. of Ohio. Cincinn., 1857, 12mo.

LEXINGTON, Ky. See McCabe, J. P. B. Directory of, 1838–39.

LEXINGTON, Mass., Battle of See Frothingham, Rich'd. History of the Siege of Boston, &c.

See Whitmore, Wm. H. Origin of the Name of the Town of.

L'HOMMEDIEU, Ezra. See Moore, C. B. Biography of.

LIBEL. See Cooper, Thos. Trial of, 1800.

LIBERTY. See Ames, J. R. The Legion of Liberty.

ELIOT, Sam'l. History of.

Manual of, 1795.

PRICE, Rich'd. Additional Observations, &c.

LIBRARIES. See Butler, J. D. Address on, 1875.

LIBRARY of American History with Biographical Sketches. Cincinn., n. d., 8vo.

Of Congress. Ann. Report of Librarian for 1874. Washington, 1874, 8vo.

Catalogue of Additions made from Dec., 1861, to Dec., 1862. Washington, 1862, 8vo.

LICENSE Law. Report on the Subject of a License Law, by a Joint Comm. of Mass. Legislature. Boston, 1867, 8vo. Temp. Pamph. Vol. 7.

LICKING County, Ohio, Agricultural Society. Premium List and Regulations for the 26th Ann. Fair, Oct., 1873. Newark, 1873, 8vo. Ohio Miscell. Pamph. Vol. 1.

Premium List and Regulations for the 27th Ann. Fair. Newark, 1874, 8vo. Ohio Miscell. Pamph. Vol. 4.

See Smucker, Isaac. The Mound Builders' Works in.

Gallant Soldiers, who died in the defence of the Union and Human Freedom. Newark, 1874, 8vo.

LIDDELL, H. G. Hist. of Rome to the Establishment of the Empire. London, 1855, 8vo.

LIDDON, Canon. See Examination of his Bampton Lectures.

LIEBER, Francis. Manual of Political Ethics. Boston, 1838–9. 2 vols, 8vo.

LIEBIG, Justus Von. Natural Laws of Husbandry. N. Y., 1863, 12mo.

LIEBLEIN, J. Recherches sur la Chronologie Egyptiene d'apres les listes genealogiques. Christiana, 1873, 8vo.

LEIBREICH, Dr. Oscar. Das Chloralhydrat ein Neuss Hypnoticum und Anaestheticum, &c. Berlin, 1869, 8vo. Med. Pamph. Vol. 41.

LIFE in California: during a Residence of several years in that Territory. By an American. N. Y., 1846, 12mo.

in the Army. See Gregg. J. C.

on the Lakes: being Tables and Sketches collected during a Trip to the Pictured Rocks of Lake Superior. N. Y., 1836, 2 vols., 12mo.

The Mystery of. See Cox, C. F.

LIGHT and Dark of the Rebellion. Phila., 1863, 12 mo.
and Electricity. See Tyndall, John. Lectures on.
and Truth. See Lewis, R. B.
Houses. List of Light-Houses, Beacons and Floating Lights of the U. S. Washington, 1848, 8vo. Congr. and Polit. Pamph. Vol. 27.
See U. S. Light-House Board.
of other Days. See Kirkpatrick, Jane.
on Masonry. See Bernard, David.
LIGHTNING, Protection from. See Sterling, J. W.
LIGHTS and Shadows of Freemasonry. See Morris, Rob't.
of the Legislature of 1874. Albany, 1874, 12mo. N. Y. Miscell. Pamph. Vol. 6.
LILLY, Wm. Introduction to Astrology: with a Grammar by Zadkiel. London, 1852, 12mo.
LINCOLN, Abraham. An unpublished Letter from him. From the Chicago Tribune, June 12, 1874. Biograph. Pamph. Vol. 19.
See Boyd, Andrew. Memorial Lincoln Biography.
CLARK, Dan'l. Eulogy on, 1865.
DOUGLAS, John. Letters on His Religious Opinions, 1874.
FIELD, R. S. Address on Life and Character of.
HANAFORD, Mrs. P. A. Life and Pub. Services of.
HERNDON, H. Religious Views of.
LAMON, W. H. Letters on his Religious Belief.
MYERS, Leonard. Memorial Address, 1865.
Our Martyr President; Orations by Geo. Bancroft and Bishop Simpson, and Eulogy by R. S. Storrs. N. Y., 1865, 12mo.
Poetical Tributes to the Memory of. Phila., 1865, 12mo.
Proceedings in Supreme Court of Illinois, on the Death of. Chicago, 1865, 8vo. Addresses, &c. Vol. 42.
See Raymond, H. J. History of the Administration of.
RAYMOND, H. J. Life and Public Services of.
Tribute of Respect by the Citizens of Troy, in Memory of. Albany, 1865, 4to.
LINCOLN's Birthplace: Statement of Capt. Haycraft, &c. From the Chicago Tribune, Jan. 8, 1874. Biograph. Pamph. Vol. 19.
LINCOLN, Rev. Calvin. Discourse delivered to the 1st Parish in Hingham, Sept. 8, 1869, on Re-opening their Meeting-House. With Appendix. Hingham, 1873, 8vo. Mass. Hist. Discourses. Vol. 21.
LINCOLN Co., Eng. See Allen, Thos. History of.
LINCOLN, Sol. History of the Town of Hingham, Plymouth Co., Mass. Hingham, 1827, 12mo.
LINDSLEY, John B. Address before the Alumni Society of the University of Nashville, Oct. 3, 1854. Nashville, 1855, 8vo. Educa. Pamph. Vol. 11.
Appeal to the Citizens of Davidson County, Tenn., in behalf of their University. Nashville, 1856, 8vo. Educa. Pamph. Vol. 11.

LINDSLEY, John B. Introductory Lecture to the Course of 1858–9, in the Med. Department of the University of Nashville. Nashville, 1858, 8vo. Med. Pamph. Vol. 46.

On Prison Discipline and Penal Legislation. Nashville, Tenn., 1874, 8vo. Prison Disc. Pamph. Vol. 1.

Our Ruin: Its Causes and Cure. By a Poor-Rich Man. Nashville, 1868, 8vo. Tenn. Miscell. Pamph. Vol. 1.

LINDSLEY, M. P. Millling: Its Early History in Brown County. From Green Bay Advocate, May 6, 1875. Wis. Miscell. Pamph. Vol. 12.

LINDSLEY, Philip. Speech about Colleges, delivered in Nashville, Oct. 4, 1848. Nashville, 1848, 8vo. Educa. Pamph. Vol. 11.

LINGARD, John. Hist. of England. Phila., 1827, 10 vols., 8vo.

LINGUISTICS. See Whitney, Wm. D. Language and the Study of Language.

LINNÆAN Assoc. of Penn. College. See Literary Record, &c.

LIPPARD, George. Washington and His Generals; or Legends of the Revolution. Phila., 1847, 8vo.

LIPPINCOTT'S Universal Pronouncing Dictionary of Biography and Mythology. (J. Thomas.) Phila., 1873, 8vo.

Universal Pronouncing Gazetteer and Geograph. Dictionary. (J. Thomas.) Revised Ed. Phila., 1874, 8vo.

LITCHFIELD County, Conn., North and South Consociations. Proceedings at Litchfield, July 7 and 8, 1852, on their Centen. Anniversary. Hartford, 1852, 8vo. Conn. Hist. Discourses. Vol. 8.

LITERARY and Philosoph. Repertory. Vol. 1. Middlebury, Vt., 1812–16, 8vo.

and Theolog. Review. N. Y., Vols. 1, 2, 3, 1834–6, 3 vols., 8vo. Vols. 4, 5, 6, incomplete.

History of the Middle Ages. See Berington, Rev. Jos.

Magazine and American Register. Vols. 1, 2, 3, 4, 5, 7. Phila., 1803–1807, 6 vols., 8vo.

Record and Journal of the Linnæan Assoc. of Penn. College. Vols. 1–4. Gettysburg, 1844–48. 4 vols. in 2, 8vo.

LITERATURE. See Brande, W. T. Dictionary of Science, &c.

CHASLES, P. Anglo American Literature and Manners.

HALLAM, Henry. Introduction to Literature in 15th and 17th Centuries.

OSSOLI, Margaret Fuller. Art, Literature and the Drama.

SCHLEGEL, Fred. Lectures on the History of.

SISMONDI, J. C. Literature of the South of Europe.

English. See Essays; Poetry, Fiction.

LITTELL, E. Living Age. Vols. 118–125. July 1873–June 1875. 8 vols., 8vo. Boston.

New Monthly Magazine and Literary Journal. Vol. 1., Jan. 1821 to Vol. 10, Dec. 1825. Phila. and Boston. 10 vols., 8vo.

LITTELL, Wm. Political Transactions in and concerning Kentucky from 1st Settlement to June 1792. Frankfort, 1806, 12mo.

LITTLE Britain, N. Y. Centenn. Memorials of A. R. Presbyterian Church. New York, 1859, 12mo.
Osage Captive. See Cornelius, Elias.
LIVERMORE, Maine. Historical Memoranda. Notes on Livermore. From the Maine Farmer, Aug. 22, 1874. Me. Local Hist. Vol. 2.
LIVERMORE, S. T. Condensed Hist. of Cooperstown, N. Y; with a Biography of J. Fennimore Cooper. Albany, 1862. 12mo.
LIVES of Distinguished Shoemakers. Portland, 1849, 12mo.
of Eminent Individuals, celebrated in Amer. History. N. Y., 1847, 3 vols, 12mo.
LIVES of those Eminent Antiquaries, John Leland, Thos. Hearne, and Anthony Wood. Oxford, 1772, 2 vols., 8vo.
LIVING AGE. See Littell, E.
Authors of America. See Powell, Thos.
Issues. The Republican Record; Finance, Taxation, &c., 1875. 8vo. Congr. and Polit. Pamph. Vol. 141.
LIVINGSTON, John. Law Register and Guide. N. Y., 1854, 8vo.
Portraits of Eminent Americans, with Biographies. Vol. 3. N. Y., 1854, 8vo.
LIVINGSTON, John H. Sermon before the N. Y. Missionary Society, April 3, 1804. With Appendix. Sermons, Vol. 60.
LIVINGSTON Manor. See Van Buren, John. Argument on, 1850.
LIVINGSTON, Philip. See Amer. Hist. Record, 1874.
LIVINGSTONE, Dr. David. See Amer. Geograph. Society.
LLANGOLLEN, Wales. See Simpson, W. T. Some Acc. of, 1845.
LLOYD, Wm. Sermon at the Funeral of Sir Edmund Bury Godfrey. London, 1678, sm. 4to. Eng. Religious Pamph. Vol. 99.
LOBDELL, H. Visit to the Ruins of Nineveh. From N. Y. Weekly Tribune, March 3, 1853. Hist. Pamph. Vol. 10.
LOCAL History. See Durrie, D. S. The Importance of.
LOCKE, John. See King, Lord. Life and Letters of.
Philosophical Works. Bohn's Standard Library. London, 1872, 12mo. 2 vols.
LOCKIER, Francis. Sermon before the House of Commons, Jan. 31, 1725, on the Martyrdom of King Charles I. London, 1726, 4to. Eng. Religious Pamph. Vol. 99.
LODI, Wis., Journal. Newspaper. Nov.—Dec., 1870, folio. Bound with Columbus Democrat.
Same. 1871–73. 1 vol., folio.
LOGAN, Indian Chief. See Doddridge, Dr. Jos.
LOGAN Co., Ohio. See Antrim, Josh. Hist. of Champaign and Logan Counties, 1872.
LOGAN Genealogy, Supplement to the Loganian Catalogue. Genealog. Pamph. Vol. 15.
LOG CABIN Schools. See Smith, Jos., D. D. History of Jefferson College, &c.
LOGIC, See Devey, Jos. Logic, or the Science of Inference.
KNUTZEN, M. Elements of Logic.
TAPPAN, H. P. Elements of.

LONDON Country Journal; or the Craftsman. Newspaper, June, 1728—Oct., 1773, folio.
Court of. See Observations on the Justificative Memorial of the. 1781.
Grub Street Journal. Newspaper. March, 1730, to Aug., 1735, folio.
Hospital for Sick Children. 16th and 19th Ann. Reports, 1868, '71, 12mo. Med. Pamph. Vol. 39.
Quarterly Review. Jan., 1868—Oct., 1874. Vols. 124-137. N. Y., 7 vols., 8vo.
Vol. 20. Gen. Index to the first 19 vols. London, 1820, 8vo.
Star and Evening Advertiser, Nov., 1788, to Feb., 1789; with Morning Chronicle and Advertiser, Feb. to March, 1789, and Diary and Woodfall's Register, June to Aug., 1789, 1 vol., folio.
Universal Spectator and Weekly Journal. Aug., 1730-1735, folio.
LONG, Rev. Clement. Inaug. Address at the Theological Seminary at Auburn, June 15, 1853. Auburn, 1853, 8vo. Sermons, Vol. 59.
LONGEVITY. See Anecdotes of Old People.
THOMS, Wm. J. Human Longevity; its Facts and Fictions.
LONGFELLOW, H. W. See Fields, J. T. The Poet Longfellow.
Poems. Boston, 1854, 2 vols., 12mo.
The Courtship of Miles Standish, and other Poems. Boston, 1858, 12mo.
LONG ISLAND. Battle of, 1776. See Scharf, J. T. "The Old Maryland Line."
See Commodities of the Island called Manati ore Long Ile, &c.
FURMAN, Gabriel. Antiquities of.
Hist. Society. See Jones, W. A.; Nicoll, Henry.
Indians. See Bownas, Sam'l. Life and Travels.
See Jones, W. A. Paper on.
MULRENAN, P. Sketch af the Catholic Ch. of L. Island.
WOOD, Silas. Sketch of First Settlement of the Towns of.
Publications No. 1. The Battle of Brooklyn. A Farce, 1776. Reprinted, Brooklyn, 1873, 8vo.
LONGVIEW Asylum, Ohio. 6th, 12th and 13th Ann. Reports. Columbus, 1866-73, 8vo.
LOOKOUT Mountain Educational Institutions. Catalogue of Officers and Teachers, 1866-72. N. Y., 1872, 8vo. Tenn. College Catalogues.
See Taylor, B. F. Mission Ridge and Lookout Mountain.
LORD, H. W. Pauperism. A Plea for District Alms Houses. Read before the Mich. Social Science Assoc., Nov. 21, [1872]? 8vo. Mich. Miscell. Pamph. Vol. 2.
LORD, Otis P. Hon. Asahel Huntington. Memorial Address before the Essex Institute, Sept. 5, 1871. Salem, 1872, 8vo. Addresses. Vol. 40.
See also Essex Inst. Coll. Vol. 11, 1871.

LORING, F. W. and Atkinson, C. F. Cotton Culture and the South considered with reference to Emigration. Boston, 1869, 8vo.

LORRAINE, Rev. A. M. Siege of Fort Meigs. Ladies' Repository, 1845.

LOSSING, B. J. Mount Vernon and its Associations. N. Y., 1859, quarto.

Seventeen Hundred and Seventy Six; or the War of the Independence, N. Y., 1847, 8vo.

The Marriage of Pocahontas. n. d., 8vo. Ind. Pamph. Vol. 14.

LOST ARTS, The. See Phillips Wendell.

Empires, Remains of. See Myers, P. V. N.

Sister of Wyoming. See Todd, Rev. John.

LOUIS the Seventeenth. A Nut for Rev. Mr. Hanson. From N. Y. Weekly Tribune, Sept. 20, 1853. Hist. Pamph. Vol. 10.

See Vinton, Francis. Louis XVII, and Eleazar Williams.

See Williams, Eleazar.

LOUISBOURG. Authentic Account of the Reduction of, in 1758. London, 1758, 8vo.

See Shirley, Gov. Wm. Letter to the Duke of Newcastle.

LOUISIANA. Acts passed at the 2d Session of the 14th Legislature, 1840. N. Orleans, 1840, 8vo. (In French.)

Acts to provide a Revenue for La. N. Orleans, 1872, 8vo.

Address to the People of La. by the Governor and Legislature, 1872. Broadside. La. Miscell. Pamph. Vol. 2.

Advertiser. Apr. 19, to Aug. 19, 1820. N. Orleans. folio.

Affairs in 1872. Report of Select Comm. of U. S. House of Representatives on Affairs in La., May, 1872. Washington, 8vo. La. Miscell. Pamph. Vol. 3.

Ann. Message of Gov. H. C. Warmoth, 1872. N. Orleans, 1872, 8vo.

Ann. Message of Gov. Kellogg, 1874. N. Orleans, 1874, 8vo. La. Miscell. Pamph. Vol. 3.

Auditor of Public Accounts. Report for 1870–2. N. Orleans, 8vo.

See BILLINGS, E. C. Address on La. Affairs, 1873.

Bishop of. Ann. Address to the Council of the Diocese, 1874. N. Orleans, 1874, 8vo. Sermons, Vol. 59.

See BOSSU, M. Nouveaux Voyages dans l' Amerique Septentrionale.

FRELINGHUYSEN, F. T. Speech in U. S. Senate, 1874,

HAGER, J. S. The Louisiana Case, 1875.

HUNT, Wm. H. Argument in Kellogg *vs.* Warmoth, 1873.

Local History. See New Orleans.

Question, The. 1872, 8vo. La. Miscell. Pamph. Vol. 3.

Report of the Committee appointed by the Committee of Seventy, to review the Decisions of the Supreme Court, &c. N. Orleans, 1873, 8vo. La. Miscell. Pamph. Vols. 2, 3.

Testimony taken by Select Comm. of the U. S. House of Rep. to Investigate the Condition of Affairs in La. Washington, 1872, 8vo.

LOUISIANA. The Legal Bearings in the La. Case. By a Member of the La. Bar. n. d., 8vo. La. Miscell. Pamph. Vol. 3.

The Situation in Louisiana. The Legislature's Reply to Kellogg, &c. 1873, 8vo. La. Miscell. Pamph. Vol 2.

University of. Official Register of the Officers and Cadets, 1872–73. N. Orleans, 1873, 8vo.

See Zacharie, F. C. Review of Constitutional Points in La. Case. 1874.

LOUNGER, The. See British Essayists.

LOVEJOY, J. C. Memoir of Rev. Chas. T. Torrey, who died in the Maryland Penitentiary. Boston, 1847, 8vo.

LOVERING, Jos. Address before the American Assoc. for the Advancement of Science, at Hartford, Aug. 14, 1874. Salem, 1874, 8vo. Scientific Pamph. Vol. 43.

LOVEWELL, Capt. John. See Symmes, Rev. Thomas. Original Account of the Great Fight, &c.

LOWE, Rev. Chas. See Peabody, Rev. A. P. Installation Sermon, 1855.

LOWELL Institute. Lectures delivered in a Course before the Lowell Institute, Boston, by Members of the Mass. Hist. Soc., on the Early History of Mass. Boston, 1869, 8vo.

LOWELL, Judge John. See Deane, Chas. Judge Lowell and the Mass. Declaration of Rights.

LOWENSTEIN, Emil. See Albany Oyer and Terminer.

LOWTH, Rob't. Sermon at London, May 19, 1773. London, 1773, sm. 4to. Eng. Religious Pamph. Vol. 99.

LOYAL Publication Society. No. 60. Peace through Victory—Sermon by Rev. J. P. Thompson. N. Y., 1864, 8vo.

No. 88. Memorial Service for 300,000 Union Soldiers, with the Commem. Discourse, by Rev. J. P. Thompson. N. Y., 1866, 8vo. Rebellion Pamph. Vol. 90, A.

LOYALTY on the Frontier. See Bishop, A. W.

LUDLOW, Dr. J. L. Address at the opening of the New Clinical Lecture Room of the Phila. Hospital. Phila., 1861, 8vo. Med. Pamph. Vol. 44.

LUDWIG, Christopher. See Rush, Benj. Life and Character of.

LUMBERING. See Springer, J. S. Forest Life and Forest Trees.

LUND, Edw. On Antisepticity in Surgery. Manchester, 1872, 8vo. Med. Pamph. Vol. 43.

On Recording Surgical Cases in Hospital Practice. Manchester, 1872, 8vo. Med. Pamph. Vol. 43.

LUNDY's Lane, Battle of, July 25, 1814. From the N. Y. Tribune, quoted from Silliman's Gallop among American Scenery. Pamphlets, War of 1812. Vol. 5.

LUNT, Paul. Diary of, 1775. See GREEN, S. A.

LUTHER, Martin. See Michelet, M. Life of.

Preface to Paul's Epistle to the Romans. Baltimore. n. d., 8vo. Religious Pamph. Vol. 32.

Table Talk, translated by W. Hazlitt, with a Memoir, by A. Chalmers. Bohn's Standard Library. London, 1872, 12mo.

LYELL, Sir Chas. Principles of Geology. N. Y., 1854, 8vo.

LYGON Genealogy. See Jennens, Howe, &c.. Tabular Pedigree.
LYMAN, Theo. Diplomacy of the U. S. and Account of Foreign Relations to 1828. Boston, 1828. 2 vols., 8vo.
LYMAN, Wm. A. Address at the 13th Annivers. of the Hesperian Soc'y, of the University of Wis., with Poem by F. W. Coon, June 6, 1873. Madison, 1873, 8vo. Wis. Miscell. Pamph. Vol. 8.
LYNCH, Wm. F. Narrative of U. S. Expedition to River Jordan and Dead Sea. Phila., 1849, 8vo.
LYNCHBURG, Va. Sketches and Recollections of. By the Oldest Inhabitant. Richmond, 1858, 12mo.
Weekly Register. Conducted by A. M. Trible & C. A. Schaffter. Vol. 1, 1864, 8vo.
LYNN, Mass. See Adams, Rev. C. Half Century Discourse, 1841.
SHACKFORD, C. C. Address at the Consecration of Pine Grove Cemetery, 1850.
LYON Co, Iowa. See Hyde, S. C. Hist. Sketch of.
LYON, Capt. G. F. Private Journal of Capt. Lyon, of H. M. Ship Hecla, during the recent Voyage of Capt. Perry, with Map and Plates. New Ed. London, 1825, 8vo.
LYON, G. Parker. See N. Hampshire Ann. Register for 1857.

M.

McCABE, Jas. D. Jr. Life and Public Services of Horatio Seymour with Life of F. P. Blair, Jr. N. Y., 1868, 8vo.
McCABE, J. P. B. Directory of the City of Lexington, Ky., and Co. of Lafayette, Ky., 1838, 1839, 12mo.
McCARDLE, Wm. H. Case of, in U. S, Supreme Court, Dec. Term, 1868. Brief of Respondents, Enoch Totten, Counsel. n. d,. 8vo. Congr. and Polit. Pamph. Vol. 15.
MACAULAY, Thos. B. Essays. Phila., 1854, 8vo. Another Ed. N. Y., 1872, 8vo.
History of England. Phila, 1861., 5 vols., 8vo.
MACAULEY, Jas. Natural, Statistical and Civil History of the State of N. Y. N. Y., 1829, 3 vols., 8vo.
MACHIAVELLI, Niccolo. History of Florence and the Affairs of Italy, and various Historical Tracts. Bohn's Standard Library. London, 1872, 12mo.
MACKINAW, Michigan. See Conversations on the Mackinaw and Green Bay Mission, 1831.
VAN FLEET, Rev. J. A. Old and New Mackinac, 1869.
M'CLELLAN, R. Guy. Republicanism in America; a History of Colonial and Republican Governments in U. S., 1607–1868. Phila. 1872, 8vo.
The Golden State; a Hist. of the region west of the Rocky Mountains. Phila., 1872, 8vo.

McCLINTOCK, J. and Strong, J. Cyclopedia of Biblical Theolog. and Eccles. Literature. N. Y., 1867–74. 5 vols., 8vo. All published.

McCLINTOCK, John. Sketches of Eminent Methodist Ministers. N. Y., 1854, 8vo.

McCLUNG, J. A. Sketches of Western Adventure, New Ed, with additional sketches, &c. Covington, 1872, 12mo.

McCLURE, A. W. Lives of John Wilson, John Norton and John Davenport. Boston. 1846, 12mo.

Sketch of Chas. Jewett, M. D. n. d., 8vo. Temp. Pamph. Vol. 8.

McCONKEY. H. E. B. Dakota War Whoop; or Indian Massacres in Minnesota. St. Paul, 1863, 12mo.

McCOSH, Jas. Tyndall Criticised. Abstract of a Lecture at Princeton, Sept., 1874. N. Y. Tribune Lecture Series. Vol. 3.

M'COY, Isaac. Ann. Registers of Indian Affairs within the Indian or Western Territory. Washington, 1837, 38, 8vo. Indian Pamph. Vol. 8.

M'CULLOCH, J. R. Descriptive and Statistical Acc. of the British Empire, 4th Ed. London, 1854, 2 vols., 8vo.

Principles of Polit. Economy. Edinburgh, 1825, 8vo.

MACDONALD, D. G. F. Lecture on British Columbia and Van Couver's Island. London, 1863, 8vo. Canada Pamph, &c. Vol. 6.

MACDONALD, Geo. Awakening. Discourse delivered at Chicago, Apr. 13, 1873. (Chicago Pulpit, Vol. 3, No. 69.) Sermons. Vol. 56.

McDONNELL, Rob't. Observations on the Functions of the Liver. Dublin, 1865, 8vo. Med. Pamph. Vol. 41.

MACFARLAND, W. H. Discourse on the Life and Character of Henry Clay. Richmond, Va., 1852, 8vo. Addresses. Vols. 40–41.

McGARRAHAN, Wm. Case of. Six Pamphlets:

1. Brief Narr. of Facts in the Mc Garrahan Case. Washington, 1869, 8vo.
2. List of Papers before the Senate Committee. n. d., 8vo.
3. Evidence to show that Beal's Report is Correct. Washington, 1866, 8vo.
4. Report from Judiciary Committee, U. S. House of Repr. 1868, 8vo.
5. Mc Garrahan's Review of the Opinions of the Justices of the Supreme Court. n. d., 8vo.
6. Speech of G. W. Paschal in the Case of, &c. Washington, 1869, 8vo. Congr. and Polit. Pamphs. Vol. 16.

McGEE, T. D. The Catholic History of North America. Five Discourses, with Two Discourses on the Relations of Ireland and America. Boston, 1855, 12mo.

The Mental Outfit of the New Dominion. From the Montreal Gazette, Nov. 5, 1867. Canada Pamph. Vol. 3.

McGILCHRIST, J. Richard Cobden, the Apostle of Free Trade; his Political Career, &c. N. Y., 1865, 12mo.

M'GILL, Alex. T. Sermon before the Synod of N. J., Oct. 21, 1862. N. Y., 1862, 8vo. Sermons. Vol. 61.

M'GONEGAL, Rev. Rob't. The Spiritual Culture of Evangelical Christianity. Sermon preached at North Bridgewater, Mass., 1854. Sermons. Vol. 59.

McGREGOR, J. Historical and Descriptive Sketches of the Maritime Colonies of British America. London, 1828, 8vo. Canada Tracts. Vol. 3.

MACGREGOR, John. Progress of America to the year 1846. London, 1847, 8vo., 2 vols.

MACHIAS, Maine. See Thornton, J. W. Materials for a History of.

MACHINERY. See Weisbach, Julius. Principles of, &c.

McILVAINE, Chas. P. Rome and Geneva; or False Protestantism Exposed. N. Y., n. d., 8vo. Religious Pamph. Vol. 33.

MACILWAIN, Geo. Memoirs of John Abernethy, F. R. S. N. Y., 1853, 12mo.

MACKENZIE, Henry. The Story of La Roche. Boston, 1852, 12mo. 2d Ed. Religious Pamph. Vol. 30.

MACKENZIE, Morell. On the Results of Thyrotomy for the Removal of Growths from the Larynx. London, 1873, 8vo. Med. Pamph. Vol. 43.

MACKIE, J. M. From Cape Cod to Dixie and the Tropics. N. Y., 1864, 8vo.

McKINNON, Col. Origin and Services of the Cold Stream Guards. London, 1833, 2 vols., 8vo.

McKINSTRY, E. W. Oration at 21st Anniversary of the Society of Cal. Pioneers. San Francisco, 1870, 8vo. Cal. Hist. Discourses. Vol. 1.

McKINSTRY, L. C. The Burning, commemorative of the Destruction of the Scriptural Tract Repository. Boston, 1872. St. Johnsbury, 1873, 8vo. Boston Miscell. Pamph. Vol. 6.

MACKINTOSH, J. The Discovery of America, by Christopher Columbus; and the Origin of the N. A. Indians. Toronto, 1836, 8vo.

MACKINTOSH, Sir Jas. History of England to the Death of George II.; with a continuation by W. Wallace and Rob't Bell. London, 1830–40, 10 vols., 12mo.

See Mackintosh, R. J.

History of England. Lardner's Cabinet Cyclopedia. Phila., 1832, 3 vols, 12mo.

Progress of Ethical Philosophy. Phila., 1834, 2 vols., 8vo.

Works of. Phila., 1854, 8vo.

MACKINTOSH, R. J. Memoir of the Life of Sir James Mackintosh. Boston, 1853, 2 vols., 8vo.

McKNIGHT, Chas. Old Fort Du Quesne: or Capt. Jack the Scout. An Historical Novel, with copious Historical Notes. Pittsburg, 1874, 12mo.

MACLAGAN, Dr. Douglas. Sketch of the Life and Character of Dr. Abercrombie. Edinburgh, 1854, 8vo. Med. Pamph. Vol. 41.

McLEAN, John. Notes of 25 Years' Service in the Hudson's Bay Terr'y. 2 vols., London, 1840, 8vo.

Sketch of Rev. Philip Gatch. Cincinn., 1854, 12mo.

McLELLAN, Isaac. The Fall of the Indian, with other Poems. Boston, 1850, 8vo.

McMASTERS, Guy H. History of the Settlement of Steuben Co., N. Y. Bath, 1853, 12mo.

MACMILLAN'S Magazine. Vol. 1, Nov., 1859, to Vol. 28, Oct., 1873. London, 28 vols, 8vo.

McNAIR, R. F. The Colours of the Grenadier Guard. London, 1870, quarto.

MADDEN, D. O. Speeches of Henry Grattan. 2d Ed. Dublin, 1867, 12mo.

MADISON, James. See Jennings, Paul. A Colored Man's Reminiscences of.

Letters and other Writings. Phila., 1865. 4 vols., 8vo.

MADISON, N. J., 1st Presb. Church. See Tuttle, Rev. S. L.

See TUTTLE, Rev. S. L. Bottle Hill or Madison, N. J., during the Revolution.

MADISON University, Hamilton, N. Y. Catalogue of Officers and Students for 1871-2. Hamilton, 1872, 8vo.

MADISON, Wis. Board of Education. Ann. Report for 1873. Madison. 1874, 8vo.

Ann. Report for 1874. Madison, 1875, 8vo.

Capitol and Union, Newspaper, Daily. Jan.–Dec. 1866, folio. 2 vols.

Charter and General Ordinancss of the City of. Madison, 1868, 8vo.

City Directory. By Pryor & Co., 1875–6, 8vo.

Congregational Church. "Our Paper." Nos. 1 to 10 except No. 3. Madison, 1871–3, 4to.

Democrat, Newspaper. July, 1873–June, 1874. 2 vols., folio. July, 1874,–June, 1875. 2 vols., folio.

Carriers' Address, 1873, 8vo. Wis. Miscell. Pamph. Vol. 9.

Same, 1874–5. Madison Miscell. Pamph. Vol. 2.

See Durrie, D. S. History of, to July, 1874.

Free City Library. Opening of the Library, May 31, 1875, including Addresses by Pres. Ford, Prof. J. D. Butler and others. From Wis. Weekly State Journal, June 8, 1875. Madison City Pamph. Vol. 2.

Gas Light and Coke Co. Charter and By-Laws. Madison, 1855, 8vo. Madison City Pamph. Vol. 2.

Home Diary, Newspaper, by V. J. Welch. Feb. 1867 to Oct. 1873, quarto.

See Hopkins, Judge J. C. Decision concerning the Lake Mendota Landing, 1872.

Manufacturing Co. 2d Ann. Circular, 1871, 8vo. Madison Miscell. Pamph. Vol. 2.

Institute. See Bailey, Kate M.

MADISON, Wis. Memorial Day at, May 29, 1875; Oration by Hon. H. S. Orton, &c. From Wis. State Journal, May 29, 1875. Madison City Pamph. Vol. 2.
Mineral Spring. Chemical Analysis of, and Comparison with other Curative Waters. From the Madison Democrat, Nov. 24, 1873, and Weekly State Journal, Oct. 21, 1873. Madison City Pamph. Vol. 1.
Wisconsin State Journal. Newspaper. Weekly, 1855–57, 1861–63, 1872–73, 3 vols., folio.
Same, Daily, Jan., 1873–June, 1875, 3 vols. folio.
University Press. Newspaper, quarto. 1870–73.
Western Farmer. 1871–73, quarto.
MAD River Valley Pioneer and Hist. Assoc. See Bassett, Rev. A. H. Inaug. Address, 1870.
MAGAW, Col. Rob't. See Thompson, Gen. Wm.
and the Fort Washington Captives. See Amer. Hist. Record. Vol. 2, 1873.
MAGNESIA. See Murray, Jas. Observations on Fluid Magnesia.
MAGNETISM. See Jenkin, F. Electricity and Magnetism.
METCALF, S. L. New Theory of Terrestrial Magnetism.
PARKER, J. A. Polar Magnetism.
STONE, Wm. L. Animal Magnetism.
MAHOMET. See Ockley, Simon. History of the Saracens.
MAHON, Lord. History of England, from Peace of Utrecht to Peace of Paris. N. Y., 1859, 2 vols., 8vo.
History of England, from the Peace of Utrecht to the Peace of Versailles, 1713–1783. Leipsic, 1854, 7 vols., 12mo.
MAHONE, Maj. Gen. Wm. See De Peyster, J. W. Military Memoir of.
MAINE. Addresses of Gov. Perham to the Legislature, 1871–2. 8vo.
Bibliography. See Willis, Wm.
Board of Agriculture. 6th, 8th, 9th, 13th, 14th, 17th and 18th Ann. Reports of Secretary. Augusta, 7 vols., 8vo.
First Cavalry Association. Records of Proceedings at the First Annual Re-Union, held in Augusta, Sept. 26, 1872. Augusta, 1872, 8vo. Rebellion Pamph. Vol. 114.
Record of Proceedings at the 2d Ann. Re-Union, held in Bangor, 1873. Augusta, 1874, 8vo. Rebellion Pamph. Vol. 114.
Commissioners of Fisheries. 1st—7th Reports, 1867—1873. Augusta, 1868–74, 8vo.
GRIFFIN, Jos. History of the Newspaper Press of Me.
Historical Society. Account of the Winter Meeting of the Society, Feb. 19, 1874, at Bath. From the Brunswick, Me., Telegraph, Feb. 27, 1874. Me. Hist. Soc. Pamphs.
Insurance Commissioner. 2d, 3d, 4th, 5th Ann. Reports of Insurance, 1869—1873. Augusta, 1870–73, 8vo.
Insurance Law of Maine, 1871. Augusta, 1871, 8vo.
Liquor Law, The; with the Opinions of Prof. Stuart and L. M. Sargent. N. Y., 1851, 8vo. Temp. Pamph. Vol. 8.

MAINE Liquor Law. Appeal to the Public in behalf of, by the Amer. Temp. Union. N. Y., 1853, 8vo. Temp. Pamph. Vol 8.

Six Reasons why the State of N. York should adopt the Maine Law. N. Y., 1852, 8vo. Temp. Pamph. Vol. 8.

Local History. See Bethel, Bremen, Bristol, Buxton, Fryeburg, Machias, Norridgewock, Oxford Co., Pemaquid, Popham Colony, Waldo Co., Windham, Wiscasset.

Medical School. See Woods, Leonard. Address on Opening the New Hall, 1862.

See Millet, Rev. J. History of the Baptists in Maine. 1845.

Native Poets of. See Lancey, S. H.

Regiments. See Gould, J. M. History of the 1st, 10th and 29th Reg'ts.

Supt. of Pub. Instruction. 9th, 10th, 16th and 19th Ann. Reports, 1862–72. Augusta, 4 vols., 8vo.

Treasurer's Reports, 1869, '71, '72. Augusta, 1870–73, 8vo.

Wealth and Industry. First Annual Report. Augusta, 1873, 8vo.

Year-Book and Legislative Manual. Portland, 1873, 12mo.

MAJOR, R. H. Voyages of the Venetian Brothers, Zeno. Mass. Hist. Soc. Proceed., Oct., 1874.

MALET, Sir Alex. See Conquest of England, from Wace's Poem, &c.

MALLET, Mons. Northern Antiquities: Description of Ancient Danes, with Notes by Rev. Dr. Percy. London, 1770, 2 vols., 8vo.

Northern Antiquities; an Historical Acc. of the Ancient Scandinavians, with Notes by Bishop Percy. New Ed. Bohn's Antiq'n Library. London, 1873, 12mo.

MALLORY, D. Life and Speeches of Henry Clay. N. Y., 1843, 2 vols., 8vo.

MALTHUS, Rev. T. R. Essay on the Principle of Population. 6th Ed. London, 1826, 2 vols., 8vo.

MAMMOTH. See Peale, R. Disquisition on the.

MAMMOTH Cave. See Forwood, W. S. History and Description of.

MAN and Nature. See Marsh, Geo. P.

MANCHESTER, Eng. Literary and Philoph. Soc. Memoirs. (Vol. 1, 1862, unbound.) Vol. 15, 2d Series, 1860, 8vo.

Memoirs, 3d Series, Vol. 4. London, 1871, 8vo.

Proceedings. Vols. 8, 9, 10, 11, 12. Manchester, Eng., 1869–73, 8vo.

See Reilly, John. History of, 1865.

Scientific Students' Assoc. Ann. Report for 1873. Manchester, 1874, 8vo. Scientific Pamph. Vol. 9.

MANCHESTER, N. H. Ann. Reports of the City of Manchester, for 1868, '69, '70, 8vo.

1st Ann. Report of the Committee on Finance, for 1846. Manchester, 1847, 8vo.

City Library. Supplementary Catalogues, 1860, '61, '66, '67, '68, '69, '70, '71, '72. Also 2 Catalogues. n. d., 8vo.

MANCHESTER, N. H. City Library. Reports of Trustees for 1866, '70, '72, '73, '74. Manchester, 8vo.
Directory for 1869, 8vo.
Lafayette Lodge, No. 41, F. & A. M., By-Laws. Manchester, 1866, 18mo. N. H. Miscell. Pamph. Vol. 1.
List of Officers and Members, May, 1873. Manchester, 1873, 18mo. N. H. Miscell. Pamph. Vol. 1.
Masonic Temple. Dedication of, Dec. 26, 1870. Manchester, 1871, 8vo. N. H. Miscell. Pamph. Vol. 1.
Public Schools. Course of Study for 1873. Manchaster, 1873, 8vo.
Revised Ordinances of the City, 1859, 12mo.
Valedictory Address of Mayor Weston, Jan., 1869. Manchester, 1869, 8vo.
Same of Mayor Cheney, Jan., 1873. Manchester, 1873, 8vo.
Same of Mayor Newell, Jan., 1874. Manchester, 1874, 8vo.
Mayors' Valedictory and Inaug. Address, March, 1875. Manchester, 1875, 8vo.
See WALLACE, Rev. C. W. Quarter-Centennial Pastorate.
Water-Works. Extracts and Memoranda relating to Water-Pipes, Mar., 1873. Manchester, 1873, 8vo.
1st Ann. Report of the Board of Water Commissioners, Dec. 31, 1872. Manchester, 1873. 8vo.
2d Ann. Report of Commissioners for 1873. Manchester, 1874, 8vo.
Report on Sources of Water Supply, Mar. 1, 1872. Manchester, 1872, 8vo.
Report on the Water Supply of Manchester, by W. J. McAlpin. Manchester. 1871, 8vo.
Rules Regulations and Water Rates, 1873. Manchester, 1873, 8vo.

MANDUIT, Israel. Short View of the History of the New England Colonies. 4th Ed. London, 1776, 8vo. Rev. War Pamph. Vol. 9.

MANITOWOC, Wis. Pilot. Newspaper, 1871–74, folio.
Tribune. Newspaper, 1871–4, folio.

MANN, Horace. Bacclaureate delivered at Antioch College, 1857. N. Y., 18mo. Educa. Pamph. Vol. 11.
Life of' by his wife, 2d Ed' Boston, 1865, 12mo.
Speech on Slavery and the Slave Trade in the District of Columbia, delivered in the U. S. House of Repr., Feb. 23, 1849. Phila., 1849, 12mo. Congr. and Polit. Pamph. Vol. 6.

MANNING, Rev. Jacob M. Sermon and Addresses at the Installation of, as Associate Pastor of the Old South Ch. in Boston, Mar. 11, 1857. Boston, 1857, 8vo. Sermons, Vol. 58.

MAN'S Origin and Destiny. See Lesley, J. P.

MANSFIELD, Rev. David. Sermon at the Dedication of the New Meeting-House of the Cong. Society in Wenham, Dec. 20, 1843. Andover, 1844, 8vo. Mass. Hist. Discourses. Vol. 22.

MANSFIELD, Edw. D. Letter on the Tariff on Iron and Labor. Cincin., 1869, 8vo. Congr. and Polit. Pamph. Vol. 26.
On M. F. Force's "Considerations on the Mound Builders." From the Cincin. Daily Gazette, July 5, 1873. Archaelog. Pamph. Vol. 2.
MANSFIELD, J. B., and Kelsey, D. W. Personal Sketches of the Members of the 40th Congress. Maine Delegation. Baltimore, 1867, 12mo. Biog. Pamph. Vol. 22.
MANTCHOORIA, Asia. See Grinnell, Walton. Journey, 1870.
MANUAL of Liberty; or Testimonies in behalf of the Rights of Mankind, London, 1795, 8vo.
of the Jarves Collection of Early Italian Pictures. Yale School of Fine Arts. N. Haven, 1868, 12mo. Yale College Pamphs.
MANUFACTURES. See Bishop, J. L. Hist. of Amer. Manufactures.
GREELEY, H. Great Industries of the U. S.
MANUFACTURING in Wisconsin. See Cheney, R.
MAPLE Leaves. See Le Moine, J. M.
MAPLESON. G. W. Gwilt. Hand Book, of Heraldry. N. Y, 1851, 4to.
MAPS. See Baldwin, C. C. Early Maps of Ohio and the West.
CHAPMAN, Silas. Map of City of Milwaukee, 1875. Sheet.
Sectional Map of Wisconsin.
HALE, E. E. Early Maps in Munich.
LAPHAM, I. A. Geological Map of Wis., 1869.
MARANGOIN River Iron Property, Ashland Co,, Wis. See Whittlesey, Chas.
MARBLEHEAD, Mass. See Allen, B. R. Address before the Fire Assoc., 1866.
MARCH, Alden. Address before the Amer. Medical Association. Phila., 1864, 8vo. Med. Pamph. Vol. 48.
MARCH, Chas. W. Reminiscences of Congress. N. Y., 1850, 12 mo.
MARCH, Rev. Dan'l. The Crisis of Freedom. Remarks on the Duty of Christian Men and Good Citizens, &c. Nashua, 1854, 8vo. Congr. and Polit. Pamph. Vol. 19.
MARCHMONT, Earl of. Selections from Papers, 1685—1750. London, 3 vols., 8vo.
MARCO Polo. Travels; translated by Marsden. Bohn's Antiq'n Library. London, 1854, 12mo.
MARCY, R. B. See Parker, W. B. Notes of Expedition, &c.
MARCY, Wm. L. Traditional Account of the Life of Tammany, an Indian Chief. Providence, 1810, 8vo. Indian Pamph. Vol. 10.
MARDEN, Wm. R. See Cutler, Rev. C. Funeral Sermon on, 1863.
MARINETTE and Peshtigo, Wis., Eagle. Newspaper, 1872, 3, 4. 1 vol., folio.
Annual New Year's Address, 1872. Marinette, 1872, 8vo. Wis. Miscell. Pamph. Vol. 9.
MARLBOROUGH, Duke of. See Coxe, Wm. Memoirs of the.
MARQUETTE Co., Wis., Weekly Express. Newspaper. Montello, 1871, 2, 3, folio.

MARQUETTE County, Wis., Independent. Newspaper. Westfield, Jan.–May, 1874. Bound with Marquette Weekly Express.
MARRIAGE. See Andrews, Stephen P. Love, Marriage and Divorce.
KURTZ, Rev. B. The Choice of a Wife.
of Cousins. See Peters, Dr. G. B.
MARRIAGES, Records of. See Holland, F. M.
MARSH, Geo. P. Man and Nature. No title, 8vo.
MARSH, John, D. D. Letter on the Promotion of Moral Reforms by Secret Societies. N. Y., 1868, 8vo. Masonic Pamph, &c. Vol. 1.
Letter to the Rev. Leonard Bacon, D. D. N. Y., 1865, 8vo. Temp. Pamph. Vol. 7.
The Actings of Faith in Moral Reforms. A Word to the Friends of Temperance. N. Y., 1856, 8vo. Temp. Pamph. Vol. 8.
The Hand of God in the Reformation of Drunkards. A Sermon. 1842, 8vo. Temp. Pamph. Vol. 8.
The Temperance Battle not Man's, but God's. N. Y., 1858, 8vo. Temp. Pamp. Vol. 8.
The Triumphs of Temperance; a Discourse. N. Y., 1855, 8vo. Temp. Pamph. Vol. 8.
MARSH, Prof. O. C. The Horse in America—Discoveries in Fossils. N. Y. Tribune Lecture Series. Vol. 3.
The West in Ages Past. Discoveries in the Rocky Mountain Region. N. Y. Tribune Lecture Series. Vol. 1.
MARSHALL, Chas. The Canadian Dominion. London, 1871, 8vo.
MARSHALL, Chris. See Duane, Wm., Jr. Passages from the Remembrancer of, &c.
MARSHALL Co., Iowa. See Sanford, Mrs. N. History of, 1867.
MARSHALL, E. C. Ancestry of Gen. U. S. Grant, and their Contemporaries. N. Y., 1869, 12mo.
MARSHALL, J. M. Report of the Celebration of the Centen. Annivers. of Town of Buxton, Me. Portland, 1874, 8vo.
MARSHALL, Orsamus H. The First Visit of La Salle to the Senecas, in 1669. Read before the Buffalo Hist. Soc., Mar. 16, 1874. pr. printed, n. d., 8vo. Buffalo Hist. Soc. Addresses.
MARSHFIELD, Mass. See Leonard, Rev. George. Marshfield Sixty Years Ago. 1872.
MARTHA's Vineyard. See Tisbury.
MARTIAL (The) and Naval Achievments of G. Britain and her Allies, 1793–1817. quarto: colored plates, 1815–16, 2 vols. London.
MARTIN, Henry A. M. D. See Amer. Medical Assoc.
MARTINEAU, Harriet. Biographical Sketches. N. Y., 1869, 12mo.
MARTINEAU, Jas., L. L. D. The Pretensions of the Roman Catholic Church. Reprinted from "Old and New." Boston, 1874, 8vo. Religious Pamph. Vol. 31.
MARTINDALE, Jos. C. History of the Townships of Byberry and Morel and in Phila., from Earliest Settlement. Phila., 1867, 12mo.

MARTINIQUE, Isle of. See Bouton, Jacques. Relation de l' Establissement des Francois, &c.
MARTYRS, Book of. See Fox, J.
MARY Queen of Scots and her Accusers. See Hosack, John.
MARYLAND and Virginia Boundary. Final Report of the Va. Commissioners to the Governor of Virginia. Richmond, 1874, 8vo.
Bibliography. See Morris, J. G.
Comptroller of Treasury. Ann. Report for 1872. Annapolis, 8vo.
See Cook, Eben. The Sot-Weed Factor; Voyage to Md., 1708.
First Regiment. Hist. Record of. Washington, 1871, 12mo.
See Griffith, T. W. Sketches of Early History of.
Local History. See Allen, Rev. E. Hist. Notes of St. Ann's Parish, Ann Arundel Co.
See Baltimore.
Message of Gov. Bowie, Jan., 1872. Annapolis, 8vo.
See Neill, E. D. Maryland not a R. Catholic Colony.
Penal and Reformatory Institutions. Report made to the International Penitentiary Congress of London, on the. London, 1872, 8vo. Md. Miscell. Pamph. Vol. 2.
Relation of, 1634. See Shea, John G. Early Southern Tracts.
SCHARF, J. T. Tea Burning in Maryland, 1774.
The Old Maryland Line.
WHITE, Rev. Andrew. Narrative of Voyage, &c., 1635-77.
MASON, Aug. M. D. The Quackery of the Age: A Satire on the Times. Boston, 1845, 8vo. Med. Pamph. Vol. 36.
MASON, C. The Growth and Prospects of the University of the City of N. Y. Discourse before the Alumni. N. Y., 1847, 8vo. Addresses, &c. Vol. 42.
MASON, Rev. J. M. Oration commemorative of the late Maj. Gen. Alex Hamilton; delivered before the N. Y. State Soc. of the Cincinnati, July 31, 1804. N. Y., 1804, 8vo. Addresses and Orations. Vol. 42.
MASONRY. See Bernard, David. Light on Masonry.
BROWN, H. Narr. of the Anti-Masonic Excitement in Western N. Y.
CALCOTT, W. Principles, &c., of the Society of F. & A. Masons.
CALIFORINIA M. W. Grand Lodge.
CRAFTS, Geo. R. Mysteries of Free-Masonry.
EMERSON, Jos. Letter to the Members of the Genesee Consociation, 1828.
FINDEL, J. G. History of.
HACKER, Wm. Monitorial Ritual for the Order of High Priesthood.
HARRIS, J. A. Address before the M. E. Grand Royal Arch Chapter of N. H., 1871.
HARRIS, F. M. Principles and Designs of.
HUTCHINSON, Wm. The Spirit of Masonry.
See Illinois Grand Royal Arch Chapter.

MASONRY. See Iowa Grand Lodge.
Keystone Masonic Almanac, 1874.
Mass. Anti-Masonic Republican Convention, 1832.
Mass. Grand Lodge.
MERRICK, Pliny. Letters on Speculative Free Masonry, 1829.
MILNOR, Jas. Oration before Penn. Grand Lodge, 1811.
MITCHELL, J. W. S. History of Free Masonry.
MORGAN, Wm. Illustrations of Masonry.
MORRIS, Rob't. Lights and Shadows of Free Masonry.
Mount Vernon Lodge.
N. Hampshire Grand Commandery.
Grand Council of Royal and Select Masters.
Grand Lodge.
Grand Royal Arch Chapter.
Ohio Grand Chapter of Royal Arch Masons.
Grand Council, 1873.
PRESTON, W. Illustrations of Masonry.
TATEM, Henry. Reply to the Summons of the R. I. Royal Arch Chapter, 1832.
VAN RENSSELAER, K. H. On the Southern Supreme Council, 33d Degree.
WITHERS, R. E. Address delivered at Masonic Hall, Lynchburg, 1857.
MASSACHUSETTS. Act relating to Elections, approved 1874. Boston, 1874, 8vo. Mass. Miscell. Pamph. Vol. 6.
Acts and Resolves of the General Court, in the years 1872, '73. Boston, 1873, 8vo.
Same for 1874. Boston, 1874, 8vo.
Address of Gov. John A. Andrew to the Legislature, Jan. 9, 1863. Boston, 1863, 8vo.
of Gov. W. B. Washburn to the Legislature, Jan. 2, 1873. Boston, 1873, 8vo.
Adjutant General. Ann. Reports for 1860, 1871, '72. Boston, 1872-3, 8vo.
Aggregates of Polls, Property, Taxes, &c., assessed May 1, 1872. Boston, 1873, 8vo.
Agricultural College. 6th, 10th, 11th and 12th Ann. Reports. Boston, 1869-75, 8vo.
Transactions of Agr. Societies in Mass., for 1850. Boston, 1851, 8vo.
Anti. Masonic Republican Convention. Proceedings at Worcester, Sept. 5 and 6, 1832. Boston, 1832, 8vo. Masonic Pamph. Vol. 1.
Banks. Ann. Report of the Commissioners of Savings Banks, 1872. Boston, 1873, 8vo.
Bay. Acts and Resolves, Public and Private, of the Province of the Mass. Bay. Vol. 1. [Preface merely.] Boston, 1869, folio.
See Concise History of the British Colonies, &c.
Bells of. See Goss. E. H.

MASSACHUSETTS Board of Agriculture. 21st. Ann. Report. Boston, 1874, 8vo.
of Education. 7th, 37th and 38th Ann. Reports. Boston, 1844, 1874, 1875, 8vo.
of Health. 5th Ann. Report for 1873. Boston, 1874, 8vo.
of R. Rd. Comm'rs, 2d, 4th and 5th Ann. Reports. Boston, 1871, 1873, 1874, 2 vols, 8vo.
of State Charities. 9th and 10th Ann. Reports. Boston, 1872–74, 8vo.
See Bradford, Alden. History of. 1764–1820.
BRIGHAM, Wm. The Colony of New Plymouth and its Relations to Mass.
Bureau of Statistics of Labor. 4th Ann. Report, Mar., 1872–Mar., 1873. Boston, 1873, 8vo.
Charitable Mechanic Assoc. 7th, 8th and 10th Exhibitions, 1853, 56, 65. Boston, 8vo.
Address by Geo. R. Russell before the Assoc., 1853.
Address by Rev. F. D. Huntiugton, 1856.
Constitution of the. Boston, 1871, 12mo.
General Catalogue, 12th Exhibition, 1874.
Catalogue of the Art Exposition, 1874. Boston, 1873, 8vo.
The Exhibition Intelligencer, Vol. 1, 1847. Newspaper. Boston, folio.
Charter. See Parker, Joel. The First Charter, &c.
College of Pharmacy. Prospectus of the Course of Instruction, Session of 1872–73. Boston, 1872, 12mo. Mass. College Catalogues.
8th Ann. Catalogue of Officers and Students. Boston, 1874, 8vo.
Commissioners of Lunacy. Report, Jan., 1875. Boston, 1875, 8vo.
Constitution of the Commonwealth of Mass. Boston, 1873, 8vo. Mass. Miscell. Pamph. Vol. 6.
Convention of Congregational Ministers. Historical Sketch of the. Cambridge, 1821, 8vo. Mass. Miscell. Pamph. Vol. 6.
of Delegates, 1853. Constitutional Propositions adopted by the Convention assembled at Boston, May, 1853. Boston, 1853, 8vo. Mass. Miscell. Pamph. Vol. 5.
Declaration of Rights. See Deane, Chas.
Dental Society. See Blake, E. Address, 1871.
Early Bells of. See Goss, E. H.
Early History of. See Lowell Institute Lectures.
See Winthrop, R. C. Lecture on, 1869.
Education in. See Emerson, Geo. B.
Founders of. See Ellis, G. E. Aims and Purposes of.
ELLIS, G. E. Treatment of Intruders and Dissentients by the.
Gazetteer, 1874. See Nason, Elias.
Gen. Conference of Cong. Churches in Mass. Minutes of Sessions held in Sept., 1860, '63, '64, '67. Boston, 1860–67, 8vo.

MASSACHUSETTS General Hospital. See Bowditch, N. I. History of, 1851.
Reports of the Trustees, for 1857, '71, '73, '74. Boston, 8vo.
Abstract of Remarks of J. T. Stevenson before the Legislative Comm. on Taxation, in behalf of the Hospital, Feb. 26, 1874, 8vo.
Geology. See Hitchcock, E. Report, 1835.
ROGERS, W. B. Protozoic Age of Altered Rocks of Eastern Mass.
Grand Lodge F. and A. Masons. Proceedings for December, 1872. Boston, 1873, 8vo.
I. O. of G. T. Proceedings at 13th Ann. Session, Boston, March, 1871. Boston, 1871, 8vo. Mass. Miscell. Pamph. Vol. 2.
Historical Society. See Green, S. A. Bibliography of.
See Lowell Institute Lectures.
Proceedings, 1871–73. Boston, 1873, 8vo.
Proceedings, 1873–75. Boston, 1875, 8vo.
Proceedings of a Special Meeting, Dec. 16, 1873, on the 100th Annivers. of the Destruction of the Tea in Boston Harbor. Boston, 1874, 8vo.
Tribute to the Memory of the Hon. Jas. Savage, LL.D., March 13, 1873. Boston, 1873, 8vo. Miscell. Papers of Society.
See Hitchcock, E. Report on the Geology, &c., of.
Humane Society. See Howard, John C. Discourse, 1804.
Indians of. Report of the Commissioners on the Condition of. 1849, 8vo. Indian Pamph. Vol. 11.
Infant Asylum. 4th, 5th, and 7th Ann. Reports. Boston, 1871, '72, '74. 8vo.
Institute of Technology. 8th, 9th and 10th Ann. Catalogues. Boston, 1773–4, 8vo.
President's Report for 1873. Boston, 1873, 8vo.
Insurance Commissioner. Special Reports, Dec. 1871, Dec. 31, 1872 and Jan. 1873. Boston, 8vo.
Abstract of Returns for Dec., 1853. Boston, 1854, 8vo.
In the War. See Schouler, Wm.
Laws. Private and Special Statutes for 1849–53. Vol. 9. Boston, 1860, 8vo.
Local History of. See Ashburnham, Athol, Barnstead, Boston, Boylston, Brookfield, Brookline, Chelmsford, Chelsea, Deerfield, Dorchester, Duxbury, Easthampton, Hardwick, Hingham, Lynn, Marshfield, Mendon, Middlesex, Northfield, Palmer, Plymouth, Reading, Scituate, Sherborn, Warwick, Wayland, West Brookfield, West Hampton, Yarmouth.
See Dudley, Dean. Towns in Plymouth and Barnstable Counties.
Magazine. Vols. 1–7. Boston, 1789—1795, 7 vols., 8vo.
Manual of the General Court. Boston, 1874, 12mo.
Medical College. See Storer, D. H. Address, 1855.

MASSACHUSETTS. Medical Profession in. See Holmes, O. W.
Medical Society. See Bartlett, J. S. Evidence in the Case of. 1839.
Catalogue of Books belonging to the Society, June 17, 1822. n. p., 8vo. (pamph.)
Fellows of the Society. Boston, 1850, 8vo.
Fellows, 1787–1854. Boston, 1855, 8vo.
Fellows, 1781–1870. Boston, 1870, 8vo.
See HOLMES, Oliver Wendell. Address, 1860.
Library of Practical Medicine. Vol. 24. Boston, 1861, 8vo.
Medical Papers communicated to the Society, No. 1. Boston, 1790, 8vo.
Medical Papers, Vol. 2, imperfect. Boston, 1813, 8vo.
Medical Papers, Vol. 3, part 2. Boston, 1822, 8vo.
Medical Dissertations, Vol. 4, parts 1, 2, 3, 5. Boston, 1822–28, 8vo.
Medical Communications;
Vol. 5, parts 3, 4, 5. Boston, 1833–35, 8vo.
Vol. 6, parts 1–5. Boston, 1833–41, 8vo.
Vol. 7, parts 1–7. Boston, 1842–48, 8vo.
Vol. 8, parts 1–6. Boston, 1849–54, 8vo.
Vol. 9, parts 4–6. Boston, 1858–60, 8vo.
Vol. 10, parts 2–5. Boston, 1862–65, 8vo.
Vol. 11, parts 1, 2, 3, 4, 6. Boston, 1867–72, 8vo.
Publications of the Mass. Med. Society. Vol. 1, Nos. 1–3. Boston, 1856–60, 8vo.
Vol. 2, Nos. 1–2. Boston, 1867, 8vo.
Vol. 3, No. 3. Boston, 1871, 8vo.
Report of Committee appointed by the Counsellors on the Charter and By-Laws of the Society, Feb. 2, 1848. n. p., 8vo. (pamph.)
See Trial of Wm. Bushnell and others.
Missionary Magazine for 1804. Vol. 2. Boston, 1804, 8vo.
Names of Towns in. See Whitmore, Wm. H.
See OLIVER, Peter. The Puritan Commonwealth.
P. E. Church in. See Perry, Rev. W. S.
Provincial Charter. See Qualifications for Voting in the.
Public Documents. Ann. Report of Public Officers and Institutions for 1873. Boston, 1874. 5 vols., 8vo.
Records. See UPHAM, C. W.
Register and U. S. Calendar for 1802, '3, '4, '6, '8, '10, '11. Boston, 7 vols., 16mo.
Same. Boston, 1836, 8vo.
Registration Reports. 30th, 31st Reports of Births, Marriages and Deaths, for 1871–2. Boston, 1873, 8vo.
Sanitary Commission. Report, 1850. Boston, 1850. 8vo.
School for Idiots. 24th–27th Ann. Reports. 1871–4, 8vo.
Slavery in. See Washburn, Emory.
State Almshouse, Bridgewater. 18th and 19th Ann. Reports of Inspectors, for 1871–72. Boston, 1872–73, 8vo.

MASSACHUSETTS State Almshouse, Monson. 18th and 19th Ann. Reports, for 1871–72. Boston, 1872–3, 8vo.
Tewksbury. 18th and 19th Ann. Reports of Inspectors, for 1871–2. Boston, 1872–73, 8vo.
State Board of Education. 25th Ann. Rept. 1871. Boston, 1872, 8vo.
State Board of Health. 1st, 2d, 4th, 5th and 6th, Ann. Reports. Boston, 1870–75. Rules and Regulations of the Board, Feb. 1. 1873.
State Industrial School for Girls, Lancaster. 1st–4th Ann. Reports. Boston, 1857–59, 8vo.
16th and 17th Ann. Reports for 1871–72.
State Library. Reports of the Librarian, 1868, 1869 and 1874. Boston, 1869–75, 8vo.
State Lunatic Hospital, Northampton. 16th and 17th Ann. Reports, for 1871–72. Boston, 1872–3, 8vo.
State Lunatic Hospital, Taunton. 11th, 18th and 19th Ann. Reports. Boston, 1865, 72, 73, 8vo.
Worcester. 39th and 40th Ann. Reports, for 1871–72. Boston, 1872–3, 8vo.
State Prison. Ann. Report of Inspectors for 1872. Boston, 1872, 8vo.
State Reform School, Westborough. 17th, 18th, 19th, 25th and 26th Ann. Reports. Boston, 1864–73, 8vo.
State Register. Boston, 1813, 12mo.
Society of the Cincinnati. See Drake, F. S.
Statistics of Labor. Report, 1872. Boston, 1873, 8vo.
Surgeon General. Ann. Reports for 1867 and 1868. Boston, 1868–9, 8vo.
Volunteers. Record of, 1861–65. Boston, 1868, 2vols, quarto.
38th Regiment. See Powers, G. W.

MASSEY, J. E. and Couling, J. D. Discussion on Baptism. N. Y., 1861, 12mo.

MASSINGER and Ford. See Coleridge, H. Dramatic Works of.

MATERIALISM and Insanity. See Wilbur, H. B.

MATHEMATICS. See Sterry, C. and J. Introduction to.

MATHER, Cotton. See Fowler, S. P. Salem Witchcraft, &c.
See Goddard, D. A. The Mathers Weighed in the Balance, &c.
See Salem Witchcraft.

MATHER, W. W. Natural History of the State of.

MATHEWS, A. E. Canyon City, Colorado, and its Surroundings. N. Y., 1870, 4to., pr. printed.

MATHIS, Sam'l. Battle of Hobkirk's Hill, or Battle of Camden, 1781. Amer. Hist. Record. Vol. 2, 1873.

MATSON, N. Beyond the Atlantic; Eleven Months' Tour in Europe, Egypt, &c, Princeton, Ill., 1870, 12mo.
Reminiscences of Bureau Co., Ill. Princeton, Ill., 1872, 8vo.
French and Indians of Illinois River. 2d Ed. Princeton, 1874, 12mo.

MATTHEW of Westminster. Flowers of History, as relate to the Affairs of Britain from the Beginning of the World to the Year 1307. Bohn's Antiq'n Library. London, 1853, 2 vols., 12mo.

MATTHEW, W. See Shea, J. G. American Linguistics.

MATTHEWS, Cornelius. Behemoth; a Legend of the Mound-Builders. (With Archaelog. Notes.) N. Y., 1839, 12mo.

MATTHIAS and his Impostures. See Stone, W. L.

MATY, Henry. New Review; with Literary Curiosities and Literary Intelligence. Vol. 1, 1782, to Vol. 9, 1786. London, 8 vols., 8vo. Vol. 6 wanting.

MAULL, D. W. The Life and Military Services of the late Brig. Gen. Thos. A. Smythe. Wilmington, Del., 1870, 8vo. Rebellion Pamph. Vol. 117.

MAUMEE, Ohio. See Letters and Conversations on the Indian Missions, 1831.

MAUMEE Valley. See Knapp, H. S. History of the.

MAUNDER, Sam'l. Biograph. Treasury. 10th Ed. London, 1856, 12mo.

Treasury of Geography. London, 1856, 12mo.

Treasury of Knowledge and Library of Reference. London, 1855, 12mo.

MAUN-GWU-DAUS, Ojibway Chief. Account of the North American Indians, written for Maun-gwu-daus. Leicester, 1848, 8vo. Indian Pamph. Vol. 11.

MAURY, M. F. Physical Geography of the Sea. N. Y., 1857, 8vo.

MAUSTON, Wis., Star. Newspaper. 1871–3, folio.

MAVERICK, Aug. Henry J. Raymond, and N. Y. Press for Thirty Years, and Amer. Journalism, 1840—1870. Hartford, 1870, 8vo.

MAXWELL, W. H. Life of Field Marshal His Grace the Duke of Wellington. 3 vols. London, 1845, &c., 8vo.

MAY, Col. John of Boston. Letters and Journals of, 1779, &c. N. E. Hist. and Gen. Register, 1873.

MAY, Col. John. Journals and Letters relative to Two Journeys to the Ohio Country, 1788–9. Cincinn., 1873, 8vo.

MAY, Col. Joseph. See May, Rev. Samuel.

MAY, Rev. Sam'l. Sketch of Col. Joseph May, 1760—1841. N. E. Hist. and Gen. Register, 1873.

MAY, S. J. Recollections of the Anti-Slavery Conflict. Boston, 1869, 12mo.

MAY, Thos. E. The Constitutional History of England, from the Accession of George III. 1760–1860. London, 1861, 2 vols., 8vo.

MAYER, Brantz. Captain Canot; or Twenty Years of an African Slaver. N. Y., 1854, 12mo.

MAYHEW, E. Indian Converts. Account of Lives and Dying Speeches of Christianized Indians of Martha's Vineyard. London, 1727, 8vo.

MAYHEW, Edw'd. The Illustrated Horse Doctor. Phila., 1865, 8vo.

MAYO, Rev. A. D. Thomas Starr King. A Sermon at Cincinnati, Mar. 13, 1864. Cincin., 1864, 8vo. Religious Pamph. Vol. 32.

MAYO, Rob't. Political Sketches of Eight Years in Washington. Baltimore, 1839, 8vo.

MAZAKUTE, Rev. Paul. Testimony to the Love of Jesus: Last Words of Rev. Paul Mazakute, first Dakota Presbyter of the P. E. Church. 3d Ed. Boston, 1874, 8vo. Indian Pamph. Vol. 8.

MEAD, D. M. History of the Town of Greenwich, Fairfield Co., Conn. N. Y., 1857, 12mo.

MEADE, Gen. Geo. G. See Humphreys, Gen. A. A. Oration on. and the Battle of Gettysburg. See Devens, Gen. Chas.

MEADE, Bishop Wm. Pastoral Letter. Religious Instruction of Servants. Richmond, 1854, 18mo. Religious Pamph. Vol. 27.

MEANS, Rev. Jas. H. Sermon and Addresses on the 25th Annivers. of his Ordination as Pastor of the 2d Ch., Dorchester, July, 1873. Boston, 1873, 8vo. Mass. Hist. Discourses. Vol. 22.

MECHANICS. See Kates, H., and Lardner, D. Treatise on.
NICHOLSON, John. Operative Mechanic and British Machinist.
WEISBACH, Julius. Principles of, &c.
Scientific Education of. See Peabody, A. P.

MECKLENBURG Declaration. See ALEXANDER, Jos. McKnitt.
See Amer. Hist. Record, 1874.
See Graham, W. A.
WHEELER, John H. Lives and Characters of the Signers of the.

MEDALS. See Appleton, W. S. Medals of Washington.

MEDICAL Botany of the U. States. See Rafinesque, C. S.
Philosophy. See Gorton, D. A. The Drift of.
Profession in Massachusetts. See Holmes, O. W.
Repository. May, June, July, 1803; same, 1805, 1807, 1810. N. Y., 1804–11, 6 vols, 8vo.
Staff of the English Army. See Smart, W. R. E. Notes toward the Hist. of, 1873,

MEDICI, Lorenzo de. See Roscoe, Wm. Life of.

MEDICINE. See American Medical and Philosoph. Register, 1810–11.
ARNOLD, R. D. Essay on Bilious and Yellow Fever.
BEAUMONT, Wm. Physiology of Digestion.
BECKER, C. Die Cholera.
BIRD, Jas. Laws of Epidemic and Contagious Diseases.
BIRD, P. H. Nature, &c., of Erysipelas.
BLEEKER, Dr. P. De Cholera.
BRADFORD, Geo. W. Hist. and Biog. Address before the Cortland Co. Med. Soc., 1858.
BRAITHWAITE, W. On Affections of the Eye and Ear, 1867.
BRUCE, Alex. Observations in the Military Hospitals of Dresden, 1866.
See Cholera, Statistics of.

MEDICINE. See Cincinnati Medical and Surgical News, 1860–62.
DA COSTA, J. M. On Strain and Over-Action of the Heart.
DROOP, E. Die Cholera–Epidemic zu Osnabruck in 1859.
ERICHSEN, J. E. Medicine; an Art Science, &c.
FOOT, Jesse. Cases of Successful Practice of Vesicæ Lotura, 1798.
FORRY, Sam'l. Etiology of Pulmonary and Rheumatic Diseases.
GIBB, Geo. D. Diseases and Injuries of the Hyoid or Tongue Bone.
The Laryngoscope.
HARRIS, Elisha. On Pestilential Diseases.
HASLAM, John. Observations on Insanity, 1798.
HAVILAND, A. The Geograph. Distribution of Heart Disease, &c.
HELMUTH, Wm. T. Surgical Cases reported to N. Y. Hom. Med. Soc., 1865.
HOLMES, Oliver Wendell. Currents and Counter-Currents in Med. Science.
HOWARD, H. Synopsis of Med. Jurisprudence.
JANUARY, R. W. Can Cancers be cured?
JONES, H. B. Action du Froid sur la Circulation.
LAWRENCE, J. Z. The Progress of Ophthalmic Surgery from 1851 to 1863.
McDONNELL, Rob't. Observations on the Functions of the Liver, 1865.
Medical Repository, 1803, '5, '7, '10.
MOHR, F. & REDWOOD, T. Practical Pharmacy.
MOORE, C. H. The Antecedents of Cancer.
MORTON, Dr. W. T. G. Report of U. S. Senate Comm. on his Petition, &c.
PARKES, E. A. Scheme of Medical Tuition, 1868.
Phila. Alms-House. Catalogue of the Med. Library, 1831.
POLLI, John. On the Treatment of Zymotic Diseases, &c.
ROGERS, Stephen. Formation and Expectoration of Fibrinous Bronchial Casts.
SMILES, J. F. Essay on the Caesarean Operation, 1853.
SNELLING, F. G. Homoepathic Treatment of Diphtheria.
TAYLOR, A. S. Poisoning by Strychnia.
TAYLOR, Chas. F. Treatment of Lateral Curvature of the Spine.
U. S. Surgeon General. Library Catalogue, 1874.
VANDER HOEVEN, C. P. Geschiedverhaal van de Cholera. Epidemie te Leiden, in 1832.
VANDERPOEL, S. O. Pathology of Pneumonia.
WARE, John. Contributions to the History, &c., of Croup.
WARREN, J. C. Effects of Chloroform, &c.
Wisconsin State Medical Society Transactions, 1873.
YOUNG, S. Minutes of Cases of Cancer.
MEDICINES among the Indians. See Rush, Benj.

MEIGS, R. J. Report to the Gen. Assembly of Tenn., on the Revised Statutes. 1857, 8vo.

MELINE, Jas. F. 2,000 Miles on Horseback. Santa Fe and Back. N. Y., 1868, 12mo.

MELLISH, David B. The Money of the United States. Speeches in Cong., Jan. 10, Feb. 28, Mar. 27, 1874, 8vo. Banking and Curr. Pamph. Vol. 5.

MEMOIRS of the Rebellion in 1745–6. From the Port Folio, 1822. Hist. Pamph. Vol. 11.

MEMORIAL of the Commissioners of the County of Phila., for the Repeal of the Laws exempting certain property from Taxation. Phila., 1851, 8vo. Penn. Miscell. Pamph. Vol. 4.

On the Canal de Haro as the Boundary Line of the U. States of America. Berlin, 1872, large 8vo. pamph.

MEMORITER Instruction. See Lewis, Tayler.

MEMPHIS, Tenn., Chief of Police. 2d Ann. Report, for 1873. Memphis, 1874, 8vo. Tenn. Miscell. Pamph. Vol. 1.

See Davis, J. D. History of Memphis.

MEN, The, of the Third Republic; or the Present Leaders of France. Reprinted from the London Daily News. Phila., 1873, 8vo.

MENASHA, Wis., Press. Newspaper. 1872, 3, 4. 1 vol., folio.

MENDON, Mass. Address by Rev. C. A. Staples, and Poem by Henry Chapin and other Proceedings on the 200th Anniv. of Mendon. Worcester, 1868, 8vo. Mass. Hist. Discourses. Vol. 23.

MENES and Cheops. See Van Rikart, Carl.

MENGWE; a Tale of the Frontier. A Poem. [With Hist. Notes.] Phila., 1825, 18mo. Indian Pamph. Vol. 13.

MENOMONEE, Wis. Sketch of. Amer. Sketch Book. Vol. 1.

MENZEL, Wolfgang. History of Germany. Bohn's Standard Library. Bondon, 1855. 5 vols., 12mo.

MENZIES, David. Captivity. See Kelley, Alex.

MERCANTILE Agency Annual for 1871. N. Y., &c., 1871, 8vo.

MERCER, Jas. Probationary Essay on the Special Pathology of the Accessory Organs of Hearing. Edinburgh, 1840, 8vo, Med. Pamph. Vol. 42.

MEREDITH, E. A. Glance at the present state of the Common Gaols of Canada. Quebec Lit. and Hist. Soc. Transactions, 1863–4.

MEREDITH, Wm. G. Memorials of Charles John, King of Sweden and Norway. London, 1829, 8vo.

MERIVALE, Chas. Hist. of the Romans under the Empire. London, 1855, 8vo.

MERRIAM, Clinton L. Banking and Currency. Speech in Cong., Mar. 27, 1874. Washington, 1874, 8vo. Banking and Curr. Pamph. Vol. 5.

MERRICK, Pliny. Letter on Speculative Free Masonry. Worcester, 1829, 8vo. Masonic Pamph. Vol. 1.

MERRILL, Rev. J. L. History of Acworth, N. H., with Centennial Proceedings, Genealog. Records, &c. Acworth, 1869, 8vo.

MERRIMACK, Steamer. See Davis, C. H. History of the.

MESMERISM. See Zoist, The: a Journal of Cerebral Physiology and Mesmerism.

MESSAGE from the President, with Extract from Occurrences at Fort Jackson, Aug., 1814: Treaty with the Indians, &c. Washington, 1816, 8vo. Indian Pamph. Vol. 10.

of the President communicating Discoveries of Lewis & Clarke, &c. N. Y., 1806, 8vo. Pamphlets Amer. Travel. Vol. 2.

METALS and Metallurgy. Bonwick John. The Mormons and the Silver Mines.

OVERMAN, F. Treatise on Metallurgy.

METAPHYSICS. See Carpenter, S. H. Metaphysical Basis of Science.

CORY, I. P. Metaphysical Inquiry, &c.

HAMILTON, Sir Wm. Lectures on.

KANT, I. Critique of Pure Reason.

MILL, Jas. Analysis of the Phenomena of the Human Mind.

See Philosophy.

METCALFE, Sir Chas. Addresses to him on the occasion of the Resignation of his late Advisers. Toronto, 1844, 8vo. Canada Tracts. Vol. 7.

See Ryerson, Egerton. Sir Chas. Metcalfe defended, &c.

WAKEFIELD, E. G. View of his Gov't of Canada.

METCALF, Sam'l L. Narratives of Indian Warfare in the West, containing an Account of Dan'l Boone, and the Expeditions of Gen'ls Harmer, Scott, Wilkinson, St. Clair and Wayne. Lexington, Ky., 1821, 8vo.

METCALF, S. L. New Theory of Terrestial Magnetism. N. Y., 1833, 8vo.

METEOROLOGY. See Hough, F. B. Results of.

MULLER, J. Principles of Physics, &c.

WOEIKOF, Dr. Meteorology in Russia.

METHODIST Church. See McClintock, John. Sketches of Eminent Methodist Ministers.

MOOD, F. A. Methodism in Charleston, S. C.

RUSH, C. Rise and Progress of the African M. E. Church in America.

SOUTHEY, Rob't. Life of John Wesley, &c.

See Wisconsin Conferences, &c.

Magazine. Vols. 1, 2. N. Y., 1818–19, 2 vols., 8vo.

METROPOLITAN Sermons, by William Adams, H. W. Beecher, T. L. Cuyler, O. B. Frothingham and others. N. Y. Tribune Lecture Series. Vol. 3.

MEXICAN and Central American Languages. See Berendt, C. H.

Boundary Survey. Report made under the Direction of the Sec. of the Interior, by Wm. H. Emory, Washington, 1857, 2 vols, 4to.

War. See Deas, Maj. Geo. Reminiscences of the Campaign on the Rio Grande.

JENKINS, J. S. Generals of the Last War.

KENLY, J. R. Memoirs of a Md. Volunteer.

MOODY, Loring. History of, or Facts in relation to Slavery, &c., 1848.

MEXICAN War. See Reminiscences of a Campaign in.
SCAMMON, Gen. E. P. Reminiscences of the.
MEXICO, Aborigines of. See Brasseur, du Bourbourg. Histoire des Nations Civilisees du Mexique, &c.
CLAVIGERO, L. S. History of.
Complaint (The) of Mexico, &c., 1843.
CORTEZ. Letter to the King of Spain on the Conquest of.
HUMBOLDT, Alex. de. Political Essay on the Kingdom of New Spain.
Modern Traveller.
Report of U. S. Sec. of State with Correspondence relative to Encroachments of Indians upon Mexico, 1853, 8vo. Indian Pamph. Vol. 11.
Robinson, Fayette. Mexico and her Military Chieftains.
THOMPSON, Waddy. Recollections of Mexico.
MIAMI Co., Kansas, Geological Survey. Report by G. C. Swallow, State Geologist. Kansas City, Mo., 1865, 8vo.
MICHAUD, Jos. F. History of the Crusades. N. Y., 1853, 3 vols., 12mo.
MICHAUX, Andre. See Brunet, O. Voyage en Canada.
MICHELET, J. Historical View of the French Revolution, 1791, New Ed. Bohn's Standard Library. London, 1864, 12mo.
History of the Roman Republic. Bohn's Standard Library. London, 1863, 12mo.
Life of Martin Luther; translated by W. Hazlitt. 2d Ed. Bohn's Standard Library. London, 1862, 12mo.
MICHIGAN, Adjutant General. Reports for 1865–66. Lansing, 2 vols., 8vo.
Auditor General. Ann. Reports for 1870 and 1871. Lansing, 1870–71, 8vo.
Board of Agriculture. Ann. Reports for 1867, '69, '70, '71, '72. Lansing, 5 vols., 8vo.
Census and Statistics. Lansing, 1865, 8vo.
Statistics collected for the 9th U. S. Census, 1870. Lansing, 1873, 8vo.
Commissioner of Fisheries. 1st Ann. Report, 1874. Lansing, 1875, 8vo.
Debates and Proceedings in Constitutional Convention, May, 1867. Lansing, 1867, 2 vols., quarto.
Geological Survey. Upper Peninsular. N. Y., 1872, 8vo. Same, 1869–73. N. Y., 1873, 2 vols., 8vo.; with a large Geolog. Atlas, 1873. N. Y., 1873.
Geology. Winchell, Alex. Report on the Grand Traverse Region, 1866.
Governors' Messages:
Biennial Message of Gov. Baldwin, Jan. 4, 1871.
Special Message of Gov. Baldwin, Mar. 13, 1872.
Retiring Message of Gov. Baldwin, Jan. 2, 1873.
Inaugural Message of Gov. Bagley. Jan. 2, 1873.
Annual Message of Gov. Baxter, Jan. 6, 1873.

MICHIGAN Immigration Commissioner. 1st Ann. Report. Lansing, 1871, 8vo.
Insurance. Condition of Stock Fire Ins. Co.'s doing business in Mich., Dec. 31, 1872, 4to.
1st Ann. Report of the Secretary of State relating to Insurance. Lansing, 1870, 8vo.
2d Ann. Report of the Commissioner for 1872. Parts 1 and 2.
3d Ann. Report of the Commissioner for 1873. Parts 1 and 2. Lansing, 8vo.
Supplemental Reports of the Commissioner, 1871–2. Lansing, 8vo.
Journal of the Legislative Council of Michigan, held May, 1832. Detroit, 1832, 8vo.
Local History. See Detroit, Grand Rapids, Lansing, Mackinaw.
Saginaw Valley Ann. Statement, 1873.
School Reports, for 1865–73, 9 vols. 8vo.
Sec. of State. 3d and 4th Registration Reports. Lansing, 1870–72, 8vo.
Ship-Canal. See Wilber, M. D. Speech on, 1873.
State Agricultural Society. Transactions for 1857. Lansing, 8vo.
State Board of Health. 1st Ann. Report, for 1873. Lansing, 1874, 8vo.
State Capitol. Laying the Corner Stone of the, at Lansing, Oct. 12, 1873. Lansing, 1873, 8vo. Mich. Miscell. Pamph. Vol. 2.
State Librarian. Report for 1873–74. Lansing, 1874, 8vo.
State Pomological Society. 1st, 2d and 3d Ann. Reports. Lansing, 1871–3, 3 vols., 8vo.
See Tuttle, Prof, C. R. General History of.
University of. Calendar for 1872–3. Ann Arbor, 1873, 8vo.
MICKMAKIS Indians. Account of the Customs and Manners of the Mickmakis and Maricheets. London, 1758, 8vo.
MICROCOSM, The. See British Essayists.
MIDDLE Ages. See Berington, Rev. Jos. Literary History of the.
MIDDLEHAM, Antiquities of the Church of. See Camden Soc. Publications.
MIDDLESEX, Mass. See Drake, S. A. Historic Fields end Mansions of Old Middlesex.
MIDDLETON, Mass. Ann. Report of the School Committee, for 1862–3. South Danvers, 1863, 8vo.
MIDDLETOWN, Conn., Female Charitable Society. See Huntington, Rev. D. Address, 1809.
MIDGLEY, Jno. W. Statement in behalf of the Chicago and North-Western Railway Co., in regard to Railroad Tariffs in Wisconsin. Chicago, 1874, 8vo. Wis. Miscell. Pamph. Vol. 10.
MIGNET, A. F. Hist. of the French Revolution, 1789–1814. N. Y. 1827, 8vo.
Another Ed. Bohn's Standard Library. London, 1873, 12mo.

MILES, Pliny. Advantages of Ocean Steam Navigation to the Commerce of Boston, &c. Boston, 1857, 8vo. Boston Miscell. Pamph. Vol. 5.

MILES, Col. Sam'l. Auto-Biograph. Sketch of. Amer. Hist. Record. Vol. 2, 1873.

MILITARY and Naval Magazine of the U. States, Edited by B. Homans, March 1833, to Aug. 1835. Vols. 1–5. Washington, 5 vols., 8vo.

Biography. See Guernsey, R. S. Bibliography of.

Education. Report of the Regents of the University of N. Y. on Military Instruction in Colleges, &c. 1862, 8vo. Educa. Pamph. Vol. 9.

Reserves. See Inquiry into the Constitutionality of, &c.

Science. See Barnard, H. Military Schools and Courses of Instruction.

See Ordnance Notes.

STEUBEN, Baron. Regulations for Order and Discipline of U. S. Troops.

See U. S. House of Representatives. Report on Permanent Fortifications, &c., 1862.

MILL, Jas. Analysis of the Phenomena of the Human Mind. London, 1829, 2 vols., 8vo.

MILL, Jas. History of British India. 3d Ed. London, 1826, 6 vols., 8vo.

MILL, John Stuart. Dissertations and Discussions: Political, Philosophical and Historical. Boston, 1865–8, 4 vols., 12mo.

Examination of Sir Wm. Hamilton's Philosophy and Philosophical Questions Discussed by him. Boston, 1872, 2 vols., 12mo.

The Subjection of Women. N. Y., 1870, 12mo.

MILLEDGEVILLE, Ga., Southern Recorder. Newspaper. Jan., 1864—July, 1872, 2 vols., folio.

MILLER, Judge A. G. Ann. Address before the Old Settlers' Club of Milwaukee County, Jan. 5, 1874. Milwaukee, 1874, 8vo. Wis. Local Hist. Vol. 2.

Resignation of. Milwaukee, 1873, 8vo. Wis. Miscell. Pamph. Vol. 10.

MILLER, Anson S. Illinois at the Turning Point. 1844–45. From Hist. of Illinois. Ill. Miscell. Pamph. Vol. 2.

MILLER, George. History Philosophically considered, from the Fall of the Roman Empire to the French Revolution. 3d Ed. Bohn's Library. London, 1852, 4 vols., 12mo.

MILLER, Geo. B. Sermon before the Ministerium at its Semi-Centen. Annivers., Sept. 7, 1845. Albany, 1845, 8vo. Sermons. Vol. 61.

MILLER, Geo. W. The Case of Superintendent Miller. n. d., 8vo. Ins. Pamph. Vol. 2.

See Barnes, W. Answer to same.

MILLER, Hugh. Cruise of the Betsey. Boston, 1859, 12mo.

First Impressions of England. Boston, 1859, 12mo.

Foot-Prints of the Creator. Boston, 1859, 12mo.

MILLER, Hugh. My Schools and Schoolmasters. Boston, 1859, 12mo.
Popular Geology. Boston, 1859, 12mo.
The Old Red Sandstone. Boston, 1859, 12mo.
MILLER, J. R. History of Great Britain from the Death of George II. to the Coronation of George IV. Phila., 1836, 8vo.
MILLET, Rev. Joshua. History of the Baptists in Maine. Portland, 1845, 12mo.
MILLIKEN, W. J. Repeal of the Usury Laws. From the Republic, May. 1874. Congr. and Polit. Pamph. Vol. 23.
MILMAN, H. H. Poetical Works of Mary Howitt, H. H. Milman, and John Keats. Phila., n. d., 8vo.
MILNOR, Jas. Oration on Masonry, delivered at Philadelphia before the Grand Lodge of Penn.. June 24, 1811. n. d., 8vo. Masonic Pamph. Vol. 2.
MILTON, Viscount, and CHEADLE, W. B. The North-West Passage by Land. Narrative of an Expedition from the Atlantic to the Pacific. Map and Plates. London, 1865, 8vo. 5th Ed.
MILTON, John. Poetical Works. Boston, 1836, 2 vols., 8vo.
Prose Works; with a Biographical Introduction, by W. R. Griswold. Phila., 1845, 2 vols., 8vo.
Prose Works. Bohn's Standard Library. London, 1848, 5 vols., 12mo.
MILWAUKEE, Wis., Academy. 8th Ann. Catalogue, 1871–2. Milwaukee, 1872, 8vo.
and Beloit R. R. Co. Statement of the President on the Affairs of the Co. Milwaukee, 1857, 8vo. Wis. Miscell. Pamph. Vol. 11.
and Rock River Canal Co. Report of Commissioners appointed to ascertain and settle the Liabilities of the State to the Co., Madison, 1863, 8vo. Wis. Miscell. Pamph. Vol. 11.
Art Gallery. Catalogue. Milwaukee, 1874, 8vo. Milwaukee Pamphs.
See BLEYER, H. W. Memorabilia of, 1699–1873.
CHAPMAN, Silas Map of the City of Milwaukee, 1875. sheet.
City Directories, 1866, '7, '70, '1, '2, 8vo.
City Documents, 1872–3. Comptroller's Report, &c. Milwaukee, 1873, 8vo.
County, Wis., Bible Society. 33d Ann. Report, for 1874. Milwaukee, 1874, 8vo. Milwaukee Pamphs.
County House of Correction. Ann. Report, 1873. Milwaukee, 1873, 8vo. Milwaukee Pamphs.
Old Settlers' Club. See Buck, J. S., Lapham, I. A., Miller, A. G.
Daily Commercial Times, Newspaper. Jan.–June, 1875. 1 vol. folio.
District Conference. Minutes of First Semi-Annual Session, held at Milwaukee, Dec. 3–5, 1872. Milwaukee, 1872, 8vo.
Herold, Newspaper, 1871–3. folio.
Journal of Commerce, Newspaper. July, 1872–Dec., 1874. 1 vols. folio.

MILWAUKEE, Wis., Mayor's Address to City Council and Ann. Report of Comptroller to March 30, 1874. Milwuakee, 1874, 8vo.

News, Daily, Newspaper. July, 1873–June, 1875. 4 vols. folio.

Orphan Assoc. 22d Ann. Report, 1871. Milwaukee, 1871, 8vo. Milwaukee Pamphs.

School Commissioners. Ann. Report for 1872. Milwaukee, 1873, 8vo.

Sentinel. Daily, Newspaper. May, 1873–Apr. 1875, 6 vols. folio.

Trade and Commerce. 16th and 17th Ann. Reports, for 1873–4. Milwaukee, 1874–5, 8vo.

Water Supply. Acts of Legislature in relation to the. Milwaukee, 1872, 8vo. Milwaukee Pamphs.

Wisconsin. Newspaper. Jan. 1866–June 1867. Daily, 3 vols., folio.

Semi-Weekly Wisconsin. Newspaper. 1873–4, 1 vol., folio.

MILWAUKEE's Early Days. See Buck, J. S.

MIND in Nature. See Clark, H. J.

MINER. Rev. A. A. Matter not Inherently Creative. N. Y. Tribune Lecture Series, Vol. 3.

MINERAL POINT, Wis. Democrat. Newspaper. 1871–73, folio.

Tribune. Newspaper. 1871, 2, 3, 1 vol., folio.

MINERALOGY. See Allan, Rob't. Manual of Mineralogy.

See N. York. Natural History of the State of.

ROBINSON, Sam'l. Catalogue of Amer. Minerals.

MINERVA (The) or Weekly Literary, Entertaining and Scientific Journal. Vol. 1. Apr., 1822–Apr., 1823. N. Y., folio.

Same, Vol. 2. Apr., 1823–Apr., 1824.

MINES and MINING. See Kendall, C. W. Speech in Cong., 1872.

RAYMOND, R. W. Statistics of, west of Rocky Mountains, 1871–2.

WHITTLESEY, Chas. Fugitive Essays.

SILLIMAN, Prof. B. Deep Placer Mining in California.

MINISTERING Women. 3d Ann. Report of the Bishop Potter Memorial House. Phila., 1870, 8vo. Religious Pamph., 27.

MINISTERS. See Brown, J. A. Duty, &c., of the Christian Ministry.

LEECHMAN, Wm. Temper, Character and Duty of a Minister of the Gospel.

MINNESOTA Academy of Natural Sciences. Bulletin, 1874. Minneapolis, 1874, 8vo.

Annual Message of Gov. Austin, Jan. 4, 1872, and Jan. 9, 1873. St. Paul, 1872–3, 8vo.

Auditor's Ann. Report for 1872. St. Paul, 1873, 8vo.

See Bishop, H. E. Floral Home; or, First Years of Minnesota.

Geological and Natural History Survey of Minn., 2d Annual Report, for 1873. St. Paul, 1874, 8vo.

Whittlesey, Chas. Report of Explorations, &c., 1848, 1859, 1864.

MINNESOTA. See Whittlesey, Chas. St. Louis and Vermillion Rivers.
See Herd, J. V. D. History of the Sioux War in Minn.
Historical Society. Ann. Report for 1873. St. Paul, 1874, 8vo.
Horticultural Society. History of, 1866 to 1873. St. Paul, 1873, 8vo.
Insurance Law of the State of Minn., approved Feb. 29, 1872. 8vo.
Its Place among the States. 1st Ann. Report of the Commissioner of Statistics. Hartford, 1860, 8vo.
Local History. See Dodge Co.
See McConkey, H. E. B. Dakota War Whoop; or Indian Massacres in Minn.
See Northern Pacific R. R. Lands in Minn.
Secretary of States Ann. Report for 1870. St. Paul, 1871, 8vo.
State Reform School. 7th Ann. Report for 1873. St. Paul, 1874, 8vo.
Statistics of Minn., for 1870. St. Paul, 1871, 8vo. Minn. Pamph. Vols. 2 and 3.
University of. The Library of the University of Minn. An Alphabetical Catalogue of Authors. St. Paul, 1872, 8vo.
Communication from the Regents to the Convention of School Supts., concerning the University and the High Schools. 1872, 8vo. Minn. College Pamphs.
Plan of Organization and Courses of Study. 1872, 8vo. Minn. College Pamphs.
Report of Board of Regents, 1873. St. Paul, 1874, 8vo.
MINOT, Wm. See Winthrop, Rob't C. Memoir of.
MINSTRELSY. Percy, B'p. Folio Manuscript, Ballads and Romances.
MIRROR (The) a Periodical Paper published at Edinburgh, 1779–80, 8th Ed. London, 1790, 3 vols, 12mo.
See British Essayists.
See New Mirror of Literature, &c.
MISCELLANIES collected from Newspapers. 18th and 19th Centuries, folio.
MISSION Indians. See Wetmore, Chas. A.
MISSION Ridge and Lookout Mountain. See Taylor, B. F.
MISSIONARY Herald. Vol. 46, 1850, incomplete.
Vol. 50, 1854, Jan. Apr.
Vol. 64, 1868, incomplete. Boston, 8vo.
Magazine (The) published by the Amer. Bapt. Miss. Union. Vols. 30, 31 and 32. Boston, 1850–52, 8vo.
See Baptist Missionary Magazine.
MISSIONS. See Conversations on the Mackinaw and Green Bay Mission, 1831.
DE SMET, Rev. P. J. Western Missions and Missionaries.
FIFIELD, S. S. Early Missions of the Great Lakes.
Hist. Sketch of the Missions of the Amer. Board of Commissioners for Foreign Missions. N. Y., 1861, 8vo. With the Reports of the Board.

MISSIONS. Home Missionary and Amer. Pastor's Journal, 1829–52.
HUMPHREYS, D. Hist. Account of the Society for Propagating the Gospel, &c, 1830.
Letters and Conversations on the Indian Missions at Seneca, &c., 1831.
NEVIN, R. P. Black Robes.
Panoplist and Missionary Herald, 1805–56.
Utica Contributor and Free Missionary, 1847–8.
See Jesuit Missions and Relations.
MISSISSIPPI. Ann. Message of Gov. R. C. Powers, 1872. Jackson, 1872, 8vo.
Ann. Reports of the Auditor of Pub. Accounts for 1871–72. Jackson, 1872–73, 8vo.
Inaugural Address of Gov. Adelbert Ames to the Legislature, 1874. Jackson, 1874, 8vo. Miss. Pub. Docs.
Nine Years of Democratic Rule in Mississippi. Jackson, 1847, 12mo.
Question. See Duane, Wm. Debate in U. S. Senate, 1803.
River, Basin of the. Reclamation of the Alluvial Basin of the Miss. River. Washington, 1875, 8vo.
See Fontaine, E. Physical Geography of.
Special Message of Gov. Powers, Oct. 20, 1873. Jackson, 1873, 8vo.
State Historical Society. Constitution and other Documents. Jackson, 1859, 8vo.
Valley. See Flint, Rev. Tim. Recollections of the last Ten Years, &c. 1826.
SCHOOLCRAFT, H. R. Travels in Central Portion of the.
MISSOURI. Adjutant General, Report for 1871. Jefferson City, 1872, 8vo.
Compromise. See Putnam, J. O. Remarks on, 1854.
Geological Survey:
1st and 2d Reports, 1855. Jefferson City, 1855, 8vo.
Reports 1855–1871. Jefferson City, 1873, 8vo.
Preliminary Report on Iron and Coal-Fields. N. Y., 1873, 8vo.
Field-Work, 1873–1874. Jefferson City, 1874, 8vo.
Historical Society, of St. Louis. Constitution and By-Laws. St. Louis, 1875, 8vo.
Inaugural Address of Gov. Silas Woodson, Jan. 1, 1873, 8vo.
Insurance Department. 2d Ann. Report of the Supterintendent for 1871. Part I. Jefferson City, 1871, 8vo.
Laws of the State passed by 16th Geueral Assembly, 1850–51, Jefferson City, 8vo.
Local Laws and Private Acts passed at 1st Session of 13th General Assembly. Jefferson City, 1845, 8vo.
Message of Gov. Jos. W. McClurg, Jan. 6, 1871, with accompanying Documents. Jefferson City, 1871, 8vo.
State Board of Agriculture. 1st Ann. Report. Jefferson City, 1866, 8vo.

MISSOURI. State Documents for 1865 and 1866. Jefferson City, 1867, 8vo.
University of. See Read, President Daniel.
Reports, with Catalogues, &c., for 1869–70, 1872–73, 1873–74, 1874–5. Jefferson City and St. Louis, 8vo.
MITCHELL, Alex. Currency and Free Banking. Speech in Cong., March 27, 1874. Washington, 1874, 8vo. Banking and Currency Pamph. Vol. 4.
MITCHELL, John H. Portland, Dalles, and Salt Lake Railroad. Speech in U. S. Senate, Jan. 19th, 1874. Washington, 1874, 8vo. Congr. and Polit. Pamph. Vol. 17.
MITCHELL, J. W. S. History of Free Masonry and Digest of Masonic Law. Marietta, Ga., 1859, 2 vols., 8vo.
MITCHELL, Prof. O. M. Lecture on the Great Unfinished Problems of the Universe. N. Y., 1859, 12mo. Scientific Pamph. Vol. 6.
MITCHELL, S. Osage Indians. Curious Particulars concerning the Osages. 8vo.
MITCHELL, W. H., and Curtiss, U. Historical Sketches of Dodge Co., Minn. Rochester, 1870, 12mo. Minn. Local Hist.
MITFORD, Wm. History of Greece. Boston, 1823, 8 vols., 8vo.
MITTEMAIER, Prof., on Capital Punishment. See Moir, J. M.
MIVART, St. George. The Genesis of Species. 2d Ed. London, 1871, 12mo.
MIX, L. C. Alida: Sketches of the late American War. N. Y., 1841, 12mo.
MIZNER, L. B. See California Pioneers, Society of.
MODERN Traveler. Syria and Asia Minor, 2 vols.; Arabia, 1 vol.; Russia, 1 vol.; Brazil and Buenos Ayres, 2 vols.; Columbia, 1 vol.; Mexico and Guatemala, 2 vols. Lardner's Cabinet Cycloped. Phila., 9 vols., 12mo.
MOHAMMED Ali, Pacha of Egypt, &c. Biograph. Sketch of. From —— Newspaper. Biograph. Pamph. Vol. 18.
MOHAWK and Hudson R. R. See Munsell, J.
Indians, See Jogues, Isaac. Narrative of Captivity, &c.
Language. Epistle of Paul to the Romans, in Mohawk. Y. Y., 1835, 12mo,
Book of Isaiah, in Mohawk. N. Y., 1839, 18mo.
MOHR, F, and Redwood, Theoph. Practical Pharmacy. Phila., 1849, 8vo.
MOIR, J. M. Capital Punishment, based on Prof. Mittemaier's Todesstrafe. London, 1865, 12mo.
MOLUCCA and Phillipine Islands. See Stevens, John. Collection of Voyages, &c.
MONBODDO, Lord. The Origin and Progress of Language. 2d Ed. Edinburgh, 1774–92, 6 vols, 8vo.
MONCRIEF, Rev. Wm. Glen. Dialogues on Future Punishment. Phila., 1850, 12mo. Religious Pamph. Vol. 23.
MONEY. See Wood, T. F. The Money Maker's Manual. 1869.
MONITOR, The, and its Inventor. See Dorr, E. P.
MONK, Gen. See Guizot, M.

MONMOUTHSHIRE. See Gentleman's Tour in 1774.
MONOPOLIES. From the Manufacturer, June, 1874. Congr. and Polit. Pamph. Vol. 21.
See Humphreys, W. H. Suggestions on Monopolies, &c.
Land and Labor: their Relations and how violated.
SMITH, Geo. B. Paper on Monopolies.
MONROE Baptist Assoc., N. Y. Minutes of the 33d Anniversary, Oct., 1860. Rochester, 1860, 8vo.
MONROE Co., Va., Salt Sulphur Springs. See Mutter, Thos. D.
MONROE, Wis. Green Co., Republican. Newspaper, 1871–3, folio.
Sentinel. Newspaper, 1872. 3, 4, 1 vol., folio.
MONSON, Mass., Academy. Catalogue of Trustees, Instructors and Students, for 1872. Springfield, 1872, 8vo.
MONTAGU, Lady Mary W. Letters and Works. Phila., 1873, 2 vols., 8vo.
MONTANA. See Crow Indians in Montana, 1873.
HAYDEN, F. V. Prelim. Report of the Geolog. Survey of, 1872.
Historical Society. Circular, 1874, 8vo.
MONTAUK, Conn. See Ayres, J. A. The Legends of Montauk, &c.
MONTELLO, Wis. Weekly Express, Newspaper, 1871, '2, '3. folio.
MONTEREY, Cal. Proceedings at Centennial Celebration of the Settlement of Monterey. June 3, 1870. Hist. Magazine. Vol. 9. N. S., 1871.
MONTGOMERY County, N. Y., Agricult. Society. See BOWDISH, John. Address, 1874.
Fulton and Hamilton Counties, N. Y., Bible Society. 35th Report. Amsterdam, 1853, 8vo.
MONTGOMERY, J. E. The Cruise of Admiral D. G. Farragut in 1867, 8vo. N. Y., 1869. quarto.
MONTGOMERRY, Gen. Rich'd. Papers relating to. See Hist. Magazine. Vol. 2. 3d Series, 1873.
MONTHLY Magazine and Amer. Review. Vol. 1. Apr., 1799, to Vol. 3. Dec., 1800. N. Y. 3 vols., 8vo.
Packet of Evening Readings for Younger Members of the English Church. Vols. 1–24, except Vol. 18. London, 1859–62, 23 vols., 12mo.
MONUMENTAL City, The. See Howard, Geo. W.
MOOD, F. A. Methodism in Charleston, S. C., a Narrative of Rise and Progress of M. E. Church in Charleston. Nashville, 1856, 12mo.
MOODY, Loring. History of the Mexican War, or Facts for the People, showing the relation of the U. S. Gov't to Slavery. Boston, 1848, 12mo. 2d Ed. Mex. War Pamph. Vol. 3.
MOORE, Ada J. Under the Pines. Milwaukee, 1875, 12mo.
MOORE, Chas. B. Biography and Reminiscences of Hon. Selah B. Strong. N. Y., Gen. and Biog. Record. Vol. 4, 1873.
Biography of Ezra L' Hommedieu. N. Y. Gen. and Biog. Record. Vol. 2, 1871.
English and Dutch Inter-marriages. N. Y. Gen. and Biog. Record. Vols. 3–4, 1872–3.

MOORE, Chas. B. Sketch of Francis B. Cutting. N. Y. Gen. and Biog. Record. Vol. 2, 1871.
The Rev. Thomas De Witt, D. D. A Biograph. and Genealog. Sketch. N. Y. Gen. and Biog. Record. Vol. 5, 1874.
MOORE, Chas. H. The Antecedents of Cancer. London, 1865, 12mo. Med. Pamph. Vol. 39.
MOORE, Frank. Anecdotes, Poetry and Incidents of the War, North and South, 1860–5. N. Y., 1867, 8vo.
Sketches of Andrew Jackson, President of the U. S., with a Biography. Boston, 1865, 12mo.
MOORE, G. H. Alabama Claims. Brief Review of the Proceedings of the Geneva Arbitration, &c. n. d., 8vo. Congr. and Polit. Pamph. Vol. 15.
Brief Discussion of the Claims for War Premiums, Claims of Underwriters, and of Claims rejected by the Arbitrators at Geneva. n. d., 8vo. Congr. and Polit. Pamph. Vol. 15.
Distribution of the Geneva Award. n. d., 8vo. Congr. and Polit. Pamph. Vol. 15.
Sketch of. See Historical Magazine. Vol. 7, N. S., 1870.
MOORE, Jas. Kilpatrick and Our Cavalry. N. Y., 1865, 12mo.
MOORE, Dr. Thos. Valedictory Address to the Graduating Class of the Homœpathic Medical College of Penn. Phila., 1861, 8vo. Med. Pamph. Vol. 44.
MOORE'S Rural New-Yorker. Newspaper, 1870, quarto. Same, 1873.
MOOSE Island. See Sabine, Lorenzo.
MORAL Philosophy. See Smith, Adam. Theory of Moral Science.
MORALS. See Coleridge, S. T. The Friend.
GHAZZALI, Mohammed Al. Alchemy of Happiness.
GOODRICH, W. H. Sermon on Christian Morals.
HILDRETH, Rich'd. Theory of Morals.
SPENCER, Herbert. Essays.
Recent Discoveries in Science, Philosopy, and Morals.
Social Statics.
MORAVIANS. See Davis, Rev. Sheldon. Shekomeko; or the Moravians in Dutchess County, N. Y.
OGDEN, J. C. See Excursion to Bethlehem, &c.
REICHEL, W. C. Memorials of the Moravian Ch. Vol. 1.
WILLETT, Rev. Wm. Scenes in the Wilderness.
See United Brethren.
MORE, Sir Thos. Utopia. New Ed. with notes by T. F. Dibdin. London, 1808, 2 vols., 8vo.
MORELAND, Penn. See Martindale, Jos. C. History of, 1867.
MORGAN Co., Indiana. See Coburn, Gen. John. Oration at 4th Re-Union of Settlers, 1873.
MORGAN, Geo. H. Annals, Memoirs, &c., of Harrisburg, Pa. Harrisburg, 1858, 12mo.
MORGAN, Henry J. Bibliotheca Canadensis; a Manual of Canadian Literature. Ottawa, 1867, 8vo.

MORGAN, Lewis H. Report to the Regents of the University of N. Y., upon the Articles furnished to the Indian Collection, 1849. With plates. From 3d Ann. Report on the Cabinet, 1850. Indian Pamph. Vol. 8.

MORGAN Raid Claims. Report of the Commissioners of Morgan Raid Claims, to the Gov. of Ohio, Dec. 15, 1864. Columbus, 1865, 8vo.

MORGAN, Wm. See Crafts, Geo. R. Mysteries of Free Masonry.

Illustrations of Masonry by one of the Fraternity, with an account of the Kidnapping of the Author. N. Y., 1827, 12mo.

MORING, H. E. How to settle the Currency Question, and to resume Specie Payments gradually. N. Y., 1874, 8vo. Banking and Curr. Pamph. Vol. 5.

MORMONISM. The State and Prospects of Utah. From the Seer. Second Epistle of Orson Pratt, 1853. Mormon Pamph. Vol. 1.

MORMONS, The; a Contemporaneous History. Illustrated. London, 12mo.

See Bonwick, John. The Mormons and the Silver Mines, 1772.

KIDDER, D. P. Mormonism and the Mormons.

LEWIS, Catherine. Narr. of some of the Proceedings of the Mormons.

TOWNSEND, G. A. The Mormon Trials at Salt Lake City, 1871.

TUCKER, Pomeroy. Origin, Rise, and Progress of Mormonism.

MORRELL, D. J. Protective Policy and Warehousing System. Report to U. S. House of Repr., June, 1868. Washington, 1868, 8vo. Congr. and Polit. Pamph. Vol. 26.

MORRILL, Justice J. Free Banking and Specie Payments. Speech in U. S. Senate, Dec. 4, 1873, 8vo. Banking and Curr. Pamph. Vol. 5.

National Colleges. Speech in U. S. Senate, Dec. 5, 1872. Washington, 1873, 8vo. Congr. and Polit. Pamph. Vol. 82.

MORRIS, Amos. Memoranda of the Descendants of Amos Morris of E. Haven, Conn. N. Y., 1853, 12mo.

MORRIS, Rev. Edward, D. Historical Discourse delivered Dec. 3, 1865, at the 2d Presb. Church, Columbus, Ohio, on the 10th Annivers. of his Pastorate. With Appendix. Columbus, 1866, 8vo. Ohio Local Hist. Vol. 3.

MORRIS Genealogy. See Morris, Amos.

MORRIS, Geo. P. See New Mirror of Literature, &c.

MORRIS, Dr. Jas. Germinal Matter and the Contact Theory. London, 1867, 8vo. Med. Pamph. Vol. 41.

MORRIS, REV. John G. Bibliography of Maryland. Hist. Magazine. Vol. 7, N. S., 1870.

The Lords Baltimore. Baltimore, 1874, 8vo. Fund Publication, No. 8, Md. Hist. Soc.

MORRIS, Margaret. Private Journal during Revolutionary War. Ed. by J. G. Shea. Phila., 1836, 4to.

MORRIS, Rob't. Lights and Shadows of Free Masonry. 6th Ed. N. Y., 1855, 8vo.

MORRIS, Wm. S. Sketch of the Union Library Co., Phila. Phila., 1858, 8vo. Phila. Miscell. Pamph. Vol. 3.

MORROW, Geo. E. The Farmers' Movement. Wis. State Agr. Soc. Trans., 1873–4.

MORSE, Jedidiah, D.D. See Adams, Hannah. Controversy with.

Sermon before the Society for Prop. of the Gospel among the Indians, &c., Nov. 1, 1810. Charleston, 1810, 8vo. Indian Pamph. Vol. 15.

MORTALITY. See De Bow, J. D. B. Mortality Statistics of 7th Census.

JARVIS, E. Infant Mortality.

MORTON, Ellis W. Annexation of Charlestown and Sommerville to Boston: Argument before the Legislative Comm., 1871. Boston, 1871, 8vo. Boston Miscell. Pamph. Vol. 6.

Oration at Boston, July 4, (5,) 1869. Boston, 1869, 8vo. Addresses, &c. Vol. 29, A.

MORTON, Gov. Oliver P. See French, Wm. M. Life, Speeches, &c., of.

MORTON, Sam'l G. Crania Aegyptiaca; or Observations on Egyptian Ethnography. From Trans. Amer. Philos. Soc. Vol. 9. Phila. and London, 1844, 4to.

MORTON, Dr. Wm. T. G. Report from Comm. on Military Affairs of U. S. Senate, Feb. 14, 1863, on his Petition asking compensation for the Discovery of Etherial Vapor as an Anaesthesia, &c. Washington, 8vo. Med. Pamph. Vol. 44.

MOSBY, Col. John S. See Scott, Maj. John. Partisan Life with Mosby.

MOSHEIM, John L. Ecclesiastical History, Ancient and Modern, to beginning of 18th Century. Berwick, 1809, 6 vols., 8vo.

MOSQUITO Shore, Settlement on the. See Douglas, Jas.

MOSS, Rob't. Sermon before the House of Commons, at St. Margaret's, Westminster, Jan. 30, 1706. London, 1707, sm. 4to. Eng. Religious Pamph. Vol. 99.

MOTLEY, John Lothrop. See Dawson, H. B. Letter to.

MOTT, A. Biographical Sketches and Anecdotes of People of Color. 2d Ed. N. Y., 1837, 12mo.

MOUND-BUILDERS. See Force, M. F.

See MANSFIELD, E. D., on M. F. Force's Considerations on the Mound-Builders.

MATTHEWS, C. Behemoth; a Legend, &c.

See Antiquities and Archaelogy.

MOUNT DEARBOURN, S. C. A Sketch of. From the Chester (S. C.) Reporter, Nov. 6, 1873. S. C. Miscell. Pamph. Vol. 1.

Hope Cemetery. See Boston.

Vernon. See Lossing, B. J. Mount Vernon and its Associations.

Lodge, No. 3, of Ancient York Masons. Condensed History of the. Albany, 1874, 12mo. Masonic Pamph. Vol. 2.

Washington. Notices of Mt. Washington and Vicinity. From Silliman's Journal, Apr., 1838. N. H. Miscell. Pamph. Vol. 1.

MOUNTAIN Muse (The.) See Bryan, Dan'l.

MOUNTMORRES, Lord. Speech delivered Feb. 19, 1789, in the House of Lords, Ireland. London, 1790, 8vo. Eng. Polit. Pamph. Vol. 80.

MUCH, M. Ancient History of North America. Smithsonian Report, 1871.

MULFORD, E. The Nation; the Foundations of Civil Order and Political Life in the U. S. N. Y., 1871, 8vo.

MULLER, J. Principles of Physics, Meteorology, &c. Phila., 1848, 8vo.

MULLER, Max. Religion. Lecture in Westminster Abbey, 1874. From the Chicago Daily Tribune, Feb. 14, 1874. Addresses, &c. Vol. 40.

MULRENAN. P. Brief Historical Sketch of the Catholic Church of Long Island. N. Y., 1871, 12mo.

MUNRO, Rev. Dr. Harry. Last Rector of St. Peter's Ch., Albany, under the English Crown. N. Y. Gen. and Biog. Record, Vol. 4, 1783.

MUNSELL, Joel. Schuyler Family. Pr. printed, 1874. From N. Y. Gen. and Biog. Record. Genealog. Pamph. Vol. 15.

The Hudson River Overslagh, and Coeymans Bouwery, 1875, 8vo. N. Y. Local Hist. Vol. 7.

The Origin, Progress and Vicissitudes of the Mohawk and Hudson R. R. Albany, 1875, 8vo. N. Y. Miscell. Pamph. Vol. 9.

MUNSON, Myron A. Iron more Golden and Gold. A Thanksgiving Discourse, preached at Moriah, N. Y., Nov. 28, 1872. Cambridge, 1873, 8vo. Sermons, Vol. 22.

MURATORI, M. Relation of the Missions of Paraguay. London, 1759, 12mo.

MURCHISON, Sir R. I. Address to the Geographical and Ethnological Section of the British Assoc., 1864. London. n. d., 8vo. Scientific Pamph. Vol. 6.

MURFREESBORO, Tenn., Battle of. See Rosekrans, Gen. W. S.

MURRAY, Sir Jas. Observations on Fluid Magnesia. London, 1840, 8vo. Med. Pamph. Vol. 43.

MURRAY, Lindley. Memoir of his Life and Writings. N. Y., 1827, 8vo.

MURRISH, Prof. John. Nature's Method of Soil Formation. Trans. Wis. State Agr. Soc., 1874–5.

MUSKOKEE or Creek First Reader. N. Y., 1856, 12mo.

Language. See Brinton, D. G.

MUTTER, Thos. D. The Salt Sulphur Springs, Monroe Co., Va. Phila., 1840, 8vo. Va. Miscell. Pamph. Vol. 3.

MY Cave Life in Vicksburg. Boston, 1864, 12mo.

Schools and School Masters. See Miller, Hugh.

MYERS, John C. Daily Journal of 192d Regiment of Pa. Volunteers. Phila., 1864, 12mo.

MYERS, Leonard. Abraham Lincoln. A Memorial Address, delivered June 15, 1865. Phila., 1865, 8vo. Addresses, Vol. 41.

MYERS, P. V. N. Remains of Lost Empires: Palmyra, Nineveh, Babylon, &c. N. Y., 1875, 8vo.

MYLNE, G. W. Intercessory Prayer, its Duties and Effects. London, 1851, 12mo. Religious Pamph. Vol. 30.

MYSTIC Pond Water, Boston. See Boston Harbor Commissioners. Horsford, E. N.

MYTHOLOGY. See Keightley, Thos. Fairy Mythology.
Lippincott's Dictionary of Biography and Mythology.
WILKINS, C. Lectures, &c., on Hindoo Mythology.

MYTHS and Myth Makers. See Fish, John.

N.

NACOOCHEE, Georgia, and its Surroundings. See Williams, G. W.

NADER, John. The Strength of Materials as applied to Engineering. Trans. Wis. Acad. of Sciences. Vol. 2, 1872–3.

NAMES. See Benson, Egbert. Memoir on Names.

NAMES which the Lenni Lennape or Delaware Indians gave to Rivers, Localities, &c., in Penn., N. Y., Md., and Va. Bethlehem, 1872, 8vo. Indian Pamph. Vol. 16.

NANTUCKET, Description of. From the Port Folio, Jan., 1811. Mass. Miscell. Pamph. Vol. 6.

NANTUCKET, Mass. See Starbuck, Alex. Nantucket in the Revolution.

NAPLES. See Carafas, The, of Maddaloni.

NAPOLEON I. See Segur, Philip de. History of the Expedition of 1812.

NAPOLEN, Louis. See Baxter, Rev. M. Louis Napoleon the destined Monarch of the World, &c.

NAPOLEON Dynasty, The. See Lester, C. E.

NARRAGANSETT Chief, (The) or the Adventures of a Wanderer. Written by himself. N. Y., 1832, 12mo.

NARRAGANSETT Township, No. 1. See Goodwin, W. F. Records of. 1733–1811.

NARRATIVE of a Private Soldier in 92d Reg't, in Ireland, 1798; Holland, 1789; Egypt, 1801. Phila., 1822, 12mo.
of a Voyage to the Spanish Main, in the Ship Two-Friends; the Occupation of Amelia Island, by M. McGregor; Sketches of East Florida; Seminole War, &c. London, 1819, 8vo.
of Occurrences in the Indian Countries of North America, since the connexion of the Earl of Selkirk with the Hudson's Bay Co. London, 1817, 8vo. Canada Pamph. Vol. 5.

NASH, Nathan'l C. The Sunday-Law Unconstitutional and Unscriptural. Boston, 1868, 8vo. 2d Ed. Religious Pamph. Vol. 11.

NASHUA, N. H., Young Men's Christian Association. 1st Ann. Report, for 1869. Nashua, 1870, 8vo. N. H. Miscell. Pamph. Vol. 1.

NASHVILLE, Tenn. Communication from the Mayor, with Documents, 1859. Nashville, 1859, 8vo.
See Hubbard, G. W. History of the Colored Schools of.
University of. Catalogue of the Medical Department, Session 1855–6. Nashville, 1856, 8vo.
Catalogue of Officers and Graduates. Nashville, 1850, 8vo.
See Lindsley, J. B. Address before the Alumni, 1854.
See Lindsley, J. B. Appeal to the Citizens of Davidson Co. 1856.
NASON, Elias. Gazetteer of the State of Mass. Boston, 1874, 8vo.
NATION, The. Newspaper. Jan., 1873—June, 1875. 5 vols., 4to. N. Y.
NATIONAL Academy of Design. Ceremony of Laying the Corner-Stone of the New Edifice, N. Y., Oct. 21, 1863. N. Y., 1864, 8vo. Art Pamph. Vol. 6.
See Cummings, T. S. Historic Annals of the.
Academy of Sciences. Meeting at Washington, Apr., 1874.
Agricultural Convention. Proceedings Feb. 15–17, 1872. Washington, 1872, 8vo. Agr. Pamph. Vol. 16.
Assoc. of Wool Manufacturers. Bulletins. Vol. 4, Nos. 2, 3, 4. Boston, 1873, 8vo.
Board of Trade. Proceedings of 5th Ann. Meeting at New York, Oct., 1872. Boston, 1872, 8vo. Same, at 6th Meeting, Oct., 1873. Chicago, 1873, 8vo.
Board of Underwriters. President's Address at Sixth Ann. Meeting, N. Y., 1872. N. Y., 1872, 8vo. Ins. Pamph. Vol. 2.
Colleges. See Morrill, J. S. Speech in U. S. Senate, 1872.
Commercial Convention. Proceedings at Detroit, Dec. 13, 1871, on Cheap Transportation. Detroit, 1872, 8vo. Congr. and Polit. Pamph. Vol. 18.
Commission of Enquiry concerning the Liquor Traffic. Hearing before the Judiciary Comm. of the U. S. House of Repr. Jan. 16, 1874. Temp. Pamph. Vol. 7.
Insurance Convention of the U. S. Official Report of Proceedings of 1st Session, N. Y., May–June, 1871. Abstract Report of 2d Session, Oct., 1871. N. Y., 1871, 8vo.
Intelligencer, Washington. Newspaper. Jan., 1815–Jan., 1816. Daily. 2 vols., folio.
1825. Tri-Weekly. 1 vol., folio.
1843. Daily. 2 vols., folio.
1844. Daily. 2 vols., folio.
1845. Tri-Weekly. 1 vol., folio.
1853. Daily, &c. 1 vol., folio.
Magazine and Industrial Record. Vols, 1, 2. June, 1845 to May, 1846. N. Y., 8vo.
Normal School, Lebanon, Ohio. 18th Ann. Catalogue. Cincinnati, 1874, 8vo.
Portrait Gallery of Distinguished Americans. Phila.. 1852, 4 vols., 8vo, with a supplement. Phila., 1867, 8vo.

NATIONAL Rifle Association. Ann. Report, 1874, 8vo.
Thanksgiving Services held Dec. 7, 1865, in the Hall of U. S. House of Repr. Discourse by Rev. Dr. C. B. Boynton, and Historic References to former Thanksgiving occasions. Washington, 1865, 8vo. Congr. and Polit. Pamph. Vol. 19.
University. Bill to establish a, 1874, 8vo. Educa. Pamph. Vol. 10.
NATURAL History. See Anderson, J. J., and Bachman, S. Quadrupeds of North America.
Boston Society of Nat. History.
COUES, Dr. E. On the Muridae.
CUVIER, Baron. The Animal Kingdom.
DARWIN, C. Journal of Researches in a Voyage round World.
HOY, P. R. Nat. Hist. as a Branch of Elementary Education.
Intellectual Observer.
JORDAN, D. S., and Van Vleck, B. H. Key to Birds, Reptiles, &c., of the Northern U. S., East of Miss. River.
LEIDY, Jos. Ancient Fauna of Nebraska.
LEIDY, Jos., Memorial of the Extinct Sloth Tribe of N. America.
See N. York. Natural Hist. of the State of.
OKEN, Prof., Allgemeine Naturge Schichte fur alle Stande.
Of Man, See Lawrence, Wm., Lectures.
See Van Amringe, W. F., Investigation of Theories, &c.
Philosophy. See Herschell, J. F. W., Discourse on Nat. Philosophy.
LARDNER. D., Hand Book of Nat. Philosophy.
NEWTON, Sir Isaac. Principia.
TYNDALL, John. Eight Lectures on Sound.
TYNDALL, John. Light and Electricity.
Sciences, see Buffalo Society of.
NATURALIZATION Laws. See Glassey, S. J. Objections to the proposed Bill, &c. 1874.
NATURE, Book of. See Good, J. M.
NAVAJO County. See Simpson, J. H., Journ. of Military Reconnoissance, &c.
NAVAL Education. See Crisenoy, M. de. Our Naval School and Naval Officers.
Monument. Accounts of Battles between the Navies of the United States and G. B. Boston, 1816, 8vo.
Operations in the Potomac in 1814. From United States Service Journal, 1833. Pamphlets War 1812; Vol. 5.
NAVIGATION. See Bobrick, E. Allgemeines Nautisches Wortenbuch mit Sacher Klarungen.
GRIFFITHS, J. W. Treatise on Marine and Naval Architecture.
SCHUYLER, A. Surveying and Navigation.
NAVY, U. S. The Navy of the U. S. from 1775 to 1853, with a Brief Hist. of Each Vessel's Service. Washington, 1853, 4to.

NAVY, U. S. See Preble, G. H. Complete list of Vessels, 1797–1874.
HAMMERSLEY, L. P. Record of Living Officers of.
OSBON, B. S. Hand-Book of the U. S. N., 1861–64.
Register of the United States, July 15, 1874. Washington, 1874, 8vo.
The French. See Crisenoy, M. de. Our Naval School and Naval Officers.
Scientific Papers:
No. 1. Astronomy: comprising Suggestions to U. S. Naval Officers, by Prof. Wm. Chauvenet. Washington, 1868, 8vo.
No. 4. Report of the Circumnavigation Committee of the Royal Society. Washington, 1872, 8vo. Scientific Pamph. Vol. 8.
NAYLOR, Francis R. History of Helvetia: containing the Rise and Propress of the Federative Republics to the Middle of 15th Century. London, 1801, 2 vols., 8vo.
NEANDER, Aug. History of the Planting and Training of the Christian Church by the Apostles. Bohn's Standard Library. London, 1864, 12mo., 2 vols.
Lectures on the History of Christian Dogmas. Bohn's Standard Library. London, 1872, 2 vols., 12mo.
Life of Jesus Christ in its Historical Connection and Historical Development. Bohn's Standard Library. London, 1871, 12mo.
Memorials of Christian Life in the Early and Middle Ages. Bohn's Standard Library. London, 1872, 12mo.
NEBRASKA, Ancient Fauna of. See Leidy, Jos.
Ann. Message of Gov. Saunders, Jan., 1865. Omaha City, 1865, 8vo.
Board of Agriculture. Fourth Annual Report. Lincoln, 1873, 8vo.
HAYDEN, F. V. Final Report of the Geolog. Survey of, 1871.
Inaugural Address of Gov. Rob't W. Furnas, Jan. 10, 1873. Lincoln, 1873, 8vo.
University of. Addresses at the Inauguration of Allen R. Benton as Chancellor, Sept. 6, 1871. Lincoln, 1871, 8vo.
Neb. University Pamphs.
Register and Catalogue for 1871–2, 1872–3, 1874–5. Lincoln, 1872, '3, '4, '5, 8vo.
NECROLOGY for 1872. Newspaper Article. Hist. Pamph. Vol. 10.
NEFF, Jacob K. Army and Navy of America. Phila., 1845, 8vo.
NEGROES. See Lewis, R. B. Light and Truth: Universal History, &c.
NEILL, E. D. English Colonization in America during the 17th Century. London, 1871, 8vo.
Maryland not a Roman Catholic Colony, stated in three Letters. Minneapolis, 1875, 8vo. Md. Miscell. Pamph. Vol. 2.
Notes on Early American History. N. E. Hist. and Gen. Register, 1874.

NEILLSVILLE, Wis. Sketch of. Amer. Sketch-Book. Vol. 1.
NELSON, H. A. National Blessings; Sources of National Obligations. Thanksgiving Discourse at Auburn, 1847. Auburn, 1848, 8vo. Sermons. Vol. 59.
Our National Religion. Thanksgiving Sermon, preached Nov. 24, 1853. Auburn, N. Y., 1853, 8vo. Sermons. Vol. 59.
Sermon on the Judgment of Conscience, 1855. Sermons. Vol. 59.
NERVES. See Brown-Sequard, Dr. C. E. Lectures on the.
NETHERLANDS. See Grattan, T. C. History of the.
SCHILLER, F. History of the Thirty Years' War, &c.
NEUTRAL Nations, Commercial Rights of. See U. S., Message of President, 1808.
NEUTRALITY. See Bemis, Geo. American Neutrality.
BOYNTON, C. B. English and French Neutrality in relation to the U. S.
NEVADA. 1st Biennial Message of Gov. Bradley, Jan. 8, 1873. Carson City, 1873, 8vo.
State Mineralogist. Biennial Report for 1871 and 1872. Carson City, 2 vols., 8vo.
See Wheeler, Lt. G. M. Prelim. Report on, 1869.
NEVIN, Rob't P. Black Robes; or Sketches of Missions and Ministers in the Wilderness, &c. Phila., 1872, 12mo.
NEW Amsterdam. See Davis, A. History of.
NEWARK, N. J., Methodist Episcopal Society. See Tomkins, C. Statement of Reasons, &c. 1834.
NEW Brunswick. See Gesner, Abraham. Notes for Emigrants. 1847.
NEWBURYPORT, Mass. See Cook, M. D. Genealogical Address, Federal St. Ch.
NEW Church Tracts. Boston Series. The Life of Heaven upon Earth. Sermon by Rev. Dr. Bayley. Boston, 1867, 12mo. Religious Pamph. Vol. 27.
Ohio Series. 1862, 12mo. Religious Pamph. Vol. 27.
NEWCOMB, Simon. On the general Integrals of Planetary Motion. Washington, 1874, 4to. Scientific Pamph. Vol. 7.
NEWCOMBE Genealogy. See Newcombe, J. B.
NEWCOMBE, John B. Genealog. Memoir of the Newcombe Family, 1635–1874. Elgin, Ill., 1874, 8vo.
NEW Crisis (The) of Amer. Independence. The Delegates of Dem. Citizens of the 14 Wards of Phila., to their Fellow Citizens of Penn., Sept. 7, 1808, 8vo. Congr. and Polit. Pamph. Vol. 4.
NEW ENGLAND. See Adams, Amos. Concise View of Difficulties, &c., 1770.
Agricultural Society. Premium List for the 10th Ann. Exhibition. Boston, 1873, 8vo. Agr. Pamph. Vol. 11.
Asylum for the Blind. Memorial in behalf of, to Mass. Legislature, 1833. Boston, 8vo.
See Bartlett, W. H. The Pilgrim Fathers.

NEW ENGLAND. See CARVER, John, *pseud.* Sketches of.
Colonies. See Manduit, Israel. Short view of the History of the. 1776.
Grants. See Haven, S. F.
Historical and Genealogical Register. Vol. 27. Jan.–Dec. 1873. Boston, 8vo.
Same, Vol. 28. Jan.–Dec., 1874. Boston, 8vo.
Historic-Genealogical Society. Proceedings at Ann. Meeting, Jan. 7, 1874. Boston, 1874, 8vo.
See Preble, Capt. G. H.
Hospital for Women and Children, Boston. Ann. Reports for 1863, 66, 69. Boston, 1864–69, 8vo.
Institute for the Blind. Address of the Trustees to the Public. Boston, 1833, 8vo. Reprinted, 1873.
Ann. Reports, Boston, 1835, 38, 39, 8vo. Reprinted, 1873.
Legends. See Prescott, H. P.
Methodist Historical Society. Transactions, No. 2. King's History of the North Russell Street M. E. Ch. Boston, 1861.
Palladium. Newspaper. Boston, 1801, 1803, 1809–1812, 6 vols., folio.
Quarterly Magazine, July to Dec., 1802. Boston, 2 vols., 8vo.
Society of Orange, N. J. Constitution and By-Laws. N. Y., 1874, 18mo. N. J. Miscell. Pamph. Vol. 1.
Tenure of Lands in. See Washburn, E.
See Thornton, J. W. Hist. Relation of N. E. to the Eng. Commonwealth.
See White, Rev. Henry. Early History of N. E.

NEWFOUNDLAND. See Bonnycastle, R. H. Newfoundland in 1842.
CHAPPELL. Voyage of the Ship Rosamond to Newfoundland.

NEW Gospel of Peace according to St. Benjamin. N. Y., 1863, 8vo. 2 pamphs. Religious Pamph., &c. Vol. 32.

NEW GRANADA, S. A. See Bollaert, Wm. Antiquarian Researches, &c.

NEW HAMPSHIRE Adjutant General. Report to the Governor, June, 1860. Concord, 1860, 8vo.
Same for 1873–74. Concord, 1874, 8vo.
Agricultural Society. Transactions, 1850–55, and 1860. 5 vols., 8vo. Concord and Dover.
Annual Register, and U. S. Calendar, for 1857. By G. Parker Lyon. Concord, 18mo.
Same for 1861.
Asylum for the Insane. Ann. Reports of Board of Visitors, &c., June, 1873. Nashua, 1873, 8vo.
Bank Commissioners. Ann. Report, June, 1872. Manchester, 1872, 8vo.
Board of Agriculture. 3d Ann. Report. Nashua, 1873, 8vo.
See Carter, J. G. Geography of.
Grand Commandery of Knights Templar. Proceedings for 1871, 1872, and 1873. Manchester, 1872–4, 8vo.

NEW HAMPSHIRE Grand Council of Royal and Select Masters:
Proceedings, 1870. Concord, 1870, 12mo.
Proceedings, 1871. Nashua, 1871, 8vo.
Proceedings, 1872. Concord, 1872, 8vo.
M. W. Grand Lodge, Masons. Proceedings, Dec., 1873, and May, 1873 and 1874. Concord, 1874, 8vo.
Grand Lodge, F. A. M. Constitution and Gen. Regulations. Manchester, 1869, 8vo.
Grand Royal Arch Chapter. Proceedings at its Ann. Convocation, held in Concord, May 14, 1872. Concord, 1872, 8vo.
Historical Society. Constitution and By-Laws, Jan. 1, 1870. Concord, 18mo.
Insurance Commissioners. Report to the Governor, June, 1867. Concord, 1867, 8vo.
Same, June, 1871–2. Nashua and Manchester, 8vo.
Laws passed June Session, 1853. Concord, 1853, 8vo.
Legislature. Rules, &c., of the Senate and House of Repr. 1872. Concord, 1872, 18mo. N. H. Misc. Pamph. Vol. 1.
Litigation Statistics; furnished by Clerks of several Counties, June, 1860, 8vo. N. H. Pub. Docs.
Local Hist. See Acworth, Exeter, Hollis, Manchester, Wilton.
Message of Gov. E. A. Straw, June, 1873. Manchester, 1873, 8vo.
Orphans' Asylum. Dedication of the Asylum, Oct. 19, 1871. Claremont, 1872, 8vo. 2d Ed. N. H. Miscell. Pamph. Vol. 1.
Political Manual for N. H., for 1866–7, containing Rules of the Senate and House of Repr., &c. Concord, 1866, 8vo.
Public Schools. 15th, 18th, 19th, 21st, 24th and 27th Annual School Reports. Concord, 1861. 6 vols., 8vo.
Reports to the Legislature, June session, 1870. Manchester, 1870, 8vo.
Repository. Conducted by Wm. Cogswell, D. D. Vols. 1, 2. 6 Nos., all published. Oct., 1845–Jan., 1847, 8vo.
State Librarian. Report, June, 1873. Nashua, 1873, 8vo.
Same, June, 1874. Concord, 1874, 8vo.
State Normal School. 1st, 2d and 3d Reports of the Trustees, 1871–3. Nashua and Manchester, 1871–3, 8vo
State Prison. Reports of Warden and Inspectors, June, 1872. Manchestsr, 1872, 8vo.
Same, 1873. Nashua, 1873, 8vo.
State Treasurer. Report, May 31, 1873. Nashua, 1873, 8vo.
See Vermont Controversy.
See White Mountain Guide, 1858.

NEW HAMPSHIRE. Young Men's Christian Association. Proceedings of the 2d Ann. State Convention, held at Nashua, Oct., 1869. Concord, 1870, 8vo. N. H. Miscell. Pamph. Vol. 1.

NEW HAVEN, Conn. Journal. Newspaper, Jan., 1796 to Dec., 1797, 2 vols., folio.

Same, 1801.

See Kingsley, J. L. 200th Annivers. Discourse, 1838.

LAMBERT, E. R. History of the Colony of.

Palladium. Newspaper, 1839–51, 15 vols., folio.

South Congrega. Church. See Hallock, Gerard. History of. 1852–64.

N. JERSEY. Acts of 64th Gen. Assembly. Trenton, 1840, 8vo.

Acts of 71st Legislature. Trenton, 1847, 8vo.

Adjutant General. Ann. Reports for 1862, 63, 64, 65, 68–73. Trenton, 1863–73, 8vo.

Register of Commissioned Officers of the N. J. Volunteers. 1862–63, 8vo.

and N. York Bonndary. See Dawson, H. B.

Ann. Message of Gov. Randolph, 1871.

Ann. Message of Gov. Parker, 1872–73.

See Budd, Thos. Good Order established, &c., 1665.

Centennial Tea Party, held at Trenton, Feb. 25–26, 1874. Trenton, 1874, 8vo. N. Jersey Miscell. Pamph. Vol. 1.

Comptroller of Treasury. Ann. Report for 1872. Trenton, 1872, 8vo.

Convention of 1787. Minutes of the Convention holden at Trenton, Dec. 11, 1787. Trenton, 1788, 4to. N. Jersey Miscell. Pamph. Vol. 1.

Geological Survey. Second Ann. Report on, 1855. Trenton, 1856, 8vo.

Ann. Report of the State Geologist, for 1873. Trenton, 1873, 8vo. With Maps.

See Haven, C. C. Thirty Days in N. J. with Washington and his Army.

In the Revolutionary War. See Stryker, W. S.

Joint Resolutions Withdrawing the Consent of the State of N. J., to the proposed 14th Amendment. Trenton, 1868, 8vo. Congr. and Polit. Pamph., Vol. 21.

Journal. Newspaper. 1829.

Journal of Gov. and Council of Province of E. Jersey from Dec. 1682 to 1703, with Journal of Votes of House of Repr. of Province of Nova Cesarea, 1703–1709, and Minutes of Council of Safety, 1777. Jersey City, 1872–73. 3 vols., 8vo.

Local History. See Camden, Elizabeth, Madison, Perth-Amboy, Trenton.

North Eastern Boundary, Papers Relating to. Hist., Magazine. Vol. 8, N. S., 1870.

See P. Episcopal Church—Diocese of N. J.

NEW JERSEY Public Schools. Ann. Report of the Supt., for 1862. Trenton, 1863, 8vo.
Volunteers. See Pyne, H. R.
Register of Non-Commissioned Officers and Privates of Volunteers in U. S. Service. Jersey City, 1863, 8vo.
NEW LISBON, Wis. Juneau Co. Argus. Newspaper, 1871–73, folio.
NEW LONDON as a Naval Station. Statement of Facts with Accompanying Documents, &c. N. London, 1862, 8vo. Rebellion Pamph., Vol. 59.
NEWMAN, John B. Origin of the Red Men; Authentic Hist. of the Peopling of America, &c. N. Y., 1852, 8vo. Pamphlets, Pre. Col. Discovery.
NEW MEXICO. See Cope, E. D. Systematic Catalogue of Vertebrata, &c.
See Elkins, Stephen B. Speech in Cong., 1874, on the Admission of.
GREGG, J. Commerce of the Prairie, &c.
SIMPSON, J. H. Journal of Military Reconnoissance.
See Westward (The) March of Emigration, 1874.
NEW MIRROR, The, of Literature, Amusement and Instruction. Edited by Geo. P. Morris. Vols. 1-3, 1843–44. 3 vols. 8 vo. N. Y.
NEW Monthly Magazine. See Littell, E.
NEW Netherland in 1642–3. See Jogues, Isaac.
NEW Orleans, La. See Boston Board of Trade. Report on Steam Communication with, 1856.
Chamber of Commerce. Report of Committee to the Senate Transportation Comm., 1873. New Orleans, 1873, 8vo. La. Miscell. Pamph. Vol. 3.
Correspondence between the Business Men of New Orleans and Jas. B. Eads. 1874, 8vo. La. Miscell. Pamph. Vol. 3.
Island of. See Duane, Wm. Mississippi Question, 1803.
See Jewell, E. L. The Crescent City Illustrated.
Report of the Committee of Two Hundred Citizens of New Orleans, Dec. 12, 1872. New Orleans, 1873, 8vo. La. Miscell. Pamph. Vol. 2.
Riots. Majority and Minority Reports of Select Comm. of U. S. House of Repr., Feb. 11, 1867. Congr. and Polit. Pamph. Vol. 21.
NEW Plymouth, Colony of. See Brigham, Wm. Its Relations to Mass., &c.
NEW (The) "Reign of Terror" in the Slaveholding States, for 1859–60, 12mo. Congr. and Polit. Pamph. Vol. 6.
NEW Spain. See Humboldt, Alex. de. Political Essay on the Kingdom of.
NEWSPAPERS. Albany Cultivator, 1846.
Albany Jeffersonian, 1838–39.
ANDREWS, Alex. History of British Journalism to 1855.
Appleton, Wis., Crescent, 1871–73.
Post, 1871–73.

NEWSPAPERS. Augusta, Wis., Herald, Sept. 1871—Nov., 1873.
Baltimore Patriot and Mercantile Advertiser, 1836–37.
Beaver Dam, Wis., Argus, 1871–73.
Beloit, Wis., Free Press, 1871–74.
Journal, Jan.—Mar., 1871.
Berlin, Wis., Courant, 1871–73.
Boston, Mass., Christian Register, 1821–39.
Columbian Centinel, 1792–93, 1822–29.
Gazette, 1797–99, 1804.
Independent Chronicle, 1797–1800.
News-Letter (Bowen's) and City Record, Jan.—July, 1826.
Recorder and Telegraph, 1824–29.
Woman's Journal, 1873.
Brandon, Wis., Times, 1871–73.
BROWNELL, H. H. The New World, 1857.
Chambers' Edinburgh Journal, 1832–1843.
Charleston, S. C., Courier, 1803.
Cherokee Messenger, 1844.
Chicago, Ill., Railroad Gazette, 1874.
Standard, 1871–73.
Times, Jan.—April, 1875.
Daily Tribune, May, 1873—April, 1875.
Chilton, Wis.. Times, 1871–73.
Chippewa Falls, Wis., Herald, 1871–73.
Christian Secretary, Hartford, 1870–73.
Cincinnati Semi-Weekly Gazette, 1844–47, 1873–74.
Clark Co., Wis., Republican, Aug., 1872–Dec., 1873.
Columbus, Wis., Democrat, 1871–74.
Republican, 1871–72.
Congressional Globe, 1866–67, 1872–73.
Record, 1873–74.
Cooperstown, N. Y., Freeman's Journal, 1820–32.
Crawford Co., Wis.. Press, 1871–73.
Cuttings of English Newspapers, 18th and 19th centuries, 1 vol., folio.
Darlington, Wis., Republican, 1871–73.
Delavan, Wis., Republican, 1871–72.
Dodge Co., Wis., Citizen, 1871–73.
Dodgeville, Wis., Chronicle, 1871–73.
Door Co., Wis., Advocate, 1871–73.
Dunn Co., Wis., News, 1871–73.
Durand, Wis., Times, 1870–73.
Eau Claire, Wis., Free Press, 1871–73.
Elkhorn, Wis., Independent, 1861–63.
Evansville, Wis., Review, 1871–74.
Farmers' Union, Minneapolis, 1873.
Fond du Lac, Wis., Saturday Reporter, 1871, 2, 3.
Fort Atkinson, Wis., Herald, 1872–73.
Fox Lake, Wis., Representative, 1871–73.
Galesville, Wis., Journal, 1871–2.
Journal and Record, Jan., 1873–Aug., 1874.

NEWSPAPERS. Gazette de Cologne, 1760, 1782.
Green Bay, Wis., Advocate, 1849–50, 1871–3.
Free Press, 1836.
Gazette, 1870–3.
Intelligencer, 1833–5.
Republican, 1843–4.
Green Co., Wis., Republican, 1871–3.
GRIFFIN, Jos. History of the Press of Maine.
Hartford Courant, 1786–'93, '99,–1803.
Hudson, Wis, Democrat, 1872–4.
True Republican, 1872–4.
Iapi Oaye. Published by the Dakota Mission, 1871–4.
Jackson Co., Wis., Banner, 1871–3.
Janesville, Wis., Gazette, July, 1873–June, 1875.
Jefferson, Wis., Banner, 1872–3.
John Bull, 1820–39.
Juneau Co., Wis., Argus, 1871–3.
Kenosha, Wis., Telegraph, 1871–3.
Kilbourn City, Wis., Mirror, 1871–3.
La Crosse, Wis., Leader, 1871–3.
La Fayette Co., Wis., Democrat, 1870–3.
Lake Superior Miner, 1856–7. parts.
Lodi, Wis., Journal, Nov.–Dec., 1870–3.
London Country Journal, 1728–33.
Grubb Street Journal, 1730–35.
Star and Evening Advertiser, 1788–9.
Universal Spectator and Weekly Journal, 1730–35.
Lynchburg, Va., Weekly Register, 1864.
Madison, Wis., Capitol and Union, 1866.
Democrat, July, 1873—June, 1875.
Wisconsin State Journal, Weekly, 1855–57, 1861–63, 1872—73; Daily, Jan., 1873—June, 1875.
Union, 1867.
University Press, 1873.
Manitowoc, Wis., Pilot, 1871–73.
Tribune, 1871–73.
Marinette and Peshtigo Eagle, 1872–4.
Marquette Co., Wis., Independent, Jan.—May, 1874.
Mass. Charitable Mechanics' Association Intelligencer, 1847.
Mauston, Wis., Star, 1871–73.
MAVERICK, Aug. H. J. Raymond and the N. Y. Press.
Menasha, Wis., Press, 1872, 3, and 4.
Milwaukee, Wis., Daily Commercial Times, Jan.—June, 1875.
Herold, 1871–73.
Journal of Commerce, 1872–74.
Daily News, July, 1873, to June, 1875.
Daily Sentinel. May, 1873—Apr., 1875.
Wisconsin, 1866–67.
Semi-Weekly Wisconsin, 1873–74.
Mineral Point, Wis., Democrat, 1871–73.
Tribune, 1871–3.

NEWSPAPERS. Miscellanies collected from Newspapers, 18th and 19th Centuries, folio.
Monroe, Wis., Sentinel, 1872–3–4.
Montello, Wis., Weekly Express, 1871–3.
Moore's Rural New Yorker, 1870–73.
National Intelligencer, Washington 1815, 1825, 1843–4–5, 1853.
N. England Palladium, 1801, 1803, 1809–1812.
N. Haven. Ct., Journal, 1796–97, 1801.
Palladium, 1839–51.
N. Jersey Journal, 1829.
N. York Gazette, 1749–50.
Gazette of the U. S., 1790–91
Herald, 1795–97.
Independent, 1850, 1873.
Minerva. 1822–24.
Nation, 1873–74–75.
Observer, 1833.
Spectator, 1797–1803, 1815–16.
Tribune, 1841–42, 1873–75.
World, 1873–75.
Northampton, Eng., Mercury, 1726–35.
Oconomowoc, Wis., Times, 1871–73.
Oconto, Wis., Pioneer, 1859–1864.
Oshkosh, Wis., Journal, Jan.–Apr., 1873.
Northwestern, 1870–72.
"Our Paper," (published by Cong. Ch., Madison, Wis.,) 1871–'73.
Ozaukee Co., and Washington Co., Wis., papers; scattering. 1854–59.
Phila. Saturday Courier, 1836–38.
Pierce Co., Wis., Herald, Aug., 1872—Dec., 1874.
Plover, Wis., Times, 1873–74.
Plymouth, Wis., Weekly Reporter, Oct., 1872—Dec., 1874.
Point, The. Stevens Point, Wis., July—Dec., 1871.
Prairie du Chien, Wis., Union, 1871–73.
Prairie Farmer, 1873.
Princeton, Wis., Republic, 1872–74.
Reedsburg, Wis., Free Press, 1860–61, 1872–73.
River Falls, Wis., Journal, 1872–74.
Sheboygan, Wis., Mercury, 1849.
Times, 1871, '73, '74.
Shullsburg, Wis., Telegraph, 1849; Herald, 1855; Southwestern Local, 1864; Democrat, 1866–69.
Southern Recorder, Milledgeville, 1864–72.
Sparta, Wis., Eagle, 1867, 71. Parts.
Herald, 1873–4.
Stevens Point, Wis., Journal, 1872–3–4.
Superior. Wis., Chronicle, 1857, '9, '60, '61. Parts.
Tomah, Wis., Journal, 1868, '9, '71, '4.
U. S. Literary Gazette, 1825.
Utica, N. Y., Contributor and Free Missionary, 1847–8.

NEWSPAPERS. Vernon Co., Wis., Censor. 1871–3.
Walworth Co., Wis., Independent, 1871–3,
War, The, 1812–14.
Waterloo, Wis., Journal, Sep., 1871–Dec., 74.
Watertown, Wis., Democrat, 1872–3.
Republican, 1871–3.
Waukesha Co., Wis., Democrat, 1872–4.
Plaindealer, 1871–3.
Waupun, Wis., Leader, 1871–3.
Welch's Home Diary, Madison, Wis., 1867–73.
West Bend, Wis., Republican, 1873–4.
Western Farmer, 1871–4.
Weyauwega, Wis., Times, 1870–3.
Whitewater, Wis.. Register, 1871–3.
Winnebago Co., Wis., Miscell. scattering papers, 1849–68.
Winneconne, Wis., Item, 1871–4.
Wisconsin Chief, 1870–73, incomplete.
Good Templar, 1873.
Independent, 1872–74.
River Pilot, 1871, 2, and 3.
State Journal, Weekly, 1855–57, 1861–63, 1872–73.
Same, Daily, 1873–75.
Wood Co., Wis.. Reporter, parts 1858, '63, '64. Also, 1873–4.

NEW Sweden. See Acrelius, Israel. History of.

NEW Testament in Greek. Griesback's Text, with the various readings of Mill and others. Bohn's College Series. London, 1872, 12mo.
See Bible and Parts.

NEWTON, Sir Isaac. Principia: the Mathematical Principles of Natural Philosophy. N. Y., 1846, 8vo.

NEWTON, Mass., Home for Orphan and Destitute Girls. 2d Report of Directors. Boston, 1875, 8vo.
Athenaeum Library, West Newton, Mass. Catalogue, 1860. 8vo.

NEWTON (West) English and Classical School Catalogue. Boston, 1874, 8vo.

NEWTON, W. H. Peat—a Cheap Fuel in the near Future. Trans. Wis. State Agr. Soc., 1874–5.
Report to the Governor of Wisconsin, for Special Survey of Superior Harbor, Nov. 22, 1872. Madison, 1872, 8vo. Wis. Miscell. Pamph. Vol. 8.

NEW World, The. See Brownell, H. H.

NEW YORK. Adjutant-General. Annual Report for 1859. Albany, 8vo.
Alms House. 6th Ann. Report of the Governors for 1854. N. Y. 1855, 8vo.
and Connecticut Boundary. Report of Commissioners appointed to ascertain the Boundary Line, 1857. Albany, 1857, 8vo.
and Erie R. R. Co. Report of Directors, Nov., 1853. 2d Ed. N. Y., 1853, 8vo.

NEW YORK and N. Haven R. R. Co. See Noyes, Wm. C. Argument in Court of Appeals, 1856.
and N. Jersey Boundary. See Dawson, H. B.
Antiquities. See Cheney, T. Apoleon. Illustrations of Ancient Monuments in Western N. Y.
CLINTON, De Witt. Antiquities of Western N. Y.
Asylum for Insane Convicts. 1st Ann. Report, 1860. Albany, 1861, 8vo.
Banking Department. Ann. Reports of the Superintendent. Albany, 1864, 1866, 8vo.
Special Report on Savings Banks, made by Emerson W. Keyes, Dept. Supt. Albany; 1868, 8vo.
Board of Fire Underwriters. Report concerning Foreign Insurance Companies. N. Y., 1870, 8vo. Ins. Pamph. Vol. 2.
of Public Charities. 2d Report. Albany, 1869, 8vo.
Canals. See Colden, C. D. Memoir on the.
See Raines, Thos.
Report of the Committee on Canals, on the Enlargement of the Erie Canal, &c. Albany, 1862, 8vo.
Report of S. B. Ruggles on the Enlargement of Canals. Albany, 1863, 8vo.
Census. 6th Census, 1840, 8vo.
Central Railroad Company. Ann. Report for 1861. Albany, 1861, sm. folio.
Chamber of Commerce. Address of Committee to the Nat. Insurance Convention, N. Y., 1871. N. Y., 1871, 8vo. Ins. Pamph. Vol. 2.
Cheap Transportation Assoc. Review of the Report of the U. S. Senate Committee on Transportation Routes, May 12, 1874. N. Y., 18mo. Congr. and Polit. Pamph. Vol. 22.
City Brick Church Memorial; with Discourses by Rev. Dr. G. Spring. N. Y., 1861, 8vo.
Bureau of Charities. Report, 1874. N. Y., 1874, 8vo.
Children's Aid Society. 16th and 18th Ann. Reports. N. Y., 1869, '71, 8vo. 22d Ann. Report for 1874. N. Y., 8vo.
Churches. See Disosway, G. P.; Greenleaf, J.
Clubs of. See Fairfield, F. G.
Council of Political Reform. Report for 1872, '73, '74. N. Y., 1875, 8vo. N. Y. City Miscell. Pamph. Vol. 7.
First Baptist Church. See Parkinson, Wm. Jubilee Sermon and History, 1846.
See Gerard, J. W. The Old Streets of N. Y., under the Dutch.
Kip, W. I. Olden Time in N. Y.
Laws relating to Quarantine and to the Public Health of the City, 1858, 18mo. N. Y. City Miscell. Pamph. Vol. 7.
Mercantile Library Assoc. 42d, 43d, 52d, 53d Ann. Reports. 1862–3, 1863–4, 1872–3, 1873–4. N. Y., 1873–4, 8vo.

NEW YORK City. North Reformed Dutch Church. See De Witt, Thos. Discourse, 1856.

Public Schools. See Brainerd, C. Remarks upon the School System.

Report of Council of Hygiene and Public Health of Citizens Assoc.. on the Sanitary Condition of the City. N. Y., 1865, plates, 8vo.

Sewerage (The) of. From Hunts' Merchants' Magazine, Jan., 1845. Scientific Pamph. Vol. 8.

Staunton Street Baptist Church; with Sketches of Pastors and Church Register. N. Y., 1860, 12mo.

See Tilden, S. J. Origin and Fall of the "Ring."

Trinity Church Documents: 1 vol. of Pamphlets, viz., Remonstrance of the Corporation of Trinity Church. N. Y., 1846, 8vo.

Memorial of the Rector, Wardens, and Vestrymen of Trinity Church, to the Legislature, 1853. Albany, 8vo.

Communication of the Rector, Wardens, and Vestrymen of Trinity Church, 1854. Albany, 8vo.

Trinity Church Title. Report of the Commissioners of the Laed Office, 1836. Memorial of the Corporation, &c. N. Y., 1855, 8vo.

Memorial of the Rector, Church Wardens and Vestrymen of Trinity Church, 1856, 8vo.

BERRIAN, Rev. Wm. Facts against Fancy; or a Free and Just View of Trinity Church. N. Y., 1855, 8vo.

Trinity Church Title. An Exposure of Miller's Letter, with Documents, &c. Albany, 1856, 8vo.

Communications of the Vestry of Trinity Church, to the Senate of N. Y., 1856. Albany, 8vo.

"The Rector Rectified." In Reply to "Facts against Fancy, by Rev. Wm. Berrian, D. D." N. Y., 1856, 8vo.

Report of the Select Comm. of N. Y. Senate, on the Report of Trinity Church, made in 1855. Albany, 1857, 8vo.

Examination and Exposure of the Report of the Select Comm. made in 1857.

Report of the Select Comm. appointed by the N. Y. Senate, in relation to the Affairs of Trinity Church, 1857. Albany, 8vo.

Arguments of the Counsel of Trinity Church before the Senate Comm. Albany, 1857, 8vo.

BARNARD, D. D. Letter to Erastus Brooks, on the Proceedings, against Trinity Church. Albany, 1857, 8vo.

PORTER, John K. Argument before the Select Comm. of the Senate, Mar. 2, 1857. Albany, 1857, 8vo.

NOXON, Jas. Speech on the Trinity Church Bill, Mar. 26, 1857. Albany, 1857, 8vo.

NEW YORK CITY. Trinity Church Documents: BROOKS, Erastus. Speech in Senate, Apr. 6, 1857, upon the Trinity Church Bill. Albany, 1857, 8vo.

Debates on the Trinity Church Bill in the Senate of N. Y. Albany, 1857, 8vo.

Trinity Church. See Berrian, Rev. W. Hist. Sketch of.

University of. Medical Department. Ann. Announcement of Lectures and Catalogue, 1874–5. N. Y., 1874, 8vo. See Mason, C.

Code of Procedure. Amendments passed Apr. 29, 1865, Albany, 1865, 8vo.

College of Physicians and Surgeons. 65th Ann. Catalogue. N. Y., 1872, 8vo.

Commissioner of State Parks. 1st Ann. Report. Albany, 1873, 8vo.

Commissioners of Emigration. Ann. Report for 1854. N. Y., 1855.

Same for 1873. N. Y., 1874, 8vo.

Commissioners of Fisheries. Report, 1874. Albany, 1874, 8vo.

Common Pleas, General Term. Chas. Devlin, Plaintiff, Respondent, against the Mayor, &c., of N. Y. City. N. Y., 1874, 8vo. Law Pamph. Vol. 27.

Communication from the Governor transmitting the Report of State Officers concerning the Volunteer Militia, &c. Albany, 1862, 8vo. N. Y. Pub. Docs.

Custom House Frauds. Reports made to Senate, 2d Sess. 42d Congr. on Frauds, also Sales of Ordnance Stores. Washington, 1872. 4 vols., 8vo.

See DAVIS, A. History of New Amsterdam.

Eastern Christian Conference. Minutes of the 56th Ann. Session, June, 1874. Albany, 1874, 12mo.

See EASTMAN, F. S. History of the State of, 1828.

Election Frauds. See Post, E. J. The Wig and the Jimmy.

Law of 1842, as amended in 1847; republished, with subsequent Statutes, 1856. Albany, 8vo.

Electoral College. Proceedings at Albany, Dec. 6, 1874. Albany, 1864, 8vo. N. Y., Miscell. Pamph. Vol. 1.

Elevated Railroad. Report, 1875.

Exhibition of the Industry of All Nations. Official Catalogue, Revised Ed., N. Y., 1853, 8vo.

See Forest Acadia (The) of Northern N. York.

Gazette and Weekly Post-Boy. Newspaper. Sep., 1749—Dec., 1850, folio.

Gazette of the U. States. Newspaper. May, 1790, to May, 1791, folio.

Gazetteer, 1824. See Spafford, H. G.

Genealogical and Biograph. Record. Vol. 4. 1873. N. Y., 8vo. Vol. 5, 1874. N. Y., 8vo.

Genealogical and Biograph. Society. Bulletin, Vol. 1, No. 1. N. Y., Dec., 1869, 8vo.

NEW YORK City. Geology. See Beck, L. C. Report on Mineralogy of N. Y., 1860.
Governor's Messages, 1871, 1873. Albany, 8vo.
Herald. Newspaper. Jan., 1795 to Dec., 1797. 3 vols., folio.
Historical Society. Collections for 1871 and 1872; comprising the Lee Papers, 1754–1778. 2 vols. N. Y., 1872–3, 8vo.
Proceedings on the Death of Luther Bradish. Oct., 1863. N. Y., 1865. Roy., 8vo., pamphlet.
See Benson, E.; De Peyster, F.; De Peyster, J. W.; Gerard, J. W.; Smith, Buckingham.
Homœpathic Med. Society. 6th Ann. Report. Albany, 1868, 8vo.
Independent. Newspaper. Apr.–Dec., 1850, folio.
Same, 1873, folio.
Insurance Department. 2d, 5th, and 14th Ann. Reports. Albany, 1861, '63, '73. 3 vols., 8vo.
Official Accounts of the Assets, Income, &c., of Life Ins. Cos. in N. Y., for 1870. N. Y., 1871, 8vo.
Reply of the Supt. to the Resolution of the Senate. Jan., 18 and 22, 1872. N. Y. Pub. Docs.
Laws. See Bogart, Wm. H. Index to the Laws of N. Y., 1842–55.
of the State of N. Y., passed at the 78th Session of the Legislature. Albany, 1855, 8vo.
Legislature of 1874. See Lights of the Legislature, &c.
Local History. See Auburn, Brooklyn, Cambridge, Chenango Co., Cooperstown, Delaware Co., Dutchess Co., Glenville, Gloversville, Homer, Lansingburgh, Little Britain, Oneida Co., Schenectady, Schoharie Co., Steuben Co., Suffolk Co., Sullivan Co., Ticonderoga, Virgil, Westchester Co., West Point, Yates Co., Yonkers.
See Munsell, J. The Hudson River Overslaugh, &c.
WALDRON, W. W. Huguenots of Westchester and Parish of Fordham.
WOOD, Silas. First Settlement of the Towns of Long Island.
See Macauley, Jas. History of N. Y.
Minerva, or Weekly Literary, Entertaining, and Scientific Journal. Vols. 1–2. 1822–24, folio.
Nation. Newspaper. Jan., 1873—June, 1875, 5 vols., 4to.
Natural History of the State of. Albany, v. d., 20 vols., 4to.
Part 1. Zoology, by J. E. De Kay, 4 vols.
Part 2. Botany, by J. Torrey, 2 vols.
Part 3. Mineralogy, by Lewis C. Beck, 1 vol.
Part 4. Geology, by Mather, Emmons, Vanuxem, and Hall, 4 vols.
Part 5. Agriculture, by E. Emmons, 4 vols.
Part 6. Paleontology, by Jas. Hall, 5 vols.
Observer. Newspaper. Apr.–Dec., 1833, folio.
Paymaster General. Ann. Report to Legislature, Jan., 1866. Albany, 1866, 8vo.

NEW YORK. Poor-Laws of the State of, 1832. Albany, 8vo.
Press. See Maverick, Aug. H. J. Raymond and the N. Y. Press.
Prison Association:
10th Report, Albany, 1855, 8vo.
23d Report, Albany, 1867, 8vo.
29th Report, Albany, 1874, 8vo.
Prison Association. Memorial to Governor, Dec., 1870. N. Y., 1870, 8vo.
Preliminary Statement from the 30th Ann. Report. N. Y., 1875, 8vo.
Produce Exchange. President's Address and Treasurer's Report, May, 1873, 8vo. N. Y. City Miscell. Pamph. Vol. 7.
Rules regulating the Naval Store Trade in N. Y. City. N. Y., 1873, 8vo. N. Y. City Miscell. Pamph. Vol. 7.
Quarterly Magazine, Oct., 1836—April, 1837. N. Y., 8vo.
Registry Law of 1865. Albany, 1865, 8vo.
Report of Comm. on Incorporation of Cities and Villages, Feb. 16, 1857. Albany, 1857, 8vo.
Report of a Minority of the Comm. on Canals, on Tolls, on Railroads. Albany, 1858, 8vo. N. Y. Pub. Docs.
of Commissioners to revise the Laws for the Assessment and Collection of Taxes. Albany, 1871, 8vo.
of Select Comm. on the Code of Criminal Procedure. Albany, 1855, 8vo.
of Select Comm. appointed to visit the Charitable Institutions of the State. Albany, 1857, 8vo.
of Select Comm. of Legislature relative to our National Difficulties. Albany, 1861, 8vo. Rebellion Pamph. Vol. 116.
of Committee on Legislation. n. d., (1874?) 8vo. N. Y. Pub. Docs.
Review, May, 1825—May, 1826. N. Y., 2 vols., 8vo.
Vols. 1–9. N. Y., 1837–41, 8vo.
Sabbath Committee. Doc. No. 24. The Civil and Sacred Sabbath. N. Y., 1863, 8vo. Religious Pamph. Vol. 11.
St. Paul's Church. See Dix, Rev. Morgan. Historical Recollections of, &c.
School-Law of 1864. Albany, 1864, 8vo.
Secretary of State. Ann. Report on the Statistics of the Poor. Albany, 1862, 8vo.
See Seymour, H. History and Topography of N. Y.
Spectator. Newspaper. Oct., 1797, to May, 1802; Jan., 1803, to Nov., 1803; Sept., 1815, to Jan., 1816. 6 vols., folio.
State Agricult. Society. See Patrick, M. R.
Transactions. Albany, 1841, 2, 3, 4, 5, 6, 8, 9, '55, '62, '65. 11 vols., 8vo.
State Cabinet of Natural History. See N. Y., University Regents.
State Comptroller. Ann. Report, Jan., 1874. Albany, 1874, 8vo.

NEW YORK. State Engineer and Surveyor. Ann. Report for 1857. Albany, 1858, 8vo.
Same, for 1863–64–66. 3 vols., 8vo.
State Library. Catalogue of Law Library. 1st Supplement. Albany, 1865, 8vo.
Rept. of Trustees for 1857 and 1866. Albany, 2 vols., 8vo.
Same for 1872, '73. 2 vols., 8vo.
State Lunatic Asylum. 6th Ann. Report, 1849. Albany, 1849, 8vo.
State Normal School. Catalogue of Officers and Students. Jan. 27, 1874. Albany, 1874, 8vo.
State Society for the Promotion of Temperance. 1st and 2d Ann. Reports. Albany, 1830–31, 8vo. Temperance Pamph., Vol. 8.
State Society of the Cincinnati. See Willett, Rev. M.
State Sunday-School Teachers' Assoc. Proceeding of 19th Ann. Convention, June, 1874. Albany, 1874, 8vo.
State Temperance Society. Report of Executive Comm., Oct., 1848. Syracuse, 8vo. Temp. Pamph., Vol. 8.
State University Convocation. Proceedings of the 5th Anniversary, Aug., 1868. Albany, 1869, 8vo.
Superintendent of Public Instruction. 10th and 19th Ann. Reports, 1864, 1873. Albany, 8vo.
Supreme Court. Answer of John F. Chamberlin to Geo. Wilkes in an action to recover damages for Defamation of Character. N. Y., 1873, 8vo. Law Pamph., Vol. 23.
Teacher, The. Vol. 1, 1852–53. Albany, 8 vo.
Times. Newspaper. Index to, for the year 1865. N. Y. 1866, 8vo.
Tribune. Vol. 1, Sept. 18, 1841—Sept. 10, 1842, folio.
Same. May, 1873—Apr., 1874. 6 vols., folio.
Tribune Almanac. 1860, 63, 66–69, 74, 12mo.
University Regents. Ann. Reports, 1834, 1840, 1843, 1844. Albany, 1834–44. 8vo.
Ann. Reports 1864–73. Albany, 10 vols., 8vo.
Same, on the State Museum of Nat. Hist., 1860, 1867–8, 1870–1, 1872, 1873. Albany, 4 vols., 8vo.
See Verplank, G. C. Vindication of the Public Faith of, &c.
Volunteers. See Clark, Emmons. Hist. of 2d Company of 7th Reg't Nat. Guards.
HALL, H. and J. Cayuga in the Field, &c. 3d Artillery.
PELLET, E. P. 114th Reg't.
SWINTON, Wm. 7th Reg't Nat. Guards.
WILLSON, A. M. 126th Reg't Vols.
World. Newspaper. Daily. May, 1873—Apr., 1875. 6 vols., folio.
Almanac, 1868, 1874, 12mo.
NEXT Phase, (The) of Civil Progress. N. Y., 1874, 8vo. Congr. and Polit. Pamph. Vol. 141.
NIAGARA Ship-Canal. Maps of U. S. Survey for a Ship-Canal around Niagara Falls, made in 1835. 7 maps in sheets.

NICHOLS, John A. Drawing, as a Branch of College Education. 1864, 8vo. Educa. Pamph. Vol. 10.
NICHOLS, John Gough. See Whitmore, W. H. Notice of.
NICHOLSON, John. Operative Mechanic and Brit. Machinist. Phila., 1831, 2 vols., 8vo.
NICHOLSON, Peter. Principles of Architecture. London, 1836, 3 vols., 8vo.
NICODEMUS, W. J. L. History of the Science of Hydraulics. Trans. Wis. Acad. of Sciences. Vol. 2, 1872–3. Same, pamphlet, Madison, 1874, 8vo. Scientific Pamph. Vol. 8.
On the Wisconsin River Improvement. Trans. Wis. Acad. of Sciences. Vol. 2, 1872–3. Same, pamphlet, Madison, 1874, 8vo.
Railway Gauges. Trans. Wis. Acad. of Sciences. Vol. 2, 1873–4. Same, pamphlet, Madison, 1874, 8vo. Scientific Pamph. Vol. 8.
NICOLAS, Sir Harris. History of the Battle of Agincourt, and of the Expedition of Henry V. into France in 1415. 2d Ed. London, 1832, 8vo.
NICOLL, Henry. Early History of Suffolk Co., L. I. Paper before the L. I. Hist. Soc., Nov. 16, 1865. Brooklyn, 1866, 8vo. N. Y. Local Hist. Vol. 6.
NIEBUHR, B. G. History of Rome. From 3d London Ed. Five vols in two. Phila., 1844, 8vo.
Lectures on Ancient History. London, 1852, 3 vols., 8vo.
Lectures on the History of Rome. London, 1852, 3 vols., 8vo.
NIGHT Thoughts. See Young, E.
NILE, Discovery of Sources of the. See Speke, J. H. Journal.
NINE Years of Democratic Rule in Mississippi. Jackson, 1847, 12mo.
NINEVEH. See Layard, A. H. Discoveries in.
LOBDELL, H. Visit to the Ruins of.
NOAH, M. M. Discourse on the Evidences of the Amer. Indians being Descendants of the Lost Tribes of Israel. N. Y., 1837, 8vo. Indian Pamph. Vol. 9.
NOJOQUE. See Helper, H. R.
NOLTE, Vincent. Fifty years in both Hemispheres. N. Y., 1854., 12mo.
NORMAL Schools. See Barnard, Henry.
NORMAN Conquest. See Thierry, Aug. History of the.
NORRIDEWOCK, Maine. See Allen, Wm. History of.
NORTH American Review. Jan., 1873–Apr., 1874. Boston, 3 vols., 8vo.
NORTHAMPTON, Mass. Sixth Ann. Report of the Clarke Institution for Deaf Mutes, for 1873.
NORTHAMPTON, Eng., Mercury. Newspaper. Oct., 1726, to Aug., 1735, quarto.
NORTH British Review. Vols. 50–57, Mar., 1869–Apr., 1873. 5 vols., 8vo.
NORTH Carolina. Ann. Message of Gov. R. Caldwell, 1873. Raleigh, 1873, 8vo.

NORTH CAROLINA. See Foote, Rev. W. H. Sketches of.
Geology. Report of the State Geologist, Nov. 7, 1873, 8vo. See Emmons, E. Report of Midland Counties, 1856.
Insane Asylum. Report of Directors and Supt., for 1873. Raleigh, 1873, 8vo.
Senatorship. See Carpenter, Matt. H. Two Speeches on, 1872.
See Spencer, C. P. The Last Ninety Days of the War in N. Carolina.
University of. See Ives, L. S. Address, 1844.
NORTH, Christopher. See Wilson, John. Recreations of.
NORTH Country Words. See Brockett, J. T.
NORTHEAST Boundary. See U. States Boundary.
NORTHERN and Western Traveler. N. Y., 1834, 12mo.
NORTHERN Pacific R. R. Guide to the Lands of the North Pacific R. R. in Minnesota. N. Y., 1872, 8vo. North Pacific R. R. Pamphs.
See Johnson, E. F. Navigation of the Lakes, &c. 1866.
See Red, (The,) River country and N. W. Minnesota.
Report of the Boston Board of Trade on the, 1865. Boston, 8vo. Pacific R. R. Pamphs.
The Land Grant of the. Cambridge, n. d., 8vo. Pacific R. R. Pamphs.
NORTHFIELD, Mass. See Temple, J. H., and Sheldon, Geo. History of.
NORTHFIELD, MINN. See Carleton College.
NORTHFIELD, Ohio. See Searles, J. A. History of the Settlement of.
NORTHMEN. See Anderson, R. B. America not discovered by Columbus: &c.
DE COSTA, B. F. Northmen in America.
KEYSER, R. Private Life of the.
See America, Discovery of.
NORTH Pennsylvania R. R. Co. Memorial to the Councils of the City of Phila. Phila., 1854, 8vo. Penn. R. R. Reports, &c.
NORTHROP, Rev. H. D. Sermon preached in the Standard Theatre, London, March 4, 1860. Sermons. Vol. 59.
Revival Sermon preached in Finsbury Chapel, London, 1860. 8vo. Eng. Sermons. Vol. 46.
NORTH, Simeon. Inaug. Discourse before the Trustees of Hamilton College, May, 8, 1839. Utica, 1839, 8vo. Ham. Coll. Pamphs.
NORTHWEST Passage. See Ross, John. Voyage of Discovery.
See Arctic Exploration.
by Land. See Milton, Viscount, and Cheadle, W. B.
NORTHWESTERN Army. See Brown, S. R. Campaigns of the.
Boundary, U. S. See Gibbs, Geo. Physical Geography of the. See Yale, Maj. P. Remarks on the, 1838.
Dairymen's Association. 7th Ann. Report, with Addresses, &c., at Whitewater, Wis., Jan., 1873. Madison, 1873, 8vo.

NORTHWESTERN Territory. Garfield, Jas. A. Discovery and Ownership of the N. W. Territory.

University, Evanston, Ill. Catalogue for 1873–4. Chicago, 1874, 12mo.

NORTON, Francis L. Cuba. Letter to the Hon. Charles Sumner, Dec. 16, 1873. N. Y., 8vo. Congr. and Polit. Pamph. Vol. 27.

NORTON, John. See McClure, A. W. Life of John Wilson, &c.

NORWAY. Antiquities. See Ancient Vessel Found in the Parish of Tune. 1872.

Official Statistics of the Kingdom of Norway, 1856–1862. 15 parts, 4to., unbound.

NORWEGIAN Literature. See Anderson, R. B. Christmas Tales in Norwegian Language.

NORWICH, Conn., in the Rebellion. See Dana, M. M. G.

NOTICES of East Florida, with an Account of the Seminole Indians. Charleston. 1822, 12mo.

NOTT, C. C. Scenes in Prison Camps. N. Y., 1865, 12mo.

Sketches of the War. N. Y., 1865, 12mo.

NOTT, Eliphalet. See Spencer, J. C., Defense of.

NOTT, J. C., and Gliddon, G. R. Types of Mankind; or Ethnographic Researches. 7th Ed. Phila., 1855, 8vo.

Two Lectures on the Biblical and Physical Condition of Man. N. Y., 1849, 8vo.

NOVA Scotia. Account of the Present State of Nova Scotia. Edinburg, 1786, 8vo.

See Anderson, Dr. Gold Fields of.

Conduct of the French, with regard to Nova Scotia. London, 1754, 8vo. Pamph.

Geographical History of Nova Scotia, containing an Account of the Situation, Extent, and Limits thereof, &c. London, 1749, 8vo.

See Heatherington, A. The Mining Industries of.

NOYES, Rev. Dan'l J. Discourse at the Funeral of Rev. Abraham Burnham, D.D., Pembroke, N. H., Sept. 23, 1852. Concord, 8vo. Sermons. Vol. 55.

NOYES, Rev. Dan'l P. Popular Christianization. Boston, n. d., 12mo. Religious Pamph. Vol. 27.

NOYES, Geo. R. New Translation of the Book of Psalms. Boston, 1831, 12mo.

NOYES, Wm. Curtis. Argument in Court of Appeals, Albany, Apr. 5, 1856, in the case of the N. Y. Mechanics' Bank *vs.* the N. Y. and N. Haven R. R. Co. N. Y., 1856, 8vo. Law Pamph. Vol. 27.

NUGENT, Lord. Memorials of John Hampden, his Party and his Times. 5th Ed., with Portraits. Bohn's Histor. Library. London, 1874, 12mo.

NULLIFICATION. See Yankee, (A,) among the Nullifiers.

NUMISMATICS. See Amer. Journal of Numismatics.

Appleton, Wm. S. Coins and Medals relating to America.

Medals of Washington.

NUMISMATICS. See Boston Numismatic Society.
BUTLER, J. D. Description of an Ancient Coin.
Report to Wis. Hist. Soc. on a Holland Medal.
and Durrie, D. S. Catalogue of Mr. Hill's Collection.
SIMMS, J. R. Catalogue of Private Cabinet.
NUNN, Thos. W. Observations on Arteries of the Limbs. London, 1858, 8vo. Med. Pamph. Vol. 41.
Same, 2d Ed., 1864. Med. Pamph. Vol. 43.
NURSE and Spy. See Edmonds, S. E. E.

O.

OAKLAND, Mississippi. See Alcorn University.
OATHS. See Hellier, Henry. Sermon, on, 1688.
OBERLIN College. See Fairchild, J. H. Inaug. Address, 1866.
Its Origin, Progress and Results, 1860.
OBSERVATIONS on the American Revolution. Published according to a Resolution of Congress, by their Committee. Phila., 1779, 8vo. Rev. War Pamph. Vol. 6.
on the Justificative Memorial of the Court of London. Phila., 1781, 4to.
OBSERVER, The. See British Essayists.
O'CALLAGHAN, E. B. See Brief and True Narrative, &c.
Jesuit Relations of Discoveries and other Occurrences in Canada, &c., 1632–72. N. Y., 1847, 8vo. Canada Pamph. Vol. 5.
OCCASIONAL Reflections on the Importance of the War in America. London, 1758, 8vo.
OCEANICUS, Steamer. See Trip of to Charleston, S. C., &c.
OCKLEY, Simon. History of the Saracens; comprising the Lives of Mohammed and His Successors. 6th revised Ed. London, 1871, 12mo.
OCONOMOWOC, Wis. Times. Newspaper. 1871–73, folio.
OCONTO Co.; Wis., Iron Property. See Whittlesey, Chas.
Pioneer. Newspaper, 1859–64, folio.
OCTORA Presbyterian Church, Chester Co., Pa. See Futhey, J. S.
ODD FELLOWS. See Independent Order of.
ODD Fellowship. See Gould, S. C. Origin and History of.
ODENHEIMER, B'p Wm. H. Canon Law: Third Charge to the Clergy of the Diocese, May 27, 1868. N. Y., 1868, 8vo. Sermons, Vol. 59.
ODLING, Wm. On Professor Thos. Graham's Scientific Work. Smithsonian Report, 1871.
O'DONOVAN, J. Annals of the Kingdom of Ireland to 1616, 2d Ed. Dublin, 1856, 7 vols, quarto.
See O'Reilly, Ed. Irish-English Dictionary.
OFFICIAL Army Register for 1857. Washington, 1857, 8vo.
Gazette, &c. See U. S. Patent Office.

OGDEN, John C. Excursion to Bethlehem and Nazareth in Pa., in 1799; with a History of Soc. of the United Bethren, or Moravians. Phila., 1800, 12mo.

OGDENSBURGH, N. Y. Report of Dr. Peters on the Longitude and Latitude of Ogdensburgh. Albany, 1865, 8vo. N. Y. Miscell. Pamph. Vol. 9.

OGSTON, Alex. On some Forms of Sudden Death, and Sudden Death in General. n. p, 1870, 8vo. Med. Pamph. Vol. 43.

On Spontaneous Combustion. n. p. 1870. 8vo. Med. Pamph. Vol. 43.

OHIO. See Abbot, J. S. C. History of the State of.

Adjutant General. Ann. Reports for 1861, 66, 69, 71, 72, 73. Columbus, 1862–73, 8vo.

Agricultural and Mechanical College. 1st Ann. Report of Trustees. Columbus, 1872, 8vo.

Reports 1858, 59–66. 1870–71. Columbus, 12 vols., 8vo.

Antiquities. See Whittlesey, C. Ancient Rock Inscriptions in.

Attorney-General. Ann. Reports for 1866, 1868–9, 1870–1, 1873. Columbus, 1867–74, 8vo.

Auditor of State. Ann. Reports 1863, 64, 65, 3 vols., 8vo.

Same for 1866, 70, 71, 72, 74. Detailed Statements of Receipts and Disbursements for 1866, 69.

See Baldwin, C. C. Early Maps of.

Board of Public Works. 25th, 31st, 33d, 34th and 35th, Ann. Reports. Columbus, 1864–74, 8vo.

of State Charities. 3d and 5th Ann. Reports. Columbus, 1870, 72, 8vo.

Canals. Public Documents concerning the Ohio Canals. Compiled by John Kilbourn. Columbus, 1832, 8vo.

College of Dental Surgery, Cincinnati. 28th Annual Announcement. Cincin., 1873, 8vo.

Commissioner of Railroads and Telegraphs. 5th Ann. Report, 1871. Columbus, 1872, 8vo.

of Statistics. 1863–66, 1872–73, 6 vols, 8vo.

Commissioners of Fisheries. Report for 1873. Columbus, 1874, 8vo.

of the Sinking Fund. Semi-Ann. Reports for 1866, 1869, 1871, 1873. Columbus, 1867–74, 8vo.

Same for 1874. Columbus, 1875, 8vo.

Common Schools. 9th, 12th, 13th, 16th, 18th, 19th, 20th Ann. Reports. Columbus, 1863–74, 8vo.

Compilation of Laws, Treaties, Resolutions and Ordinances of General and State Gov't on Lands in State of Ohio. Columbus, 1825, 8vo.

Comptroller of the Treasury. Ann. Reports for 1866, '69, '71, '72, '73. Columbus, 1867–74. 8vo.

See Croghan, Col. Geo. Journal, 1765.

Gazetteer, 1819. See Kilbourn, John.

Geology. See Lapham, I. A. Primitive Boulders of Ohio.

Whittlesey, Charles. Examination by the Retrenchment Committee, 1870.

OHIO Geology. Geological Appointments on the Survey, 1870.
Glances at the Survey, 1873.
Contributions to the Geology of Ohio, 1869.
Notice of the "Great Vein" Coal Region.
Straitsville Coal Region, 1872–3.

Girls' Industrial Home. 4th and 5th Ann. Reports. Columbus, 1873, '74, 8vo.
See Ohio Reform School for Girls.

Grand Chapter of Royal Arch Masons. Proceedings from 1816 to 1850. Columbus, 1872, 8vo.
Proceedings at Ann. Convocations held in 1873 and '74. Columbus and Dayton, 8vo.

Grand Commandery of Knights Templars. Proceedings from 1854 to 1863. Dayton, 1873, 8vo.

Grand Council of Royal and Select Masters. Proceedings at 43d Ann. Grand Communication, Sept., 1873. Cincin., 1873, 8vo.

Historical and Philosophical Society. Ann. Report for 1874. Cincinnati, 1874, 8vo.

History of. See Chase, S. P.

Institution for the Education of the Blind. 29th, 33d, 35th, 36th, and 37th Ann. Reports. Columbus, 1866–74, 8vo.
for the Deaf and Dumb. 39th, 43d, 45th, 46th, and 47th Ann. Reports. Columbus, 1866–74, 8vo.

Insurance Department:
3d Ann. Report, 1870. Part 1.
4th Ann. Report, 1871. Parts 1 and 2.
5th Ann. Report, 1872. Part 1.
6th Ann. Report, 1873. Parts 1 and 2. Columbus, 1870–73, 8vo.

Laws of the State of Ohio relating to Insurance. Acts of 1872. Columbus, 1872, 8vo.

See Knapp, H. S. History of the Maumee Valley.

Laws, &c. Collection of Laws, Treaties, and Resolutions of General and State Government on Ohio Lands. Columbus, 1825, 8vo.

Local History. See Bassett, Rev. A. H. Address before Mad River Valley Pioneer and Hist. Assoc., 1870,
See Champaign and Logan Counties, Cincinnati, Columbus, Fayette Co.
See Williams, Alfred. Address before the Pioneer and Hist. Soc. of Pickaway Co., 1873.

(Central) Lunatic Asylum. 27th, 31st, 33d, 34th, 35th, Ann. Reports. Columbus, 1866–74, 8vo.

(Northern) Lunatic Asylum. 11th, 15th, 17th, 18th, 19th Ann. Reports. Columbus, 1866–74, 8vo.

(Southern) Lunatic Asylum. 11th, 12th, 15th, 17th, 18th, 19th Ann. Reports. Columbus, 1866–74, 8vo.

Messages of Governors:
Ann. Messages, Jan., 1866, '67, '70, '72, '74.
Inaug. Message, Jan., 1870.

OHIO. Ann. Message of the Governor, Jan. 3, 1871.
Inaug. Address of the Governor, Jan. 8, 1872.
Ann. Message of Governor, Jan. 2, 1873.
Mining Commission. Report to Gov. Hayes, Nov. 14, 1871. Columbus, 1872, 8vo.
Penitentiary. Ann. Reports for 1863, '66, '69, '71, '72, '73. Columbus, 1864–74, 8vo.
See Poole, Wm. F. Sketch of Manasseh Cutler.
Quartermaster-General. Ann. Report for 1864. Columbus, 1865, 8vo.
Railroads and Telegraphs. Report of Special Committee, Feb. 1, 1867. Columbus, 1867, 8vo.
Annual Reports of Commissioners, 1869, 1873. Columbus, 2 vols., 8vo.
Reform School Commissioners, 16th, 17th, and 18th Ann. Reports. Columbus, 1872–74, 8vo.
for Girls. 1st and 3d Ann. Reports. Columbus, 1870, '72, 8vo.
See Ohio Girls' Industrial Home.
Report of the Commissioners of Morgan Raid Claims. Columbus, 1865, 8vo.
River. See Rafinesque, C. S. Monograph of Fluviatile Bivalve Shells of the.
Secretary of State. Ann. Report for 1866. Columbus, 1867, 8vo.
Same, for 1869, '70, '71. Columbus, 1870–72, 8vo.
2d Ed. of Report for 1870, including Census Statistics, &c.
Soldiers' and Sailors' Orphans' Home. 2d, 3d, and 4th Ann. Reports. Columbus, 1872, '74, 8vo.
State Asylum for Idiots. 13th, 15th, 16th, 17th Ann. Reports. Columbus, 1870–74, 8vo.
State Bd. of Agriculture. 22d Report. Columbus, 1868, 8vo. 27th Report. Columbus, 1873, 8vo.
State Board of Equalization. Proceedings at Columbus, Nov. 7, 1870. Columbus, 1871, 8vo.
State Prison. See Finley, Rev. J. B. Memorial of Prison Life.
State Library. 14th, 18th, 20th, 21st, 22d, 27th, 28th, 29th, Ann. Reports. Columbus, 1860–75, 8vo.
Appendix to the 26th Ann. Report of Commissioners, being Catalogue of Mss., for 1871. Columbus, 1872, 8vo. Bibliograph. Pamph. Vol. 78.
Supt. of State House. Ann. Report for 1863. Columbus, 1864, 8vo.
Supervisor of Public Printing. Ann. Reports for 1869, '71, '72, '73. Columbus, 1870, 8vo.
Treasurer of State. Ann. Reports for 1865, '66, '69, '72, '73, Columbus, 1866–74, 8vo.
Valley Historical Series. See Butterfield, C. W. Account of Crawford's Expedition, 1782.
Volunteers. See Army Register.

OJIBBEWAY Indians. See Catlin, Geo. Adventures of, in England, &c.

OKA TUBBEE, alias William Chubbee; a Sketch of his Life. Springfield, Mass., 1848, 12mo. Indian Pamph. Vol. 7.

See ALLEN, L. L. Sketch of the Life of.

O'KEEFE, John. Recollections of his Life, by himself. Phila., 1827. 2 vols., in 1, 12mo.

O'KEN, Prof. Allgemeine Naturge Schichte fur Alle Stan de. Berlin, 1833. 9 vols., 8vo.

OLD and New. Vols., 1, 2, 3. Jan., 1870–July, 1871. Boston. 3 vols., 8vo.

Capitol, The, and its Inmates. N. Y., 1867, 12mo.

Times in West Tennessee. Memphis, 1873, 12mo.

OLDEN Times in N. York. See Kip, W. I.

OLDFIELD, Lt. Col. A Few Observations upon the Value and Importance of our N. American Colonies. London, 1830, 8vo. Canada Tracts. Vol. 2.

OLIO, The, A Museum of Entertainment. London, 1731–3. 10 vols., 8vo.

OLIVER, Peter. The Puritan Commonwealth; A Historical Review of Puritan Government in Mass. Boston, 1856, 8vo.

OLIVER's Expedition, War of 1812. See Hosmer, Hez. L.

OLLA Podrida. See British Essayists.

OLMSTED, Frank. The Jesuits and their Discoveries and Exploraations in Wisconsin. From the Green Bay Advocate, May 6, 1875. Wis. Miscell. Pamph., Vol. 12.

OMAHA, Nebraska. Charter and Ordinances of the City. Omaha, 1857, 8vo. Nebr. Miscell. Pamph., Vol. 1.

ON the Border. See Kirke, E.

ONDERDONK, H. Jr. See Furman, Gabriel. Antiquities of L. Island, &c.

ONE Term Principle. See Barron, H. D. Speech in Wis. Legislature, 1872.

Year of Science. Scientific Views of Comets; Philological Convention at Hartford; Chemistry's Centennial; Meeting of Amer. Science Assoc. at Hartford. N. Y. Tribune Lecture Series. Vol 3.

ONEIDA County, N. Y. See Bishop Leverett. Introduction and Progress of Homœopathy in.

See Tracy, Wm. Notices of Men and Events connected with the Early History of.

ONONDAGA Salt Springs. Ann. Report of the Supt., 1870. Albany, 1870, 8vo.

ONTONAGAN, Mich. Lake Superior Miner. Newspaper. Parts 1856, 1857, folio.

OPAL, The. A Periodical of the State Lunatic Asylum, Utica, N. Y. Vol. 4. Utica, 1854, 8vo.

OPERATIONS of the French Fleet under Count de Grasse, in 1781–3. Bradford Club No. 3. N. Y., 1864, 4to.

OPINIONS, Formation of. See Bailey. Essays on, &c.

of J. C. Calhoun and Thomas Jefferson on Paper Currency. 1874, 8vo. Banking and Curr. Pamph., Vol. 4.

ORAL Instruction. See Chamberlin, T. C. Outline of a Course in.
ORANGE, N. J., 1st Presb. Church. See Gillett, E. H. Hist. Discourse, 1869.
N. England Society of. Constitution and By-Laws. N. Y., 1871, 1873, 8vo. N. J. Miscell. Pamph., Vol. 1.
ORATIONS, July 4.
See Eliot, Sam'l, Boston, 1868.
FROTHINGHAM, R., Boston, 1874.
HEPWORTH, G. H., Boston, 1867.
MORTON, E. W., Boston, 1869.
SARGENT, H. B., Boston, 1871.
WARE, J. F. W., Boston, 1873.
ORATORY. See Birch, T. E. The Virginia Orator.
ORDINANCE Department. See Benet, Col'.S. V. Organization of the. Sale of Arms by, &c. See U. S. Senate Report, 1872, U. S. House of Repr. Report. 1872.
Notes. No. XXXIII. Report of the Board of Experimental Rifled Guns. 8-Inch Rifle. Washington, 1875, 8vo. Pamphlet.
OREGON. See Beeson, John. Plea for the Indians, &c., 1858.
Biennial Message of Gov. L. F. Grover, 1872. Salem, 1872, 8vo.
Expedition, 1850. See U. S. Quartermaster-General Report, 1850.
See Hastings, L. W. New History of, 1847.
Kelley, H. J. Geograph. Sketch of, 1830.
Secretary of State. Biennial Report, 1870–72, Salem, 1872, 8vo.
State Librarian. Report, 1872. Salem, 1872, 8vo.
Territory. See Thom, Adam. The Claims to the Territory considered, 1844.
See Thornton. J. Quinn. Oregon and California in 1848.
Victor, F. F. The River of the West.
OREGON, Wis. Proceedings of the Old Settlers in Council at Oregon, July 24, 1875. Speeches by Col. W. F. Vilas, Judge H. S. Orton and others. From Wis. State Journal, July 26, 1875. Wis. Local Hist. Vol. 4.
O'REILLY, Edward. Irish-English Dictionary, New Ed., with supplement by J. O'Donovan. Dublin, 1864, 4to.
ORIGIN of Our Antiquities. From the Overland Monthly, 1872. Archaelog. Pamph. Vol. 2.
ORIGINAL Letters illustrative of Eng. History. See Ellis, Sir Henry.
ORMATHWAITE Lord. Astronomy and Geology compared. N. Y., 1872, 12mo.
ORNITHOLOGY. See Andubon, J. J. The Birds of America.
COUES, E. Birds of the Northwest.
LAMOINE, J. M. Ornithology of Canada.
WILSON, Alex. American Ornithology.
ORTON, Harlow S. Oration at Madison, Wis., May 29, 1875, on the Decoration of the Soldiers' Graves. From Wis. State Journal, May 29, 1875. Madison City Pamph. Vol. 2.
See Oregon, Wis. Proceedings of Old Settlers, 1875.

OSAGE Indians. See Cornelius, E. Little Osage Captive.
MITCHELL, S. Curious Particulars concerning, &c.

OSBON, B. S. Hand-Book of the U. S. Navy, being a History of every Vessel in U. S. N. from April, 1861, to May, 1864. N. Y., 1864, 12mo.

OSBORNE, Laughton. Sixty Years of the Life of Jeremy Levis. N. Y., 1831, 2 vols., 12mo.

OSHKOSH, Wis., Board of Education. Ann. Report and Rules, &c. Oshkosh, 1873, 8vo.

Journal. Newspaper. Jan.—April, 1873, folio. Bound with other Winnebago Co. papers.

North-Western. Newspaper. 1870–72, folio.

OSSOLI, Margaret Fuller. Works, viz.:

Woman in the 19th Century. N. Y., 1869, 12mo.

Life Without and Life Within. Boston, 1874, 12mo.

Art, Literature, and the Drama. Boston, 1874, 12mo.

Memoirs, by R. W. Emerson and others. Boston, 1874, 2 vols., 12mo.

OSWEGO (2d) Regiment. See De Forest, B. S. Random Sketches, &c.

OTTO, W. T. Brief in Case of Thos. Murdock, et al., *vs.* the City of Memphis. U. S. Supreme Court, Dec., 1872. n. p., 8vo. Congr. and Polit. Pamph. Vol. 82.

OUR Currency and the Banks. Suggestions from an experienced Banker. To the Editor of the N. Y. Times. 1872, 8vo. Banking and Curr. Pamph. Vol. 4.

Farm of Four Acres, and the Money we made by it. N. Y., 1865, 12mo.

Revenue System and the Civil Service. Shall they be reformed? N. Y., 12mo. Published for the International Free Trade Alliance. Congr. and Polit. Pamph. Vol. 22.

OUTLINES of History. Lardner's Cabinet Cyclopedia. Phila., 1836, 12mo.

OVER the Alleghanies. See Peyton, J. L.

OVERALL, Wm. H. The Dictionary of Chronology; or Historical and Statist. Register. London, 1870, 8vo.

OVERLAND Route through British North America. See Waddington, A.

OVERMAN, Fred. Treatise on Metallurgy. 2d Ed., N. Y., 1854, 8vo.

OWEN, Rich'd. Contributions to Physiographic and Dynamical Geology, &c. From the Journal of the Franklin Institute. n. d., 8vo. Scientific Pamph. Vol. 8.

Man's Earliest History. Address before the International Congress of Orientalists, Sept. 20, 1874. N. Y. Tribune Lecture Series. Vol. 3.

OWEN, Robert Dale. Labor; its History and Prospects. N. Y., 1851, 12mo. Pamphlets. Vol. 15.

OXFORD Co., Me. See Stone, T. T. Sketches of, 1830.

OZAUKEE Co., Wis., Agricult. Society. See Horn, F. W. Address, 1873.

Newspapers—scattering—1854–59, folio.

P.

PACIFIC Coast Petroleum Co., of N. Y. See Silliman, B.
Mail. See China, The, Mail-Service in Congress, &c.
Rail Roads. See Portland, Oregon. Proceedings in reference to, 1867.
The Rights of the People ignored, 1874, 8vo. Congr. and Polit. Pamph. Vol. 18.
PACKARD, Alpheus S. Address at the Centennial Celebration of Cong. Church at Wiscasset, Aug. 6, 1873. Wiscasset, 1873, 8vo. Me. Town Histories, &c. Vol. 2.
Memoir of the Hon. William Willis, LL. D. N. E. Hist. and Gen. Register, 1873.
PAESTUM, Ruins of. See Pickering, T.
PAGAN, Francoise de. Historical and Geographical Description of the Great Country and River of the Amazones in America. London, 1661, 12mo.
PAGE, Thos. J. La Plata: the Argentine Confederacy of Paraguay. N. Y., 1859, 8vo.
PAIGE, Rev. Lucius R. Address at the Centennial Celebration in Hardwick, Mass., Nov. 15, 1838, 8vo. Cambridge, 1838, 8vo. Mass. Hist. Discourses. Vol. 22.
PAINE, H. M. Manual of Reference on Epidemic Cholera. Albany, 1866, 8vo. Med. Pamph. Vol. 48.
PAINE, Robert Treat, jr. Works in Verse and Prose. Boston, 1812, 8vo.
PAINE, Thomas, as a Poet. From the Port-Folio, Nov., 1815. Biograph. Pamph. Vol. 22.
Dissertation on First Principles of Government. With a Speech delivered in the Convention, July 7, 1795, on the same. Paris. n. d., 8vo. Congr. and Polit. Pamph. Vol. 4.
Letter addressed to the Abbe Raynal on the Affairs of N. America. Phila., 1782, 8vo. Rev. War Pamph. Vol. 6.
PAINTERS. See Vasari, G. Lives of Eminent Painters.
PAINTING. See Bell, Henry. Hist. Essay on the Original of, 1728.
LANZI, A. L. History of, in Italy.
WALPOLE, Horace. Anecdotes of Painting in England.
See Art.
PALENQUE, Guatemala. See Del Rio, A. Description of an Ancient City, &c.
PALESTINE Exploration Society. Circular, July, 1872. N. Y., 8vo. Archaeolog. Pamph. Vol. 2.
See Wright, Thos. Early Travels in.
PALFREY, John G. Speech in Cong., Feb. 26, 1849, on Territorial Govt. for Upper California. 8vo. Congr. and Polit. Pamph. Vol. 26.
PALMER, A. B. Law and Intelligence in Nature, &c. Address before the Mich. State Medical Society, June 11, 1873. Lansing, 1873, 8vo. Med. Pamph., Vol. 10.

PALMER, Frank H. Insect Eating Birds the Farmer's Best Friends. Boston, 1873, 8vo. Agr. Pamph., Vol. 16.

PALMER, Frank W. Speech in Cong., Feb. 17, 1872, on Postal Telegraph. Washington, 8vo. Congr. and Polit. Pamph. Vol. 26.

PALMER, J. W. The New and the Old, or California and India. N. Y., 1859, 12mo.

PALMER, Mass. See Wilson, Rev. Thos. Centen. Discourse, 1852.

PALMER, Ray. Results of the Present War. A Thanksgiving Discourse, Nov. 26, 1863. Albany, 1863, 8vo. Sermons, Vol. 61.

The Voice of God to the Amer. Congregational Churches. Five Letters to Austin Phelps, D. D. N. Y., 1867, 8vo. Religious Pamph., Vol. 26.

PALMER, Sir Roundell. English Church Hymnody. A Lecture read at the Church Congress, Oct. 11, 1866. London, 1867, 12mo. Religious Pamph., Vol. 30.

PALOU, Francisco. Hist. Relation of the Life and Apostolic Labors of Friar Junipero Serra, Founder of the Missions in California, with map. City of Mexico, 1787, sm. 4to.

PANAMA, Isthmus of. See Seeman, Dr. Berthold. History of the.

PANOPLIST, The, and Missionary Herald. Boston, 1805–1856. 52 vols., 8vo., except Vol. 46. 1850.

PARADOX Papers, The. A Medley of Original Humorous Articles. No. 1. Albany, 1873, 8vo. N. Y. Miscell. Pamph., Vol. 8.

PARAGUAY. See Charlevoix. History of Paraguay.

MURATORI, M. Missions of.

PAGE, Thos. J. La Plata. The Argentine Confederation of Paraguay.

PARAVEY, M. de. Documens Hieroglyphiques sur le Deluge de Noe. Archælog. Pamph., Vol. 2.

L'Amerique sous le Nom de Pays de Fon-Sang. Paris, 1844, 8vo. Archælog. Pamph., Vol. 2.

Memoire sur l'Origine des Peuples du Plateau de Bogota. Paris, 1835, 8vo. Archælog. Pamph. Vol. 2.

PARDEE, R. G. Manual for the Cultivation of the Strawberry. N. Y., 1865, 12mo.

PARIS, Matthew. Chronicles of Eng. History, 2d section, 1235 to 1273. Bohn's Antiq'n Libr. London, 1852, 3 vols., 12mo.

PARISH, Elijah. Sermon at Boston, Nov. 3, 1814. before the Soc. for Prop. the Gospel among the Indians. Boston, 1814, 8vo. Indian Pamph. Vol. 11.

PARISH (The) Will Case, in the Court of Appeals. Statement of Facts, and Opinion of the Court. N. Y., 1872, 8vo. Law Pamph. Vol. 23.

PARKER. Rev. Jeroboam. Sermon at Southborough, July 17, 1827, on the Century of Incorporation of the Town. Boston, 1827, 8vo. Mass. Hist. Discourses. Vol. 21.

PARKER, Joel. The First Charter and the Early Religious Legislation of Massachusetts. Lecture before the Lowell Institute, Feb. 9, 1869. (Lowell Inst. Lectures.)

PARKER. John A. Polar Magnetism. Its Astronomical Origin, &c. Journal Amer. Geograph. Soc. Vol. 2, 1870.

PARKER, Joel. The Domestic and Foreign Relations of the U. States. Cambridge, 1862, 8vo. Rebellion Pamph. Vol. 117.

PARKER, Theodore. The Character and Influence of the Anglo-Saxons. From N. Y. Tribune, n. d. Hist. Pamph. Vol. 10.

PARKER, W. B. Notes of Expedition Commanded by Capt. R. B. Marcy, U. S. A., through unexplored Texas, 1854. Phila., 1856, 12mo.

PARKES, Dr. E. A. A Scheme of Medical Tuition. London, 1868, 8vo. Med. Pamph. Vol. 41.

PARKINSON, J. C. A Day at the Earlswood Asylum. London, 1869, 8vo. Religious Pamph, &c. Vol. 32.

PARKINSON, Wm. Jubilee Sermon; with History of First Baptist Ch. in N. Y. City. N. Y., 1846, 12mo.

PARNELL, Sir Henry. History of the Penal Laws against the Irish Catholics, from 1689 to the Union. 4th Ed. London, 1825, 8vo. Eng. Polit. Pamph. Vol. 80.

PARRY, Capt. See Lyon, G. F. Private Journal.

PARSONS, Theoph. Memoir of Charles Folsom. Mass. Hist. Soc. Proceed. Apr. 1873.

Memoir of Theo. Parsons, Chief Justice of Supreme Court, Mass. Boston, 1859, 12mo.

PARTIES. See Holmes, Arthur. Parties and their Principles.

PARTINGTON, Chas. F. Manual of Nat. and Experimental Philosophy. London, 1828, 2 vols., 8vo.

PARTISAN Life with Mosby. See Scott, Maj. John.

PARTON, Jas. Life of Thomas Jefferson. Boston, 1874, 12mo.

The Pilgrim Fathers as Men of Business. N. Y. Tribune Lecture Series. Vol. 2.

Will the Coming Man drink Wine? N. Y., n. d., 8vo. Religious Pamph., &c. Vol. 33.

PARTRIDGE, Capt. Lecture on Education. n. d., 8vo. Education Pamph. Vol. 10.

PATENTS. See G. Britain Patent-Office.

See Howson, H. What we owe to Patents.

See U. S. Patent-Office.

PATERSON John. Supplement to the Calculus of Operations. Albany, 1874, 8vo. Scientific Pamph. Vol. 44.

PATRICK, Marsena R. Memorial of Hon. Wm. Kelly. Presented to the N. Y. State Agr. Soc., Jan. 22, 1873. Albany, 1873, 8vo. Biograph. Pamph. Vol. 17.

PATRIDGE, J. A. On Democracy. Phila., 1866, 8vo.

PATRIOT Boys and Prison Pictures. See Kirke, E.

PATRIOTISM of Private Life. See Allen, B. R.

PATRIOTS (The) of the Revolution of '76. Sketches of the Survivors, &c. Boston, 1864, 8vo. Revolu. War Pamph. Vol. 7.

and Heroes. See Jenkins, J. S. Lives of.

PATRONS of Husbandry. See Curtiss, D. S. Address on the Order of.

PATRONS of Husbandry. See Simmons, Wm. E. How I came to be a Patron.

PATTERSON, D. Williams. See Holmes, John. Letter of Directions, &c.

John Stoddard of Wethersfield, Conn., and his Descendants, 1642–1872. N. Y., 1873, 8vo. pr. printed.

PATTERSON, J. W. Observations on the Report of the Committee of the U. S. Senate, on the Credit Mobilier. Washington, 1873, 8vo. Congr. and Polit. Pamph. Vol. 140.

PATTERSON, Gen. Robert. Narrative of the Campaigns in the Valley of the Shenandoah in 1861. Phila., 1865, 8vo.

PAUL, Sarah. See King, Thos. Starr. Obituary Address, 1859.

PAULDING, Jas. K. Letters from the South in the Summer of 1816. N. Y., 1817, 2 vols., 12mo.

PAULI, R. Life of Alped the Great including his Anglo-Saxon version of Orosius, and Glossary. Bohn's Antiq'n Libr. London, 1827, 12mo.

PAUPERISM. See Lord, H. W. Plea for District Alms-Houses.

WATERSTON, R. C. Address on, 1844.

PAUW, Cornelius de. Selections from. With Additions by D. Webb, Esq. Bath, 1795, 8vo.

PAYNE, John Howard. See Harrison, Gabriel. Life and Writings of.

PAYNE, W. H. A State Uniformity in Text Books. The County Superintendent Law. Adrian, Mich., 1871, 8vo. Educa. Pamph. Vol. 10.

The Relation between the University and our High Schools. A Lecture. Adrian, Mich., 1871, 8vo. Educa. Pamph. Vol. 10.

PEABODY Academy of Science. 5th Ann. Report of the Trustees for 1872. Salem, 1873, 8vo.

Report of the Council for 1873. n. d., 8vo.

PEABODY, Alfred. On the Early Days and Rapid Growth of California. Essex Inst. Coll. Vol. 12, 1874.

PEABODY, Andrew P. Lessons from Our late Rebellion. Address before the Amer. Peace Society, May 19, 1867. Boston, 1867, 8vo. Rebellion Pamph. Vol. 114.

Lessons from the Life of Washington. Address before the Boston Young Men's Christian Union, Feb. 22, 1874. Boston, 1874, 8vo. Addresses, Vol. 40.

Review of the Bibliotheca Sacra. Andover, 1864, 8vo. Religious Pamph. Vol. 26.

Sermon at Kings Chapel, Apr. 21, 1867, on the Dedication of a Monument in memory of young men who fell during the recent War. Boston, 1867, 8vo. Sermons, Vol. 58.

Sermon at the Installation of Rev. Chas. Lowe, at Salem, Mass., Sept. 27, 1855. Salem, 1855, 8vo. Sermons, Vol. 56.

The Scientific Education of Mechanics and Artisans. Smithsonian Report, 1872.

PEABODY Educational Fund. Proceedings of Trustees. Vol. 1. Boston, 1875, 8vo.

PEABODY, Elizabeth P. Lectures on the Nursery and Kindergarten. No. 1, Education of the Kindergartner. Phila., 1874, 8vo. Educa. Pamph. Vol. 11.

PEABODY, Ephraim. Address at the Centennial Celebration in Wilton, N. H., Sept. 25, 1839. With Appendix. Boston, 1839, 8vo. N. H. Hist. Discourses. Vol. 4.

PEABODY, Geo. See Hanaford, P. A. Life of.

PEABODY Institute, Baltimore. 7th and 8th Ann. Reports of the Provost to the Trustees, June, 1874, 1875. Baltimore, 8vo.

Museum. See Harvard College.

PEACE. See Amer. Peace Society.

PEALE, Rembrandt. Historical Disquisition on the Mammoth or Great American Incognitum. London, 1803, 8vo. Scientific Pamph. Vol. 9.

Introduction to the Study of Graphics. Phila., n. d., 12mo. Educa. Pamph. Vol. 10.

PEALE, T. R. The South Sea Surveying and Exploring Expedition. Amer. Hist. Record, 1874.

PEARSON, Jona. Contributions to the Genealogies of the Descendants of the First Settlers of the Patent and City of Schenectady, N. Y., 1662–1800. Albany, 1873, 4to.

PEAT. See Newton, W. H. Peat—a Cheap Fuel in the Near Future.

PECK, Jesse T. History of the Great Republic, from a Christian Standpoint. N. Y., 1871, 8vo.

PEIRCE, Joshua Winslow. See Davies, Rev. T. F. Memoir of.

PELLET, E. P. History of the 114th Reg't, N. Y. Norwich, N. Y., 1866, 12mo.

PELOPONNESSIAN War. See Thucydides. History of.

PEMAQUID Settlement, Me. See Johnston, John. History of, 1873.

PEMBROKE, The Countess of. See Sidney, Sir Philip.

PENAL Laws against Irish Catholics. See Parnell, Sir Henry.

PENN, Wm. See Du Ponceau, P. S. Histor. Discourse, 1832.

WEEMS, M. L. Life of.

PENNSYLVANIA Academy of Fine Arts. See Hopkinson, Jos. Address, 1810.

See Acrelius, Israel. History of New Sweden.

Address of the State Committee of Republicans, 1802.

Archives. 2d Series. Vol. 1. Harrisburg, 1874, 8vo.

Auditor-General. Reports for 1870 and '72. Harrisburg, 1871, '73, 8vo.

See Beatty, Chas. Journal of a Two Months' Tour, &c., 1768.

Board of Military Claims. Ann. Report for 1863. 8vo.

See Budd, Thos. Good Order established, &c., 1665.

Chief of Transportation and Telegraph. Ann. Report for 1863, 8vo.

College. See Literary Record and Journal of the Linnæan Assoc.

Colonial Records. Report of Select Comm. of Legislature in relation to. 1851, 8vo. Penn. Miscell. Pamph., Vol. 4.

Common Schools. Report of the Supt. for 1870. Harrisburg, 1870, 8vo.

PENNSYLVANIA. See Considerations on the Jurisprudence of. 1808.

Constitution. The New Constitution, printed by order of the Convention to be submitted to a vote of the People, Dec. 16, 1873. Penn. Miscell. Pamph., Vol. 4.

Farmers' High School. 2d Ann. Report, Dec., 1858. Harrisburg, 1859, 8vo. Educa. Pamph., Vol. 10.

General Assembly. Rules and Decisions. Harrisburg, 1874, 12mo.

Geology. Geology of Penn., by H. D. Rogers. Phila., 1858, 2 vols., 4to.

Governors of. See Armor, W. C. Lives of.

Hall, Phila. History of the Building which was Destroyed by a Mob, May 17, 1838. Phila., 1838, 8vo.

See Hayden, S. "The Keystone State," its appellation considered.

Historical Society. See Acrelius, Israel. History of New Sweden.

Appeal to the Citizens of Pennsylvania on behalf of the Soc'y. Phila., 1865, 8vo.

Bulletin, Vol. 1, 1845–47. Phila., 1848, 8vo.

See Tyson, Job R.

House of Representatives. See Dissent of the Minority, 1798.

Institution for the Blind. 24th, 27th, 31st, 33d, 41st, 42d Ann. Reports. Phila., 1857–74, 8vo.

See Fisher, J. F. Memoir of Sam'l Breck.

Journals of the House of Representatives of the Commonwealth, Nov., 1776, to Oct., 1781. Phila. 1782, folio.

Journals of the Senate and House. Harrisburg, 1873, 2 vols., 8vo.

Laws passed at Session of Legislature, 1873. Harrisburg, 1873, 8vo.

Legislature. Addresses on the Death of R. R. Reed. Harrisburg. 1865, 4to.

List of Members and Officers who served in Penn. Legislature before 1850. Sheet, mounted. Penn. Miscell. Pamph. Vol. 3.

Local History. See Atlantic City, Bristol, Byberry, Harrisburg, Moreland, Phenixville, Schuylkill Falls, Susquehanna Co.

See Johnson, C. B. Letters from the British Settlement in Pa., 1819.

Message of Governor Geary to the Legislature, Jan. 3, 1872, and Jan. 8, 1873. Harrisburg, 1872–3, 8vo.

of Gov. J. F. Hartranft, Jan. 7, 1874. Harrisburg, 1874, 8vo.

of Gov. Hartranft to the Gen. Assembly, Jan. 6, 1875. Harrisburg, 1875, 8vo.

Miscellaneous Documents, Session of 1873. Harrisburg, 1873, 3 vols., 8vo,

The Next U. S. Senator from Penn. Phila., 1874, 8vo. Congr. and Polit. Pamph. Vol. 22.

PENNSYLVANIA. P. E. Church in. See Perry, Rev. W. S.
Provincial History. See Letters and Papers relating to, &c.
Railroad Guide-Book, Sept., 1873. Phila., 18mo. Penn. Miscell. Pamph. Vol. 4.
Railroad Company. Letter from a Committee of Citizens to the Co., on the proposed Schuylkill Drove-Yard and Abattoir. Phila., 1874, 8vo. Penn. Miscell. Pamph. Vol. 4.
192d Reg't. See Myers, J. C. Daily Journal of.
Reports of Heads of Departments to the Gov. for 1872. Harrisburg, 1873, 8vo.
Society for the Prevention of Cruelty to Animals. 6th Ann. Report. Phila., 1874, 8vo.
State Library. Catalogue. Harrisburg, 1873, 8vo.
State Normal School, Mansfield. Catalogues for 1866–67, 1867–68, 1869–70, 1870–71, 1872–73, 1873–74. Elmira, N. Y., 1867–74, 8vo.
Sup't of Schools. Report for 1874. Harrisburg, 1874, 8vo.
Surveyor-General. Report on the Surveys of Swamps in Crawford County. Harrisburg, 1869, 8vo. Penn. Pub. Docs.
Tax System of. See Elder, Cyrus.
Test-Laws. See Westcott, Thompson. History of, &c.
Training School for Idiots, &c. 2d Ann. Report, 1855. Phila. 8vo. 18th Ann. Report 1871.
Union Benevolent Assoc. 33d Ann. Report of the Executive Board. Phila., 1864, 8vo.
See Verplanck, G. C. Vindication of the Public Faith of, &c.
Volunteers. See Bates, S. P. History of.
Notes and Proceedings of the House of Representatives of Province of Pa., from Dec., 1682, to March, 1706–7. Phila., 1752, folio.
Same, Oct., 1726, to Oct., 1781. Phila., 1754–83, 5 vols., folio.
See Westcott, Wm. Names of Persons who took the Oath of Allegiance to the State, 1777–89.
Western University. Catalogue of Officers and Students for 1870–71. Pittsburg, 1871, 8vo.
Woman's Medical College of. 26th Ann. Announcement, 1875–76. Phila., 1875, 8vo.
PENNYPACKER, S. W. Annals of Phenixville and Vicinity. Phila., 1872, 8vo.
PENOBSCOT Indians. See Vetromile, Rev. E. Indian Good Book.
PENOKIE Mineral Range, Wis. See Whittlesey, C.
PENSIONS. Circular of L. M. Drury, U. S. Pension Agent, Feb. 23, 1874. Congr. and Polit. Pamph., Vol. 17.
PEORIA, Illinois. See Balance C. History of. 1870.
Board of School Inspectors. 17th Ann. Report. Peoria, 1873, 8vo.
PEPPERRELL, Sir Wm. See Hoyt, A. H. Pepperrell Papers.
PEQUAWKET, Me. See Symmes, Rev. Thos. Original Account of Capt. Lovewell's Fight.
PERCIVAL, J. G. See Elegant Extracts.
Poetical Works and Biograph. Sketch. Boston, 1859, 2 vols., 8vo.

PERCY, Bishop. Folio Manuscript, Ballads and Romances. London, 1868, 3 vols., 8vo.

PERCY, Sam'l R. On the Food of Cities. n. d. 8vo. Med. Pamph. Vol 47.

PERFECTION. The Doctrine of Christian Perfection an evincing proof that God is Love. Portland, 1821, 12mo. Religious Pamph. Vol. 25.

PERIODICALS and Reviews. African Repository, 1873.
American Annals of Education, 1831–9.
American Historical Record, 1873–4.
American Journal of Education, 1826–7.
Same Edited by H. Barnard, 1856–73.
American Journal of Science. 1843–52.
American Magazine and Hist. Chronicle, 1745.
American Mechanic's Magazine, 1825.
American Monthly Magazine and Critical Review, 1817.
American Quarterly Church Review, 1858–68.
American Quarterly Journ. of Agriculture and Science, 1845–46.
American Quarterly Register, 1840–3.
American Quarterly Review, 1852.
American Sketch Book, 1874–5.
Anti-Jacobin Review, 1798–1812.
Appleton's Journal, 1870–3.
Arcturus: a Journal of Books and Opinions, 1841.
Army and Navy Chronicle, 1836–8.
Arthur's Antiquarian for 1849.
Arthur's Magazine, Jan.–June, 1865.
Athenaeum, 1837–62.
Bankers' Magazine. 1866–8.
Baptist Missionary Magazine, 1838, '49–'52.
Blackwoods' Edinburgh Magazine, 1871–3.
Border Magazine, 1831–2.
Boston Magazine, 1784.
BROWNELL, H. H. The New World, 1857.
Cambrian Quarterly Magazine, 1829–30.
Catholic World, 1868–70.
Christian Disciple, 1813–23.
Christian Observatory, 1847–49.
Christian Observer, 1802–22.
Christian Quarterly, 1869–73.
Christian Spectator, 1822–38.
Christian's Magazine, 1810–11.
Churchman's Monthly Magazine, 1804, 1806 and 1807.
Church Review, 1857–8.
Cincinnati Medical and Surgical News., 1860–62.
Cincinnati Monthly Chronicle, 1838–39.
Columbian Phoenix and Boston Review, 1800.
Congregational Quarterly, 1859–70.
Connecticut Common School Journal, 1854–55, 1872.
Connecticut Evangelical Magazine, 1802, 3, 4, 12.

PERIODICALS and Reviews. Crayon (The), 1855–60.
Danville [Ky.] Quarterly Review, 1861–64.
Dublin Quarterly Journal of Science, 1862.
Edinburgh Review, 1868–73.
Ely's Quarterly Theological Review, 1818–19.
Episcopal Observer, 1845–47.
Evangelical Guardian and Review, 1818.
Fortnightly Review, 1872–74, incomplete.
Friend, The, 1874.
General Repository and Review, 1812–13.
Godey's Lady's Book, 1861, 62, 66, 67, 69.
Graham's Magazine, 1841. 1851–1858.
Hesperian, The, 1839.
Historical Magazine, 1872–3.
Home Missionary and Amer. Pastor's Journal, 1829–52.
Intellectual Observer, 1862–67.
Knickerbocker Magazine, 1835, 1842, 46.
Ladies' Literary Cabinet, 1821.
Ladies' Repository, 1845–49, 1856–64.
Lakeside Monthly, 1872–73.
Literary and Philosoph. Repertory, 1812–16.
Literary and Theological Review, 1834–36.
Literary Magazine and Amer. Register, 1803–07.
Literary Record and Journal of the Linnaeau Assoc. of Penn. College, 1844–48.
Littell's Living Age. 1873, 74, 75.
Littell's New Monthly Magazine, 1821–25.
London Quarterly Review, 1868–74.
Macmillan's Magazine, 1859–73.
Massachusetts Magazine, 1781, 79–95.
Maty's New Review, 1782–86.
Medical Repository, 1803, 1805, 1807, 1810.
Methodist Magazine, 1818–19.
Military and Naval Magazine, 1833–35.
Mirror, (The,) 1779.
Missionary Herald, 1850, '54, '67, '68.
Monthly Magazine and Amer. Review, 1799–1800.
Monthly Packet, London, 1859–62.
National, The, Magazine and Industrial Record, 1845–6.
N. England Historical and Geneal. Register, 1874.
N. England Quarterly, 1802.
N. H. Repository, 1845–7.
New Mirror of Literature, &c., 1843–4.
N. Y. Genealogical and Biograph. Record, 1873–4.
N. Y. Review, 1825, '26, '37–41.
New York Teacher, 1852–3.
North American Review, 1873–4.
North British Review, 1869–73.
Old and New, 1870–1.
Olio, The. A Museum of Entertainment, 1731–3.
Opal, The, 1854.

PERIODICALS and Reviews. Panoplist and Missionary Herald, 1805–56.
Pocket Magazine and Elegant Repository. 1794–5.
Pocket Magazine, 1827–29.
Polyanthus, 1812–14.
Protestant Episcopalian and Church Register, 1830.
Register, The, and Magazine of Biography, 1869.
Royal Magazine, 1776.
Southern Law Review, 1872.
Spirit of the Pilgrims, 1828–33.
Temperance Recorder, 1832–34.
Theological Repertory and Churchman's Guide, 1828–30.
TILLOCH, A. Philosophical Magazine, 1798–1813.
United Service Institution Journal, 1858–71.
U. S. Literary Gazette, 1825.
U. S. Patent Office Official Gazette, 1873, '74.
Washington Theological Repertory and Churchman's Guide, 1828, 30.
Weekly Magazine or Edinburgh Amusement, 1768–75.
Western Literary Journal and Monthly Review, 1836.
Western Literary Messenger, 1847–50.
Westminster Magazine, 1773.
Westminster Review, 1867–73.
Wonderful Magazine, vol. 1, n. d.
Worcester, Mass., Magazine, 1787–88.
Zoist, The; a Journal of Cerebral Physiology, &c., 1843–56.

PERKINS, Aug. T. Memoir of John Singleton Copley. Mass. Hist. Soc. Proceed., Jan., 1873.

PERKINS, F. B. Charles Dickens; a Sketch of his Life and Works. N. Y., 1870, 12mo.

Scrope; or the Lost Library. A Novel of N. Y. and Hartford. Boston, 1874, 8vo.

PERKINS Genealogy. See Perkins, G. A.

PERKINS, Geo. A. Record of Births, Marriages, Deaths, &c., in the Perkins Family of Ipswich. Salem, 1872, 8vo. Genealog. Pamph. Vol. 15.

See also Essex Inst. Coll. Vol. 11, 1871–2.

PERKINS, Henry Coit. See Spalding, S. J. Memoir of.

PERKINS Institution and Mass. Asylum for the Blind. 28th, 31st, 33d, 40th, 41st, 42d, and 43d Ann. Reports. Boston, 1859–75, 8vo.

PERKINS, Sam'l. Gen. Jackson's Conduct in the Seminole War, delineated, &c. Brooklyn, Conn., 1828, 8vo. Congr. and Polit. Pamph. Vol. 29.

PERROT, Nicolas. Memoire sur les Moeurs, Costumes et Religion des Savages de l'Amerique Septentrionale. Leipzig and Paris, 1864, 8vo.

PERRY, Arthur L. Elements of Political Economy. N. Y., 1866, 8vo.

The Foes of the Farmers. Address at Omaha, Oct. 1, 1874. Agricult. Pamph. Vol. 16.

PERRY, John D. See Union Pacific Railway.
PERRY, Wm. Stevens. A Sunday School Experiment. n. d. 8vo. Religious Pamph. Vol. 16.
Hand-Book of the P. Episcopal Church, with its History and Constitutions, 1785–1874. N. Y., 1874, 12mo.
Historical Collections relating to the Colonial Church.
Vol. 1, Virginia.
Vol. 2, Pennsylvania.
Vol. 3, Massachusetts. Hartford, Ct., 1870–74, 4to.
Life Lessons from the Book of Proverbs. N. Y., 1873, 12mo.
St. John's Church, Salisbury, Ct. Conn. Local History, Vol. 8.
PERSONAL Recollections of the Revolution. See Barclay, S.
PERTH Amboy, N. J. See Whitehead, Wm. A. Contributions to the Early History of.
PERU, S. A. See Bollaert, Wm. Antiquarian Researches, &c.
CIECA di Leone, P. La Prima Parte dell' Istoirie del Peru.
SAVAGE, Tim. The Amazonian Republic Recently Discovered in Peru.
SQUIER, E. G. Geography and Archæology of.
STEVENS, John. New Collection of Voyages and Travels.
PERUVIAN Antiquities. De Rivero, M. E., and Tschudi, J. de.
Bark. See Irving, R. Experiments on.
PESTALOZZI, Henry. See Barnard, Henry. Life and Educa. Principles of.
PESTUM, Naples. See Pickering, Tim. Ruins of.
PETERS, Dewitt C. Kit Carson's Life and Adventures. Hartford, 1874, 8vo.
PETERS, Dr. Geo. B. Remarks on the Marriage of Cousins of the First Degree. 1859, 8vo. Med. Pamph. Vol. 46.
PETERS, Rich'd. The Case of the Cherokee Nation against the State of Georgia. With Appendix. Phila., 1831, 8vo.
PETERSBURG, Va. Guide to the Fortifications and Battle-Fields around Petersburg, with a Map. Petersburg, 1869, 8vo. Rebellion Pamph. Vol. 115.
PETROLEUM. See Chandler, C. F. Report on, as an Illuminator. 1871.
PETTIGREW, Thos. J. Chronicles of the Tombs; a Select Collection of Epitaphs. Bohn's Antiq'n Library. London, 1864, 12 mo.
PEYTON, J. L. Over the Alleghanies and Across the Prairies. 2d Ed. London, 1870, 12mo.
PHELPS, Austin. Sermon before Conven. of Cong. Ministers of Mass., May 26, 1859. Andover, 1859, 8vo. Sermons. Vol. 61.
PHELPS, Noah A. History of the Copper Mines and Newgate Prison, at Granby, Conn., and the Captivity of Daniel Hayes. Hartford, 1845, 8vo. Conn. Local Hist. Vol. 8.
PHELPS, Wm. W. Sound Currency. Speech in Cong., Apr. 1, 1874, 8vo. Banking and Curr. Pamph. Vol. 5.
PHENIXVILLE, Pa. See Pennypacker, S. W. Annals of.

PHILADELPHIA, Pa., Academy of Natural Sciences. Journal:
Vol. 2. Parts 1 and 2.
Vol. 3. Parts 1 and 2.
Vol. 4. Part 1.
Vol. 7. Parts 1 and 2.
Vol. 8. Part 1. Phila., 1821–39, 8 vols.
Act for Establishing an Health Office, and to secure the City and Port of Philadelphia from Contagion, &c. Phila., 1803, 12mo. Congr. and Polit. Pamph. Vol. 4.
Act of Incorporation and By-Laws of the 2d and 3d Street Passenger Railway Co. Phila., 1858, 8vo. Phila. R. R. Reports, &c.
Act to Incorporate the City of Philadelphia, with enlarged Boundaries. n. d. Phila. City Docs.
See Address and Remonstrance against 5th and 6th Street Railways.
A further Supplement to an Act entitled, An Act to Incorporate the City of Phila., &c. Phila., 1858, 8vo. Same, 1856, 8vo. Same, 1855, 8vo.
Alms-House. See Agnew, D. H. Medical History of the.
Catalogue of the Medical Library; prepared by Dr. E. F. Rivinus. Phila., 1831, 8vo.
and Reading R. R. Co. Reports to the Stockholders, 1849–50. Phila., 1849–50, 8vo. Penn. R. R. Reports, &c.
Board of Health. Instructions to Vaccine Physicians. Phila., 1871, 8vo. Med. Pamph. Vol. 35.
Laws of Penn. in Relation to the Board of Health, &c. Phila., 1848, 8vo.
Report of the Committee on Finance on the Accounts of the Board. Phila., 1857, 8vo.
Reports for 1860, 61, 62, 63, 64, 66. Phila., 1861–67, 8vo.
Rules of the Board of Health, n. d., 8vo.
Sanitary and Prevention Measures recommended in Anticipation of Cholera. Phila., 1866, 12mo. Med. Pamph. Vol. 35.
Broad St. Baptist Church. Manual of. Phila., 1848, 16mo.
Fifth Ann. Report of the Pastor. Phila., 1850, 8vo. Phila. Miscell. Pamph. Vol. 4.
Carpenters Hall. Reminiscences of; with Extracts from the Minutes of the Carpenters Company. Phila., 1858, 8vo.
See Brown, H. A. Oration on the 100th Annivers. of the Meeting of Congress.
Catalogue of Books belonging to the Association Library Committee. Phila., 1775, 8vo.
Cemetery. Copy of Deeds of Trust, Charter, &c. Phila., 1845, 8vo. Phila. Miscell. Pamph. Vol. 3.
Christ Church. See Clark, E. L.
Citizen's Municipal Reform Assoc. Memorial to the Constitutional Convention of Penn., Jan. 13, 1873. Phila. Miscell. Pamph. Vol. 2.

PHILADELPHIA, Pa., City Controller. Ann. Reports of Receipts and Expenditures for 1855 to 1871 inclusive, except for 1866. Phila., 1856–72. 8vo.

Common Council Documents. New City Buildings, 1860. Phila., 8vo.

Common Schools. 39th, 40th, 42d, 43d, 46th and 48th Ann. Reports of Controllers of the 1st School Dist. of Phila. Phila., 1858–67, 8vo.

Report of Comm. of Board of Controllers to estimate expenses for 1857. Phila.. 1856, 8vo.

Same for 1865. Phila., 1864, 8vo.

Report of Comm. on Revision of Studies, by the Board of Controllers of the 1st. School Dist. of Phila. Phila., 1868, 8vo.

17th Ann. Report, for 1850. 8vo.

Digest of Acts of Assembly relating to the 1st School Dist. of Penn. Phila., 1861, 8vo.

County Prison. 11th Ann. Report of Inspectors, 1858. Phila., 1858, 8vo.

Digest of Laws relating to the Prison. Phila., 1854, 8vo.

Fire Marshal. 1st Ann. Report. Phila., 1859, 8vo.

First Presbyterian Church. See Barnes, Alfred. Church Manual, 1841.

Friends' Assoc. for Colored Freedmen. 2d–5th Ann. Reports. Phila., 1865–68, 8vo. Phila. Miscell. Pamph. Vol. 3.

Gas Trust. 2d and 3d Reports of the Citizens' Municipal Reform Assoc., 1874. Phila. Miscell. Pamph. Vol. 4.

Gas Works. Act of Incorporation of the Kensington Gas Co. Kensington, 1850, 8vo.

Ann. Report of the Trustees of the Northern Liberties Gas. Co., 1851. Phila., 1851, 8vo.

By-Laws, Act of Incorporation, &c., of the Richmond Gas Co. Phila., 1852, 12mo.

20th, 24th, and 27th Reports of the Trustees of the Phila. Gas Works, 1855, '59, '62. 8vo.

Guardians of the Poor. Rules for the Gov't of the Board, July, 1854. Phila., 1854, 8vo.

Same, Oct., 1859. Phila., 1859, 8vo.

Same, Nov., 1861. Phila., 1861, 8vo.

Statement of Accounts for 1854, '56, '57, '61, '62, '63, '64, '65, '66, and '67. Phila., 1854–68. 8vo.

Report on Mortality in the Children's Asylum at the Alms House, 1864.

Hospital. Reports for 1857, of Jas. McClintock, Chief Resident Physician. Phila., 1858, 8vo.

See Hough, J. S. Statistics of Births, &c., 1861–72.

Independence Hall. 3d Report of the Comm. on Restoration of Independence Hall. 1875, 8vo. Phila. Miscell. Pamph. Vol. 4.

Literary Magazine and Amer. Register, Vols. 4, 5, and 7, July, 1805, to June, 1806; Jan. to June, 1807. Phila., 1805–7, 3 vols., 8vo.

PHILADELPHIA, Pa. See Martindale, Jos. C. History of Byberry and Moreland.
Merchants. See Winslow, S. N.
Messages of Mayor Conrad, with Documents, 1855.
Same, of Mayor Vaux, 1857, '58. 8vo.
Same, of Mayor Alex. Henry, with Documents, 1859, '61. 8vo.
Monument Cemetery. 13th Ann. Report of the Board of Managers, for 1850–51. Phila., 8vo. Phila. Miscell. Pamph. Vol. 3.
Monument in Independence Square. See Journal of Proceedings, &c., 1860.
Northern Dispensary for Med. Relief of Poor. 41st Ann. Report. Phila., 1859, 12mo.
Passenger Railways. Report of Comm. of the Citizens' Municipal Reform Assoc., 1874. Phila. Miscell. Pamph. Vol. 4.
Pennsylvania Hall. History of the Building which was destroyed by a Mob, May 17, 1838. Phila., 1838, 8vo.
Port of. Laws relative to the Board of Wardens of the Port. Phila., 1848, 8vo. Phila. Miscell. Pamph. Vol. 3.
Proceedings of a Mass Meeting of Citizens, Mar. 24, 1871, at Academy of Music. Phila., 1871, 8vo. Phila. Miscell. Pamph. Vol. 3.
At the Laying of the Corner Stone of the New Public Buildings on Penn. Square, July 4, 1874. Phila., 1874, 8vo. Phila. Miscell. Pamph. Vol. 4.
Public Ledger Almanacs, 1874–5, 12mo.
Report of the Commission Established for the Relief of Families of Phila. Volunteers. Phila., 1865, 8vo. Rebellion Pamph. Vol. 116.
Report on the Bill to Prevent Salting the Streets. Phila. 1862, 8vo. Phila. City Docs.
Richmond Gas Co. By-Laws, Act of Incorporation, &c. Phila. 1872. 12mo. Phila. Gas Co. Reports.
Riots. See Address of Catholic Lay Citizens, &c.
See Lee, J. H. History of the Amer. Party, &c.
St. Andrew's Church. See Stevens, Rev. W. B. The Past and Present of. 1858.
Saturday Courier. Newspaper. Jan., 1836–Dec., 1838, folio.
Social Science Assoc. See Biddle, A. S.; Elder, Cyrus; Jordan, Francis. Papers, 1873.
Society for the Employment, &c., of the Poor. Reports 1851, 1854. Phila., 8vo.
State Lunatic Hospital, Harrisburg. By-Laws. Harrisburg, 1851, 8vo.
Union Library Co. See Morris, Wm. S. Sketch of the.
University of Medicine and Surgery. Circular, 1874, 12mo. Pa. College Catalogues.
Water Department. Communication from the Chief Engineer of the Water Department, in reference to the Schuylkill Water. Phila., 1862, 8vo.

PHILADELPHIA, Pa. Water Works. Report of the Joint Water Committee of Northern Liberties and Spring Garden Water Works. Phila., 1846, 8vo.

Water Rates and Ordinances. May, 1862. Phila., 8vo.

PHILANTHROPIC Results (The) of the War in America. By an Amer. Citizen. N. Y., 1863, 8vo. Rebellion Pamph. Vol. 114.

PHILES, Geo. P. How to Read a Book in the Best Way. N. Y., 1873, 12mo. Educa. Pamph., Vol. 11.

PHILIP 2d of Spain. See Watson, Rob't. History of the Reign of.

PHILLIPS Academy, Andover, Mass. Catalogues, Aug., 1853, July, 1855. Andover, 8vo.

PHILLIPS, Catharine. Reasons why the People called Quakers cannot unite with the Methodists in Missions, &c. 2d Ed. London, 1793, 8vo. Religious Pamph. Vol. 5, A.

PHILLIPS Exeter Academy. Catalogue of Officers and Students, 1783–1869. Cambridge, 1869, 8vo. Same, for the years 1867–68, 1870–71. Cambridge, 1868, 1871, 12mo.

PHILLIPS, Lawrence P. Dictionary of Biographical Reference of 100,000 Names. N. Y., 1871, 8vo.

PHILLIPS, Wendell. The Currency. Paper read before the Social Science Assoc., Boston, March 3, 1875. Trans. Wis. State Agr. Soc., 1874–5.

"The Lost Arts." Lecture at Steinway Hall, N. Y., Dec. 12, 1873. N. Y. Tribune Lecture Series. Vol. 1.

PHILOLOGY. See Amer. Philological Assoc.

BROCKETT, J. T. Glossary of North Country Words.

FORSTER, Rev. C. The one Primeval Language traced through Ancient Inscriptions.

GIBBS, Geo. Instructions for Research, &c.

HARTT, C. F. Notes on the Lingoa Geral, or Modern Tupi of the Amazonas.

SMITH, C. J. Synonyms and Antonyms.

TOOKE, John Horne. Diversions of Purley.

TRUMBULL, J. Hammond. On Algonkin Names for Man.

WRIGHT, Thos. Dictionary of Obsolete and Provincial English.

PHILOSOPHY. See American Med. and Philosoph. Register. 1810–'11.

ARISTOTLE. Organon, or Logical Treatises.

BUTLER, Wm. A. History of Ancient Philosophy.

COCKER, B. F. Christianity and Greek Philosophy.

COMTE, Aug. Positive Philosophy.

CORY, I. P. Metaphysical Inquiry and Results of Ancient and Modern Philosophy.

COUSIN, M. Victor. History of Modern Philosophy.

DEVEY, Jos. Logic: or the Science of Inference.

EDGER, H. The Positivist Calendar and System of Comte.

ENFIELD, Wm. History of Philosophy.

Hamilton, Sir Wm. Lectures on Metaphysics.

HOBBES, Thos. Moral and Political Writings.

PHILOSOPHY. HUME, David. Philosoph. Works.
KANT, J. Critique of Pure Reason.
LOCKE, John. Works.
MACKINTOSH, Sir Jos. Progress of Ethical Philosophy.
Works.
See Mill, Jas. Analysis of Phenomena of the Human Mind.
MILL, John Stuart. Dissertations and Disquisitions.
Examination of Sir Wm. Hamilton's Philosophy.
PARTINGTON, C. F. Manual of Nat. and Experimental Philos.
RAFINESQUE, C. F. Celestial Wonders and Philosophy.
SEAMAN, E. C. Views of Nature, &c.
SPENCER, Herbert. First Principles of a New System of Philosophy.
Principles of Biology and Psychology.
Recent Discoveries in Science, &c.
STEWART, Dugald. Works.
TEMPLE, Sir Wm. Works.
TENNEMAN, M. Manual of the History of Philosophy.
of English Literature. See Bascom, John.
of History. See Schlegel, Fred.
PHRENOLOGY. See Black-Hawk's Phrenological Developments, &c.
COMBE, Geo. Notes on the U. S. during a Phrenolog. Visit in 1838–40.
WELLS, S. R. Illustrated Annual of Phrenology for 1873.
WILDER, Burt G. Brain and Mind.
ZOIST, The; a Journal of Cerebral Physiology, &c.
PHYSICAL Geography. See Guyot, A. Earth and Man.
of the Sea. See Maury, M. F.
History of Mankind. See Prichard, Jas. C.
Man, Origin, &c., of. See Tuttle, Hudson.
Sciences. See Helmholtz, Herman. Relation of, to Science in general.
PHYSICS. See Muller, J. Principles of Physics, &c.
PHYSIOLOGY. See Brown-Sequard, Dr. C. F. Lectures on the Nerves.
LAWRENCE, Wm. Lectures on Comparative Anatomy, &c.
of Digestion. See Beaumont, Dr. Wm..
PICKARD, S. T. A Rambler's Random Lotes. An Ancient Library. [Tank Library, Wis. Hist. Soc.] Written for the Portland, Me. Transcript, n. d. Wis. Miscell. Pamph. Vol. 10.
PICKAWAY County, Ohio, Hist. Society. See Williams, Alfred. Address, 1873.
PICKEN, Andrew. The Canadas. London, 1832, 12mo, Map.
PICKERING, Chas. The Races of Men and their Geographical Distribution. London, 1863, 12mo.
PICKERING, Tim. The Ruins of Paestum; and other Compositions in Verse. Roy. 8vo. Salem, Mass., 1822.
See Upham, C. W. Discourse on.
PICKETT'S Men. See Harrison, W.
PICTORIAL Book of Anecdotes of the War. See Kirkland, F.
PICTURED Rocks. See Life on the Lakes, &c.

PIERCE Co., Wis., Herald. Newspaper. Aug., 1872—Dec., 1874. Ellsworth, 1 vol., folio.

PIERCE, Bishop J. F. Incidents of Western Travel. Nashville, 1857, 12mo.

PIERCE, Jas. O. Address to the Graduating Class of the Memphis High School, June 26, 1874. Memphis, 1874, 12mo. Educa. Pamph. Vol. 11.

PIERCE, John, D. D. Reminiscences of Forty Years. 40th Annivers. Discourse at Brookline, Mar. 19, 1837. Boston, 1837, 8vo. Mass. Hist. Discourses. Vol. 21.

PIERREPONT, Judge Edwards. Letter to Senator Sherman, on the Finances. N. Y., 1874, 8vo. Banking and Curr. Pamph. Vol. 5.

Speech at Republican Ratification Meeting, at Cooper Institute, Nov. 3, 1870. N. Y., 1870, 8vo. Congr. and Polit. Pamph. Vol. 143.

PIGMIES. See Du Chaillu, Paul B.

PIKE and JOHNSON. The True Merits of the Controversy in Arkansas. Washington, 1874, 8vo. Congr. and Polit. Pamph. Vol. 15.

PIKE, Jas. S. Chief Justice Chase. N. Y., 1873, 8vo. Addresses, &c. Vol. 42.

PILGRIM Fathers. See Bartlett, W. H.

as Men of Business. See Parton, Jas.

Memorials, &c. See Russell, Wm. H.

PIMA Indians of Arizona. See Grossmann, F. E.

PINNEY, Rev. Geo. Essay on the Culture and Management of Forest Trees and Native Evergreens. Galena, 1869, 8vo. Agr. Pamph. Vol. 11.

PITMAN, John. Discourse at Providence, R. I., Aug. 5, 1836, on the Centen. Annivers. of its Settlement. Providence, 1836, 8vo. R. I. Church and Town Hist. Addresses. Vol. 2.

PITTSBURGH, Pa. See Craig, Isaac. Fort La Fayette at Pittsburgh.

PITTSFORD, Vt. See Caverly, A. M. History of the Town of.

PIUS IX. Encyclical Letter to all Patriararchs, Primates, Archbishops, &c., in the Communion of the Apostolic See. Phila., 1874, 8vo. Religious Pamph. Vol. 26.

PLAIN Truth addressed to the Inhabitants of America. Phila., 1776, 8vo. Rev. War Pamph. Vol. 6.

Additions to; addressed to the Inhabitants of America. Phila., 1776, 8vo. Rev. War Pamph. Vol. 6.

PLAN (A) for Resuming Specie Payments without changing the Volume of the Currency. N. Y., 1873, 8vo. Banking and Curr. Pamph. Vol. 5.

of Reconciliation with America. London, 1782, 8vo. Rev. War Pamph. Vol. 7.

PLANETARY Motion. See Newcomb, S.

PLATT, Rev. Dennis. The Foundations Examined: or, Reasons for refusing to become a Baptist. Skaneateles, 1840, 12mo. Religious Pamph. Vol. 30.

PLATT, Rev. S. H. The Christian Law of Giving. N. Y., n. d., 18 mo. Religious Pamph. Vol. 31.
PLATT, Thos. E. Catalogue of Ethiopic Biblical MSS. in the Royal Library of Paris. London, 1823, 4to.
PLATTE River. See Latham, W. The States of the River Platte.
PLATTEVILLE, Wis. See Wisconsin State Normal School.
PLAYFAIR, Wm. History of Jacobinism; its Crimes, Cruelties, &c. Phila. 1796, 2 vols., 8vo.
PLEAS, Elwood. Henry County, Indiana, Past and Present, 1821–71. Newcastle, Ind., 1871, 12mo.
PLEURO-Pneumonia. Hearing before Mass. Legislative Comm., Extra Session, 1860. 8vo. Med. Pamph. Vol. 46.
PLOVER, Wis., Times. Newspaper. 1873–4, folio.
PLUTARCH'S Lives. Dryden's Translation, corrected and revised by A. A. Clough. Boston, 1830, 5, vols., 8vo.
PLYMOUTH Church, Brooklyn, N. Y. See Statement and Documents.
See Thompson, N. L. History of.
County, Mass. See Dudley, Dean. Hist. Sketches of Towns in, 1873.
and the Pilgrims. See Banvard, Jos.
See Russell, Wm. H. Pilgrim Memorials and Guide.
PLYMOUTH, Wis., Weekly Reporter. Newspaper. Oct., 1872, to Dec., 1874, 1 vol., folio.
PNEUMATICS. See Lardner, D. Treatise on Hydrostatics and Pneumatics.
POCAHONTAS. See Lossing, Benson J. The Marriage of.
POCKET Magazine and Elegant Repository. London, 1794–5, 12mo.
POCKET Magazine. London, 1827–29. 6 vols., 12mo.
POE, Adam. See Metcalf, S. L. Narrative of Indian Warfare in the West.
POEMS of the War. See Boker, Geo. H.
POETRY. See Aiken, D. J. Select Works of the British Poets.
BELKNAP, Jeremy. Sacred Poetry.
BOKER, G. H. Plays and Poems.
Poems of the War.
BRYANT, W. C. Poems.
BUTLER, J. D. Poematia.
CARLTON, Carrie, *pseud.* Wayside Flowers.
COLERIDGE, S. T. Works in Prose and Verse.
COWPER, W. & THOMPSON, Jas. Works.
CROMEK, R. H. Reliques of Robert Burns.
DORWARD, B. I. Wild Flowers of Wisconsin.
DRAKE, J. R. & HALLECK, F. G. The Croakers.
DRYDEN, John. Poetical Works.
EMERSON, R. W. Poems.
FAY, T. S. Ulric: or the Voices.
FRENEAU, Philip. Poems of the Amer. Revolution.
HERDER, J. G. Spirit of Hebrew Poetry.
HOWITT, Mary, Milman & Keats. Poetical Works.
KETTELL, Sam'l. Specimens of Amer. Poetry.

POETRY. LINCOLN, Abraham. Poetical Tributes to the Memory of.
LONGFELLOW, H. W. Poems.
McLELLAN, Isaac. The Fall of the Indian, &c.
MILTON, John. Poetical Works.
MOORE, Ada J. Under the Pines.
PERCIVAL, J. G. Poetical Works.
PICKERING, Tim. The Ruins of Paestum, &c.
SCHILLER, Fred. Poems, translated.
SOUTHEY, Rob't. Complete Poetical Works.
WALKER, W. S. Corpus Poetarum Latinorum.
Wordsworth, Wm. Poetical Works.
YOUNG, Edw. Night Thoughts.
of Life. See Ellis, Mrs.
POETS. See Hazlitt, Wm. Lectures on the English Poets.
of Maine. See Lancey, S. H.
POINT (The.) Newspaper. July–Dec., 1871. Incomplete. Stevens Pt.. Wis., folio. Bound with Plover Times.
POLAND, Luke P. Address before the Vt. State Agricult. Society, Sept. 16, 1869. Montpelier, 1869, 8vo. Agricult. Pamph. Vol. 16.
POLAR Exploring Expedition. See Amer. Geograph. Soc. Special Meeting, 1860.
See Arctic Explorations.
Magnetism. See Parker, J. A. Astronom. Origin of.
Regions. See Richardson, Sir John.
POLARIS Expedition. Report to the President of the Action of the Navy Department in the matter of the Disaster to the Expedition, &c. Washington, 1873, 8vo. Congr. and Polit. Pamph. Vol. 144.
See Blake, E. V.
POLISH Revolution. See Hordynski, Jos. History of, &c.
POLITICAL Analysis of the War. London, 1762, 8vo. Pamphlets French War, Vol. 1.
Economy. See Adams, C. F., Jr. Free Trade in Money.
BASCOM, John. Text Book for Colleges.
BOWEN, Francis. Principles of.
GREELEY, Horace. Essays on.
McCULLOCH, J. R. Principles of.
MALTHUS, T. T. Principle of Population.
PERRY, Arthur L. Elements of.
WALKER, Amasa. Science of Wealth.
of Health. See Jarvis, Dr. E.
Ethics. See Lieber, Francis. Manual of.
Tables, showing the Population of the Different States, and the Return of Votes in 1824 and 1826, &c. N. Y., 1828, 12mo. Congr. and Polit. Pamph. Vol, 27.
POLITICS and Economics, See Aristotle.
and Government. See Address and Recommendation to the States, &c., 1783.
BOYNTON, C. B. English and French Neutrality in relation to the U. S.

POLITICS and Government. See Bradford, Alden. Hist. of Federal Gov't.

BROCKENBROUGH, Judge Wm. The Right of Instruction.
BROWN, S. G. Works of Rufus Choate.
CALLENDER, J. T. Sedgwick & Co.. or a Key to the Six Per Cent Cabinet, 1798.
CAPEN, Nahum. History of Democracy.
COCHIN, Aug't. Results of Emancipation.
COOLEY, T. M. Guarantee of Order and Republican Gov't in the States.
CUSHING, L. S. Manual of Proceedings. &c., in Legisla. Assemblies.
DAWSON, Henry B. Correspondence with John Jay and Jas. A. Hamilton, concerning the Foederalist.
DILLON, John B. Origin and Nature of Gov't of U. S.
DUANE, Wm. Mississippi Question, 1803.
DU PONCEAU, P. S. Brief View of the Constitution of the U. S.
Exposition of the Weakness, &c., of the U. S. Government, 1845,
FOWLE, N. C. History and Analysis of the Constitution the U. S.
GOBRIGHT, L. A. Recollections of Men and Things at Washington during a third of a century.
GRIMKE, Fred. Works.
GUIZOT, M. Origin of Representative Gov't.
HILLIARD, H. W. Speeches and Addresses.
HOLMES, Arthur. Parties and their Principles.
INGERSOLL, Chas. Fears for Democracy.
See Jay's Treaty, 1795.
Kendall's Expositor, 1841.
LEE, J. H. Origin and Progress of the Amer. Party.
LEGGETT, Wm. Collection of his Political Writings.
LIEBER, F. Manual of Political Ethics.
MCCLELLAN, R. G. Republicanism in America.
MADISON, Jas. Letters and other Writings.
MILL, John Stewart. Dissertations, Political, &c.
MULFORD, E. Foundations of Civil Order and Polit. Life in the U. S.
Nine Years of Democratic Rule in Mississippi.
PAINE, Thos. Dissertation on First Principles of Government.
PATRIDGE, J. A. On Democracy.
RAYMOND, H. J. History of Administration of President Lincoln.
SKINNER, O. Issues of Amer. Politics. 1873.
SPENCER, Herbert. Essays.
TOUSEY, Sinclair. Indices of Public Opinion. 1860–70.
WARD, C. O. The International. The New Idea, &c.
WHITING, Wm. War Powers Under the Constitution.
WILLIAMS, E. The Presidents—their Memoirs and Administrations.

POLITICS and Government. Wright, J. S. Citizenship Sovereignty.
POLLARD, E. A. Second Year of the War. N. Y., 1865, 8vo.
The Third Year of the War. N. Y., 1865, 8vo.
POLLI, John. Observation on the Treatment of Zymotic Diseases by the Administration of Sulphites. Milan, 1868, 8vo. Med. Pamph. Vol. 41.
POLYANTHUS. Vols. 1–4. Boston, 1812–14, 8vo.
POMEROY, Mark M. See Tucker, Mary E. Life of.
POMEROY, S. C. Another Pamphlet for the Friends of Senator Pomeroy. Seneca, Kansas, 1867, 8vo. Congr. and Polit. Pamph. Vol. 142.
POMFRET, John. Poetical Works of. Lond., 1812, 14mo.
POOLE, Wm. F. Manasseh Cutler, the Man who purchased Ohio. N. E. Hist. and Gen. Register, 1872.
POOR, Brig. Gen. Enoch. See Evans, Rev. Israel. Oration at the Interment of.
POOR, Henry V. The Currency and Finances of the United States. Re-printed from N. Amer. Review for Jan., 1874, 8vo. Banking and Curr. Pamph. Vol. 5.
POOR LAWS, England. See Rose, Geo.
of the State of New York. Albany, 1832, 8vo.
POPE, Alex. Works and Memoir by W. Roscoe. London, 1847, 6 vols. 8vo. Vol. 5 wanting.
See Carlisle, Earl of. Two Lectures at Leeds.
POPERY and the Repeal Agitation Ireland's Foes; by an Irish Protestant. Lawrence, 1854, 8vo. Religious Pamph. Vol. 26.
POPES, History of the. See Ranke, Leopold.
POPHAM Celebration, Me. From the Brunswick Telegraph, Sept. 4, 1874. Maine Town Histories, &c. Vol. 3.
Sabino, Fort Popham, 1607–1874. From the Maine Farmer, Sept. 5, 1874. Me. Town Histories, &c. Vol. 3.
See Bourne, E. E. Address, 1864.
POPULATION, Principle of. See Malthus, T. R.
PORCELAIN and Glass Manufacture. Lardner's Cab. Encycloped. Phila., 1832, 12mo.
PORTAGE, Wis., Twenty-Four Years Ago. From the State Register, June 13, 1874. Wis. Local Hist. Vol. 4.
PORTER, Arthur L. Chemistry of the Arts. Phila., 1830, 2 vols., 8vo.
PORTER, Rev. Chas. S. Discourse before the Howard Benev. Society, Dec. 24, 1854. Boston, 1855, 8vo. Placed with Reports of Soc.
PORTER, Ebenezer. Sermon before the Society for Prop. the Gospel among the Indians, &c., Nov. 1, 1827. Andover, 1827, 8vo. Indian Pamph. Vol. 15.
The Fatal Effects of Ardent Spirits. A Sermon. Middlebury, Vt., 1812, 8vo. Temp. Pamph. Vol. 7.
PORTER, Rev. Edw. C. Sermon at Racine, Wis., at the Opening of the New Church Edifice. Sept. 8, 1867. Racine, 1867, 12mo. Wis. Miscell. Pamph. Vol. 11.

PORTER, Eliphalet. Discourse before the Society for Prop. the Gospel among the Indians, &c., Nov. 5, 1807. Boston, 1808, 8vo. Indian Pamph. Vol. 15.

PORTER, Maj. Gen. Fitz John. See Blair, Montgomery. Letter to, 1874.

PORTER, Noah, D. D. American Colleges and the Amer. Public. N. Haven, 1870, 12mo.

PORTER, Col. Peter A. See Proeeedings of the Century Assoc.

PORTLAND, Dalles & St. Lake Railroad. See Mitchell, J. H. Speech on, 1874.

PORTLAND, Me, Ann. Report of the School Committee for 1872–73. Portland, 1873, 8vo.

See Goold, Wm. The Burning of, in 1775.

Preble Chapel. See Waterston, R. C. Dedication Discourse, 1851.

PORTLAND, Oregon. Proceedings of a Meeting of the People on the Subject of Pacific Railroads, &c. Portland, 1867, 8vo. Pacific R. R. Pamphs.

PORTUGAL. History of Spain and Portugal. Lardner' Cabinet Cyclopedia. Phila., 5 vols., 12mo.

POSITIVE Philosophy. See Comte, Aug.

See Edger, H. The Positivist Calendar and System of Comte.

POST, Eugene J. The Wig and the Jimmy, or a Leaf in the Political History of N. Y. N. Y., 1869, 8vo. Congr. and Polit. Pamph. Vol. 30.

POST, Lydia M. Soldiers' Letters from Camp, &c. N. Y., 1865, 12 mo.

POSTAGE. See Ashurst, W. H. Facts in support of Rowland Hill's Plan, &c.

POSTAL Telegraph. See Palmer, F. W. Speech in Cong., 1872.

POST-OFFICE Directory. N. Y., 1868, 8vo.

POSTON, Chas. D. Speech on Indian Affairs, in the U. S. House of Repr., March 2, 1865. N. Y., 1865, 8vo. Indian Pamph. Vol. 9.

POTTER, Eliphalet N. Parochial Progress. Discourse delivered in St. Paul's Church, Troy, N. Y., 1872. Troy, n. d., 8vo. N. Y. Hist. Discourses. Vol. 5.

POTTER, Bishop Horatio. Ann. Address to the 91st Convention of the Diocese of N. Y., Sept., 1874. N. Y., 1874, 8vo. Sermons. Vol. 59.

Discourse on the Death of Wm. Henry Harrison, at Albany, April 25, 1841. Albany, 1841, 8vo. Addresses. &c., Vol. 41.

Letter on the Proposed "Church Congress." N. Y., 1874, 8vo. Religious Pamph. Vol. 31.

POTTER, Platt. Argument in Case of a Breach of Privilege, the matter of H. Ray. Albany, 1870, 8vo. Law Pamph. Vol. 23.

POULTRY. See Browne, D. J. The Amer. Poultry-Yard.

POUSSIN, W. T. The U. States; its Rise and Progress. Phila., 1851, 8vo.

POWELL, Thos. The Living Authors of America. 1st Series. N. Y., 1850, 12mo.

POWER, Rev. J. H. Exposition of Universalism. Cincinnati, 1850, 12mo.

POWERS, G. W. Story of the 38th Mass. Regiment. Cambridge, 1866, 12mo.

POYER, John. History of Barbadoes from the First Discovery in 1605 to 1801. London, 1808, 4to.

PRAIRIE du Chien, Wis. Crawford Co. Press. Newspaper, 1871–73, folio.

Union, Newspaper. 1871–73, folio.

PRAIRIE Farmer, Chicago. Newspaper, 1873. 1 vol., folio. Bound with Farmer's Union, 1873.

PRAYER Test. See Tyndall, John.

PREACHING. See Hall, Rev. John, D. D. Address on.

PREBLE, Geo. Henry. See Green, Ezra. Diary, 1777–78.

Memorial to the 43d Congress. With Appendix. Boston, 1874, 8vo. Rebellion Pamph. Vol. 116.

The Garrison Houses of York, Main. Boston, 1874, 8vo. Maine Local Hist., &c. Vol 2. See also N. Eng. Reg., 1874.

Complete List of the Vessels of the U. S. Navy from 1797 to 1874. Washington, 1874, 8vo. Congr. and Polit. Pamph. Vol. 19.

Three Historic Flags and Three September Victories. Paper read before N. E. Hist. Geneal. Soc., July 9, 1873. Boston, 1874, 8vo. See also N. E. Hist. and Gen. Register, 1874.

PRE-COLUMBIAN Discovery in America. Four Articles from the Analetic Magazine, Nov., 1813 and Oct., 1820, and from the Port Folio, July, 1815 and Oct., 1816. Pamphlets on Pre Col. Discov. Vol. 1.

See America, Discovery in.

PREFONTAINE, M. de. Dictionnaire Galibi, presente sous deux formes. Paris, 1763, 8vo.

Dictionnaire Galibi. Dictionarium Gallice, Latine et Galibi. n. d., 8vo, pamphlet.

PRE-HISTORIC Man. See Force, M. F.

Nations. See Baldwin, J. D.

PRESBYTERIAN Board of Home Missions. Ann. Report, May, 1871. N. Y., 1871, 8vo.

Church. Extracts from Minutes of the Gen. Assembly, 1816. Phila., 1816, 8vo.

See Gillett, Rev. E. H. Hopkinsianism and the Early Presb. Ch, in America.

Records of, in the U. States, 1706–1788. Phila., 1841, 8vo.

Rochester, Presbytery of. Half Century Celebration, 1869, throughout the World, from the Earliest to the present Times. N. Y., 1874. 8vo.

See Webster, Rich'd. History of, in America, to 1760.

See Wisconsin. Synod of.

Historical Almanac, Vol. 5. Phila., 1863, 8vo.

Theological Seminary of the Northwest, Chicago. Annual Catalogue, 1870–1. Chicago, 1871, 8vo.

PRESCOTT, Harriet P. New England Legends. Boston, 1871, 8vo.
PRESCOTT, W. H. Amer. Encyclopedia of History and Biography. Columbus, O., 1859, 8vo.
PRESIDENT, The, Sustained; or, Another Civil War, 1875. n. p., 8vo. Congr. and Polit. Pamph. Vol. 141.
PRESIDENTS of the U. S. See Abbott, J. S. C. Lives of the.
See WILLIAMS, E. Their Memoirs and Administrations.
PRESS, The. See Babcock, J. F. Address on, 1855.
PRESTON, W. Illustrations of Masonry. N. Y., 1855, 8vo.
PRETENDER. See Hooke, Col. Secret History of Negotiations, &c., in 1707.
PRETENDERS. See Jesse, J. H. Memoirs of the.
PREVOST, Sir Geo. See Christie, Rob't. Administration of the Colonial Gov't in Lower Canada, &c.
PRICE, Rich'd. Additional Observations on the Nature and Value of Civil Liberty, and the War with America. London, 1778, 8vo. Rev. War Pamph. Vol. 6.
Evidence for a future period of Improvement in the State of Mankind. A Discourse. London, 1787, 8vo. Eng. Polit. Pamph. Vol. 79.
General Introduction to the Two Tracts on Civil Liberty, the the War with America, and the Finances. London, 1778, 8vo. Rev. War Pamph. Vol. 6.
PRICHARD, Jas. C. Natural History of Man. 4th Ed. Enlarged. London, 1855. 2 vols., 8vo.
Ethnographical Map to illustrate his Natural History of Man. 2d Ed. London, 1854, folio.
Researches into the Physical History of Mankind. London, 1851, &c. 5 vols., 8vo.
PRIEST and Huguenot. See Bungener, L.
PRIEST, Rev. J. A. The Telegraphic Union of the Old and New Worlds. Sermon at West Bloomfield, N. J., Aug. 8, 1858. N. Y., 1858, 8vo. Sermons, Vol. 59.
PRIME, Dr. A. J. See American Quar. Journal of Agriculture and Science.
PRINCETON, Wis., Republic. Newspaper. June, 1872–Dec., 1874. 1 vol. folio.
PRINDLE, Rev. Cyrus. Memoir of Rev. Daniel M. Chandler; for several years Missionary among the Indians at Ke-wa-we-non, and Sault de St. Marie, Lake Superior. Middlebury, 1842, 12mo.
PRINTING. See Boston Type Foundry—Specimens of Type.
Clubs by G. Britain. See Hume, A.
PRIOR, Jas. Life of the Rt. Hon. Edmund Burke. 5th edition revised. Bohn's Brit. Classics. London, 1872, 12mo.
Life of Oliver Goldsmith. Phila. 1834, 8vo.
PRISON Ships of the Revolution. See Stiles, H. R.
PRISONS and Prison Discipline. See Finley, Rev. J. B. Memorial of Prison Life.
Folger, A. Report of the International Prison Congress. 1872.

PRISONS and Prison Discipline. Hendrickson, A. D. Report on the International Congress. 1872.
See International Congress on the Prevention, &c., of Crime.
See International Penitentiary Congress.
KEBBELL, Wm. H. Convict Treatment and Nat. Defences.
LINDSLEY, J. B. On Prison Disc. and Penal Legislation, 1874.
See Maryland. Penal and Reformatory Institutions.
See Meredith, E. A. Present State of the Common Gaols of Canada, 1864.
SEYMOUR, Horatio. Address at the Opening of the Prison Reform Cong., 1873.
Wines, E. C. Address before the Internat. Penitentiary Commission, 1873.
Wines, E. C., and Dwight, T. W. Report on Prisons, 1867.
and Reformatories Abroad, being Trans. of International Penitentiary Congress at London, July, 1872. Lond., 1872, 8vo.
PRIVATEERS, American. See Coggeshall, Geo.
PROCEEDINGS of the Century Association in honor of Brig. Gen. Jas. S. Wadsworth and Col. Peter A. Porter; with Eulogies by Wm. J. Hoppin and Fred. S. Cozzens. N. Y. 1870, 8vo. Rebellion Pamph. Vol. 117.
PROCTOR, Rich'd A. Farewell Lectures on Astronomy. Earth's Past and Present; Life in other Worlds; Other Suns than ours; The Infinites around us. N. Y. Tribune Lecture Series. Vol. 3.
Six Lectures on Astronomy, delivered at Association Hall, N. Y., 1873. N. Y. Tribune Lecture Series. Vol. 1.
Strange Discoveries respecting the Aurora, and recent Solar Researches. Boston, 1871, 12mo. Scientific Pamph. Vol. 6.
PROHIBITORY Liquor Law. See Dutton, Gov. Henry. Review of Opinion of N. Y. Court of Appeals, 1856.
See Temperance.
PROPHECY. See U. States in the Light of Prophecy.
PROPHETIC Voices concerning America. See Sumner, Chas.
PROSE Writers, English. See Burnett, Geo.
of America. See Cheever, Rev. Geo. B.
PROSPERITY Our Duty. See Bushnell, Horace.
PROSTITUTION, History of. See Sanger, Wm. W.
PROTECTIVE Policy and Warehousing System. See Morrell, D. J.
PROTESTANT Episcopal Almanac and Directory for 1874. N. York, 12mo.
Episcopal Church. Amer. Quarterly Church Review, 1858–68.
See Andrews, Rev. C. W. Notes on the State of the Church.
BURNET, Bishop G. History of the Reformation of the Church of England.
Churchman's Monthly Magazine, 1804, 1806, 1807.

PROTESTANT Episcopal Church Review, 1857–8.

Debates in House of Deputies of Gen. Convention at Baltimore and New York, 1871, 1874. Hartford, 1871, '74, 2 vols., 8vo.

See De Lancey, Bishop, W. H. Report of the Mission to the Jubilee, 1852.

Diocese of Albany. Journal of Proceedings of the 6th Convention, held at Albany, Jan. 14, 1874. Albany, 8vo.

Diocese of Illinois. Journals of the 2d, 6th, 8th, 10th, 12th, 14th, 15th, 16th, 17th, 18th, 19th, 21st, 22d, 23d, 34th, 35th, 36th Ann. Conventions, 1836–73. Springfield, &c., v. d., 8vo.

Diocese of Long Island. Journals of 5th and 6th Conventions, 1872–73. Brooklyn, 8vo.

Diocese of Long Island. Journal of 7th Convention, held at Brooklyn, May 19–20, 1874. Brooklyn, 1874, 8vo.

Diocese of Maine. Journal of 55th Ann. Convention, 1874. Portland, 1874, 8vo.

Diocese of Massachusetts. Journals of 83d and 84th Ann. Meetings of Conventions, 1873–1874. Boston, 1873–'74, 8vo.

Diocese of New Jersey. Journals of 84th and 85th Ann. Conventions, 1867, 1868. N. Y., 8vo.

Diocese of Western New York. Journals of 31st to 36th Ann. Conventions, inclusive, 1868–73. Utica and Buffalo, 8vo.

Diocese of Wisconsin. Journals of the 2d, 3d, 4th, 9th, 17th, 18th, 19th, 20th, 23d—27th Ann. Conventions. Milwaukee, &c., 1848–73, 8vo.

House of Bishops. Pastoral Letter, 1874, 8vo. Religious Pamph. Vol. 27.

House of Bishops. Rules of Order, 1871, 1874, 8vo. Religious Pamph. Vol. 27.

Episcopal Observer, 1845–47.

General Theological Seminary. Proceedings of the Board of Trustees, June and Nov., 1872, June, 1873, June, 1874. N. Y., 4 pamphs., 8vo.

Hymnal. Revised Ed., 1874, 12mo.

Journals of General Convention:

Vol. 1. 1785–1821.

Vol. 2. 1823–1835.

Vol. 3. Historical Notes and Documents illustrative of the Organization of the Church in U. S. Claremont, 1874, 3 vols., 8vo.

List of Members of the House of Deputies of a Gen. Convention of the P. E. Ch. in the U. S., Oct., 1874. n. p., 1874, 12mo. Religious Pamph. Vol. 27. Same, House of Bishops, 1874. Religious Pamph. Vol. 27.

Memorial of the Bishop and Council of the Diocese of Texas, 1874. From the Minutes. Religious Pamph. Vol. 27.

PROTESTANT Episcopal Church. Meeting of the Board of Missions in St. Ann's Church, N. Y., Oct. 8, 1873. Religious Pamph. Vol. 27.

See Perry, Rev. W. S. Hand-Book of the Church.

PERRY, Rev. W. S. Hist. Collections of Amer. Colonial Church.

POTTER, Bishop H. Letter on the proposed "Church Congress." 1874.

Protestant Episcopalian and Church Register, 1830.

Report of the Committee on Canons, (No. 16.) 1874, 8vo. Religious Pamph. Vol. 27.

See Richardson, Rev. N. S. The Churchman's Reasons for his Faith and Practice.

Richey, Rev. Thos. Letter to William Welsh, 1874.

To theMembers of the Gen Convention of the P. E. Ch. An Extract from the Report of the Foreign Committee, Oct., 1874. Religious Pamph. Vol. 27.

2d Ann. Report of the Woman's Auxiliary to the Board of Missions, Oct. 1, 1874. Religious Pamph. Vol. 27.

Triennial Report of Trustees of the Fund for Widows and Orphans of Deceased Clergymen. N. Y., 1874, 8vo. Religious Pamph. Vol. 27.

Report of Committee on Revision of the Hymnal, 1874, 8vo. Religious Pamph. Vol. 27.

Report of Committee on the Evils and Dangers of a Provincial System, 1874. Religious Pamph. Vol. 27.

Washington Theolog. Repertory and Churchman's Guid, 1828, 30.

WAYLEN, Rev. Edw. Ecclesiastical Reminiscences, &c.

WHITE, Bishop Wm. Memoirs of in the U. S.

PROTESTANT Episcopalian and Church Register. Vol. 1, 1830. Phila.? 8vo.

PROTESTANTISM in the 19th Century. See Hopkins, S. M.

PROTESTANTS. The Religion of. See Chillingworth, Wm.

PROVANCHER, Abbe L. Flore Canadienne. Vols. 1, 2. Quebec, 1862, 8vo.

PROVERBS. See Bohn, H. G. Polyglot of Foreign Proverbs.

Hand Book of; a re-publication of Ray's collection, with an Alphabetical Index. Bohn's Antiq'n Library. London, 1872, 12mo.

PROVIDENCE, R. I. Ann. Report of the School Committee, July, 1873. Providence. 1873, 8vo.

Ann. Report of the School Committee, June 1, 1874. Providence, 1874, 8vo.

See Pitman, John. Centennial Discourse, 1836.

Report of Special Committee on the Condition of the East St. School House. Providence, 1874, 8vo.

See Stone, E. M. 32d and 33d Ann. Report of the Ministry at Large, 1874–5.

PRUSSIA. See Von Hagen, Otto. The Forest Relations of.

PRYER & Co., Madison, Wis. City Directory, 1875–6,

PSALMEBOG. Norwegian. Christiana, 1860, 12mo. 2 copies.
PSYCHOLOGY. Spencer, Herbert. Principles of Psychology.
PUBLIC Lands for Education. See Ruffner, W. H.
PUBLISHERS' and Stationers' Weekly Trade Circular. Jan., 1872–Dec., 1872, and Publishers' Weekly, Jan., 1873–June, 1873. N. Y., 4 vols., 8vo.
PUGET Sound and Hudson's Bay Agr. Companies. See Cushing, C.
PULASKI, Count. See Duportail, M. Love and Patriotism.
PURITAN Commonwealth, The. See Oliver, Peter.
Politics of England and N. England. See Hale, E. E.
PURITANS, Theology of the, See Woods, Leonard.
PURLEY, Diversions of. See Tooke, John Horne.
PURSUIT of Knowledge Under Difficulties, edited by F. Wayland. N. Y., 1855, 2 vols., 12mo.
PUSEY, E. B. Dr. Hampden's Theological Statements and the 39 Articles compared. Oxford, 1836. 8vo. Bound with Eng. Polit. Pamph. Vol. 80.
PUTNAM, Prof. F. W. Liparis and Cyclopterus and their Allies. N. Y. Tribune Lecture Series, Vol. 2.
PUTNAM, Jas. O. Birthday of Washington. Oration at the Celebration at Paris, Feb. 22, 1866. Paris, 1866, 8vo. Addresses and Orations, Vol. 41.
Speech at Lockport, July, 19, 1860, in Reply to Ex-Gov. Hunt. Buffalo, 8vo. Congr. and Polit. Pamph. Vol. 20.
The Missouri Compromise. Sketch of Remarks in N. Y. Senate, Feb. 3 1854. Albany, 8vo. Congr. and Polit. Pamph. Vol. 19.
PUTNAM, Rufus. Pioneer Record, and Reminiscences of the Early Settlers, and Settlement of Fayette Co., Ohio. Cincinnati. 1872, 8vo. Ohio Local Hist. Vol. 3.
PYNE, Henry R. History of the N. Jersey Cavalry, the 16th Reg't of N. Jersey Volunteers. Trenton, 1871, 12mo.
PYRAMIDS. See Belzoni, G. Operations and Discoveries within the.
PYRKER, J. L. Sammlichte Werke. Stuttgard, 1845. 3 vols., 8vo.

Q.

QUACKENBOS, G. P. School History of the U. States. N. Y., 1866, 12mo.
QUACKERY, The, of the Age. See Mason, Aug.
QUALIFICATION for Voting in the Provincial Charter of Massachusetts. n. d., 8vo. Mass. Misc. Pamph. Vol. 5.
QUARANTINE. See N. Y. City Laws relating to, 1858.
QUARTERLY Theological Review. See Ely, E. S.
QUEBEC, Canada. See Drapeau, S. Le Journal de Quebec, &c.

QUEBEC, Canada. Literary and Historical Society. Transactions, Vol. 3. Part 2, Apr., 1833, 8vo.
Same, New Series. Parts 2, 3, 6. 1864, '65, '69, 8vo.
Reminiscences of Quebec, for the Use of Travellers. Quebec, 1859, 8vo. Canada Pamph. Vol. 4.
QUEEN'S Rangers. See Simcoe's Journal.
QUICHEE Language. See Brasseur de Bourbourg.
QUINBY, M. Mysteries of Bee-Keeping Explained. 8th Ed. N. Y., 1864, 12mo.
QUINCY, Edmund. Life of Josiah Quincy, of Mass. Boston, 1868, 8vo.
QUINCY, Josiah. History of the Boston Atheneum, with Biograph. Notes. Cambridge, 1851, 8vo.
See Quincy, E. Life of.
QUINCY, Josiah, Jr. Memoir of the Life of Josiah Quincy, of Mass. Bay, 1744–75. 3d Ed. Edited by Eliza S. Quincy. Boston, 1875, 8vo.
QUINCY, Josiah Phillips. Tax-Exemption no Excuse for Spoliation: Considerations on the Sale of the Old South Church. Boston, 1874, 8vo. Boston Miscell. Pamph. Vol. 5.
QUINCY, Mass., Public Library. Ann. Reports, 1873, 1874. 8vo.
QUINLAN, Jas. E. History of Sullivan Co., N. York. Chester, 1873, 8vo.

R.

RACINE, Wis. See Hoy, P. R. Peculiarities of the Fauna near Racine.
RADICAL Political Abolitionists. Proceedings of the Convention held at Syracuse, June, 1855. N. Y., 1856, 8vo. Congr. and Polit. Pamph. Vol. 14.
RAFFLES, Rev. Thos. Life and Discourses of Rev. Thos. Spencer, of Liverpool. N. Y., 1855, 12mo.
RAFINESQUE, C. S. Celestial Wonders and Philosophy, or Structure of the Visible Heavens. Phila., 1838, 12m. Scientific Pamphs. Vol. 9.
Medical Flora; or, Manual of the Medical Botany of the U. S, Phila., 1828, '30, 2 vols., 12mo.
Monograph of Fluviatile Bivalve Shells of the River Ohio. Phila., 1832, 12mo.
The Ancient Monuments of North and South America. 2d Ed. Phila., 1838, 8vo. Archaeolog. Pamph. Vol. 2.
RAFN, C. C. Apercu de l'Ancienne Geographie des Regions Arctiques de l'Amerique, selon les rapports contenus dans les Sagas du Nord. 8vo., facsimile, Copenhague, 1847.
America Discovered in the Tenth Century. N. Y., 1838, 8vo. Pamphlets Pre-Columbian Discov.

RAILROAD Tariffs. See Chicago & Northwestern R. R. Memorial to Wis. Legislature, 1875.
MIDGLEY, J. W. Statement in behalf of Chicago & Northwestern R. R. Co., 1874.
Transportation. See Transportation.
RAILROADS. See Chicago R. R. Gazette.
Circular of Instructions for the Examination of Railroads. Department of the Interior, Apr. 28, 1871. Washington, 1871, 8vo. Congr. and Polit. Pamph. Vol. 82.
See Davis, Admiral C. H. Report on Inter-Oceanic Canals, &c. 1867.
FAIRBAIRN, H. Treatise on the Political Economy of.
HENCK, J. B. Field-Book of Railroad Engineers, 1854.
KING, Andrew. Safety of Life on.
RANTOUL, R. S. Notes on Old Modes of Travel.
RHODES, C. C. Railroad and Steamboat Directory, 1857.
Statement showing how the Railroad Companies have seized $1,600,000 of the Revenues of the Post-Office Department for 1873–4, &c. Washington, 1874, 8vo. Congr. and Polit. Pamph. Vol. 22.
See Tariff and Taxation of R. R. Companies.
RAILWAY Gauges. See Nicodemus, W. J. L.
Transportation. Does the Power of Congress to regulate Inter-State Commerce, authorize the Control of Railway Transportation? 1874, 8vo. Congr. and Polit. Pamph. Vol. 18.
RAINES, Thos. Remarks before the Canal Committee of the Assembly, Mar. 20, 1873; with Reply to the State Engineer, &c. Albany, 1873, 8vo. N. Y. Miscell. Pamph. Vol. 8.
RALEIGH, Sir Walter. See Edwards, E. Life of.
RAMBLER, The. See British Essayists.
RAMBLES of an Archaelogist. See Fairholt, F. W.
RAMSAY, Chevalier. Travels of Cyrus and Discourse on Theoiogy of the Pagans. Albany, 1814, 8vo.
RAMSAY, David. History of the Revolution of S. Carolina, from a British Province to an Independent State, 2 vols. Trenton, 1785, 8vo.
Life of George Washingtou, Commauder in Chief, and First President of the U. S. N. Y., 1807. 8vo.
Memoirs of Martha Laurens Ramsay of Charleston, S. C. Phila. 1845, 12mo.
RANDALL, Rev. Geo. M. Why I am a Churchman. Pitts Street Chapel Lecture. N. Y., 1858, 18mo. Religious Pamph. Vol. 27.
RANDALL, H. S. Fine Wool Sheep Husbandry. N. Y., 1863, 12mo.
Sheep Husbandry. N. Y., 1865, 8vo.
RANDOLPH, Sarah N. Domestic Life of Thos. Jefferson, compiled from Family Letters and Reminiscences. N. Y., 1871, 12mo.
RANDALL, S. S. Historical and Personal Reminiscences of Chenango-County, N. Y. Hist. Magazine. Vol. 2, 3d Ser., 1873.
RANDALL, Thos. E. History of the Chippewa Valley, Wis. Eau Claire, 1875, 8vo.

RANDOLPH, John. See Letter to, by *Numa*.

Substance of a Speech in Cong., Mar. 6, 1806, on Impressment, Embargo, &c., n. d., 8vo. Congr. and Polit. Pamph. Vol. 4.

RANDOLPH, Thos. J. Sixty Years Reminiscences of the Currency of the U. S. From the Charlotteville, Va. Weekly Chronicle, May 9, 1873. Banking and Curr. Pamph. Vol. 4.

The Last Days of Jefferson. From the Jeffersonian Republican, Nov. 19, 1873. Biograph. Pamph. Vol. 17.

RANKE, Leopold. Civil Wars and Monarchy in France in 16th and 17th Centuries. N. Y., 1853, 12mo.

History of the Popes; their Church and State, conflicts with Protestantism. Bohn's Standard Library. London, 1873, 3 vols., 12mo.

History of Servia and Servian Revolution, the Slave Provinces of Turkey. Bohn's Standard Library. London, 1853, 12mo.

RANTOUL, Rob't S. Notes on Old Modes of Travel. Essex Inst. Hist. Coll. Vol. 11, 1871.

RAPHALL, Rev. M. J. The Constancy of Israel. Discourse delivered before the Congregation Shearit Israel. Charleston, S. C. Charleston, 1850, 8vo. 2d Ed. Sermons, Vol. 59.

RAPIN, Thoyras. History of England with Continuations to the Accession of George II. London, 1726–47. 28 vols. 8vo.

RATIONALIS, *pseud.* Remarks on a Pamphlet entitled Common Sense. n. d., 8vo. Rev. War Pamph. Vol. 6.

RAU, Chas. Ancient Aboriginal Trade in North America. Smithsonian Report 1872.

North American Stone Implements. Smithsonian Report 1872.

RAUM, John O. Brief Sketch of the History of Trenton, in Mercer Co., N. J. Trenton, 1857, 12mo. N. J. Local Hist. Vol. 2.

RAWLINS Genealogy. See Rollins, J. R.

RAWLINSON, Geo. Herodotus, History of. New Eng. Version. N. Y., 1859, 4 vols., 8vo.

RAY, Henry. See Potter, Platt. Argument in Case of.

RAY, Jas. Treatise on Plane and Solid Trigonometry. Cincinn., 1864, 12mo.

RAYMOND, Chas. W. Report of a Reconnoissance of the Yukon River, Alaska Territory, 1869. Ex. Doc. No. 12. 1st Sess. 42d Congr. 1871. 8vo.

The Yukon River Region, Alaska. Journ. Amer. Geograph. Soc. Vol. 3, 1870–71.

RAYMOND, Henry J. History of the Administration of President Lincoln. N. York, 1864, 12mo.

Life and Public Services of Abraham Lincoln. N. Y., 1865, 8vo.

See Maverick, Aug. H. J. Raymond and the N. Y. Press.

RAYMOND, Rob't. R. The Case of Rev. E. B. Fairfield, D. D. Being an Examination of his "Review of the Case of Henry Ward Beecher." N. Y., 1874, 8vo. Brooklyn Pamph. Vol. 1.

RAYMOND, R. W. Statistics of Mines and Mining in States and Territories west of the Rocky Mountains. 3d and 4th Ann. Repts. Washington, 1871 and 1872, 8vo. Ex. Doc., No. 10. 1st Sess. 42d Congress. Ex. Doc., No. 211. 2d Sess. 42d Congress. 2 vols.

The Seven Senses. Lecture at Cooper Union, March 15, 1873. N. Y. Tribune Lecture Series Vol. 1.

RAYNAL, Abbe. The Revolution of America. n. d., 8vo. Rev. Pamph. Vol. 6.

See Paine, Thos. Letter to him., &c.

READ, Pres. Daniel. Address before the University ot Missiouri, June, 29, 1870, 8vo. Mo. University Pamphs.

READING. See Philes, Geo. P. How to Read a Book in the Best Way.

READING, Mass. See Eaton, Lilley. Genealogical History of Reading.

See FLINT, Rev. Jas.. Hist. Notes of Reading and South Reading.

REBEL War Clerk's Diary. See Jones, J. B.

RECIPROCITY Treaty, 1854. See Howe, Jos. Its History, Gen. Features, &c., 1865.

Report of a Special Comm. of the Boston Board of Trade, June 2, 1865. Boston, 1865, 8vo. Congr. and Polit. Pamph. Vol. 27.

RECORD of Massachusetts Volunteers, 1861–5. Boston. 1868. 2 vols., quarto.

RECORDS of Massachusetts. See Upham, C. W.

RED Cloud and Whetstone Indian Agencies. Report of Commissioners appointed to examine the. Washington, 1874, 8vo. Indian Pamph. Vol. 6.

Men Converted. Amer. Tract Soc. N. Y. n. d., 18mo. Indian Pamph. Vol. 6.

River Country and Northwestern Minnesota. Letters to the N. Y. Tribune, &c. Phila., 1871, 4to. No. Pacific R. R. Pamphs.

River Expedition. See Huysche, G. L.

REED, R. R. Addresses in Penn. Legislature on the Death of. Harrisburg, 1865, 4to.

REEDSBURG, Wis., Free Press. Newspaper, June, 1860–Sept., 1861, '72, '73. 1 vol., folio.

REESE, David M. Brief Review of the First Ann. Report of the Amer. Anti-Slavery Society, N. Y., 1834, 8vo. Placed within Reports of the Society.

REFORMATION of the Church of England. See Burnet, B'p G. History of the.

REFORMATORY Education. See Barnard, H.

REFORMED Church Historical Society. See Dubbs, Rev. J. H. Address, 1874.

Episcopal Church. See Gallagher, Rev. M. Revision a Duty and Necessity.

REGENERATION. See Spalding, H. W. The Doctrine of.

REGICIDES in N. England. See Robbins, Chaudler.
REGISTER, The, and Magazine of Biography. A Record of Births, Marriages, Deaths, &c. Vols. 1, 2, 1869. Westminister, Eng., 8vo.
REGISTERS. See American Med. and Philosoph. Register, 1810–11.
American Quarterly Register, 1840–43.
Register, 1817.
Boston Municipal Register, 1869, '71, '72.
FORCE, Peter. National Calendar and Annals of the U. S. for 1823.
HAZARD's U. S. Commercial and Statistical Register, 1841.
Mass. Register and U. S. Calendar for 1802, '3, '4, '6, '8, '10, '11, and '36.
Mass. State Register, 1813.
New Hampshire Ann. Register for 1857.
Official Army Register for 1857.
OVERALL, Wm. H. Dictionary of Chronology; or Historical and Statistical Register, 1870.
Phila. Literary Magazine and Amer. Register, 1805–7.
U. S. Register for 1794.
REICHEL, W. C. Memorials of the Moravian Church. Vol. 1. Phila., 1870, 8vo.
REID, A. J. The Resources and Manufacturing Capacity of the Lower Fox River Valley. Appleton, Wis., 1874, 8vo. Wis. Miscell. Pamph. Vol. 11.
REIGART, J. F. Life of Robert Fulton, with copies of his original drawings and plates. Phila., 1856, 8vo.
REILLY, John. History of Manchester, Eng. London, 1865, 8vo.
RELATION des Affaires du Canada en 1696 avec des lettres des Peres de la compagnie de Jesus depuis, 1696–1702. Shea's Ed. N. Y., 1865, 4to.
RELIGION. See Brown, J. N. Encyclopedia of Religious Knowledge.
CHILLINGWORTH, Wm. The Religion of Protestants.
CROCKER, B. F. Christianity and Greek Philosophy.
HALL, Rev. Rob't. Miscell. Works and Remains.
HOLYOKE, E. A. Ethical Essay on Duties to God, &c.
See Luther, Martin. Table-Talk.
in Public Life. See Rogers, Rev. E. P.
RELIGIONS. See Inman, Thos. Ancient Faiths embodied in Ancient Names.
MULLER, Max. Lecture in Westminster Abbey, 1874.
REMAINS of Lost Empires. See Myers, P. V. N.
REMARKS and Papers on the Proper Rate of Interest and Table of Mortality for computing Reserves, &c. N. Y., 1871, 8vo. Ins. Pamph. Vol. 2.
on a Pamphlet entitled, "Prof. Hale and Dartmouth College." 1835(?) n. p., 12mo. Dartmouth Coll. Pamphs.
on John Bell's Anatomy of the Heart and Arteries. London, 1799, 8vo. Med. Pamph. Vol. 42.
REMINISCENCES of a Campaign in Mexico. Nashville, 1849, 12mo.

RENSSELAERVILLE, N. Y., Baptist Assoc. Minutes of the 77th Ann. Meeting, 1873. Albany, 1873, 8vo.

RENVILLE, J. Extracts from Genesis and the Psalms, &c., in Dacota Language. Cincinnati, 1839, 12mo.

REPLY to the Christian Examiner on Catholicity and Naturalism. Boston, 1865, 8vo. Religious Pamph. Vol. 26.

REPLY to the Memorial of the Tax-Payers' Convention, addressed to Congress. Columbia, S. C., 1874, 8vo. Congr. and Polit. Pamph. Vol. 17.

REPORT of Two Interviews with Silas M. Stillwell. Laws that Control Free Banking, Exchange, and Currency. Chicago, 1874, 8vo. Banking and Curr. Pamph. Vol. 5.

REPRESENTATION, Basis of. See Sumner, C. Speech, 1866.

REPRESENTATIVES, Right to Instruct. See Brockenbrough, Judge Wm.

REPROOF of the American Church, by the Bishop of Oxford. (Slavery Question.) N. Y., 1846, 8vo. Congr. and Polit. Pamph. Vol. 13.

REPUBLICANISM in America. See McClellan, R. G.

RESEARCHES in America; being an Attempt to settle some Points relative to the Aborigines. Baltimore, 1816, 8vo.

RESOLUTIONS of the Wisconsin Legislature, on Slavery, with the Speech of Sam'l D. Hastings, in the Assembly, Jan. 27, 1849. N. Y., 1849, 12mo. Congr. and Polit. Pamph. Vol. 6.

ROGERS, Rev. E. P. Religion in Public Life. Discourse before the Legislature of N. Y., March 13, 1859. Albany, 1860, 8vo. Addresses and Orations, Vol. 40.

The Glory of New York. Discourse delivered in the So. Reformed Church, Thanksgiving Day, 1874. N. Y., 1874, 8vo. New York Local Hist. &c. Vol. 6.

ROGERS, H. D. Geology of Pennsylvania. Phila., 1858, 2 vols., 4to.

ROGERS, Stephen. Formation and Expectoration of Fibrinous Bronchial Casts. Albany, 1866, 8vo. Med. Pamph. Vol. 48.

ROGERS, Wm. B. Address before the Lyceum of Natural History of Williams College, Aug. 14, 1855. Boston, 1855, 8vo. Addresses, Vol. 39.

Proofs of the Protozoic Age of some of the Altered Rocks of Eastern Massachusetts. Cambridge, 1856, 8vo. Scientific Pamph. Vol. 8.

ROLL of Honor. Names of Deceased Soldiers. Alphabetical Index to Places of Interment of Deceased Union Soldiers, as specified in Rolls, of Honor Nos. 1–13. Washington, 1868. 8vo.

Names of Soldiers who Died in Defense of the Union, interred in National Cemeteries at Beaufort, Natchez, &c. No. 27. Washington, 1871, 8vo.

Statement of the Disposition of some of the Bodies of Deceased Union Soldiers and Prisoners of War, removed to the Nat. Cemeteries in the Southern and Western States. Vol. 1, Vol. 3. Washington, 1868, 8vo.

REST, or Before the Storm. See Dangerfield.
REVENUE (A) Tariff. The Steel Duties. Letters from Consumers on the Present Tariff. No. 2. Boston, 1874, 8vo. Congr. and Polit. Pamph. Vol. 17.
Collection of. See Atkinson, E.
Reform. See Fenton, R. E. Speech on Customs Service, 1872.
HOPPER, John C. Letters to the President, &c., 1873.
REVERE, J. W. Tour of Duty in California; with Account of the Gold Region. N. Y., 1849, 12mo.
REVOLUTIONARY Relics. Catalogue of, exhibited at No. 56, Beacon St., Boston, June, 1875. 3d Ed. Boston, 1875, 8vo. Rev. War Pamph. Vol. 7.
War. See Amer. War of Revolution.
REYNOLDS, Sir Joshua. Literary Works, with a Memoir by H. W. Beecher. Bohn's Standard Library. London, 1870, 2 vols., 12mo.
RHEA, Mrs. Martha A. See Wright, Rev. A. H. Sermon on the Death of.
RHEA, Rev. Sam'l A. Sermon on the Death of Rev. Edwin H. Crane, Missionary to the Nestorians. Boston, 1855, 8vo. Sermons. Vol. 59.
RHETORIC. See Aristotle. Treatise on.
RHODE Island Banks. Statement of the Condition of the Banks of R. I., Dec. 1, 1870. Providence, 1871, 8vo.
See Bartlett, J. R. Destruction of the Gaspee, 1772.
Naval History of Rhode Island.
Congressional Report on the Interference of the Executive in the Affairs of Rhode Island. House Report, 1844. Washington, 8vo. See Dorr Rebellion.
Historical Society. Proceedings, 1872–3. Providence, 1873, 8vo.
See Sherman, Rob't.
Institute of Instruction. See Barnard, H.
Insurance Commissioner. Ann. Report, 1872. Providence, 8vo.
Local History. See Bristol, Providence.
Manual of General Assembly, 1867–8. Providence, 1868, 8vo.
Same, for 1872–3. Providence, 1873, 8vo.
Quartermaster-General. Report to Gen. Assembly, Jan., 1865. Providence, 1865, 8vo.
Registration Report, (5th.) for 1857. Providence, 1858, 8vo.
State Auditor. Report, Jan. 1871, 8vo.
See Vinton, Francis. Oration on the Annals of, &c., 1863.
Volunteers. See Grant, J. W. 12th Reg't.
RHODES, C. C. Railroad and Steamboat Directory, 60 Maps of Western Rivers, &c. Phila., 1857, 8vo, pamph.
RICE, Roswell. Oration on Messiah's Kingdom, &c. Albany, 1874, 12mo. Religious Pamph. Vol. 30.
RICHARD II. Alliterative Poem on. See Camden Soc. Publications.
RICHARDSON, D. M. Policy of Finance. Plan for Returning to Specie Payments and Free Banking. Washington, 1874, 8vo. Banking and Curr. Pamph. Vol. 5.

RICHARDSON, H. D. Dogs; their Origin and Varieties. N. Y. 1857, 12mo.

RICHARDSON, Sir John. The Polar Regions. Edinburgh, 1861, 8vo.

RICHARDSON, Rev. Jos. See Hingham, Mass., 1st Church.

THAXTER, Thos. Narrative of Proceedings in the No. Parish of Hingham, &c.

RICHARDSON, Rev. N. S. The Churchman's Reasons for his Faith and Practice, 2d Ed. N. Y., 1863, 12mo.

RICHEY, Rev. Thos. Letter to William Welsh, Esq., on the Rejection of the Bishop-Elect of Illinois, 1874, 8vo. Religious Pamph. Vol. 31.

RICHMOND, Hiram L. Indian Appropriation Bill. Speech in Cong., May 1,1874. Washington, 1874, 8vo. Congr. and Polit. Pamph. Vol. 17.

RIDDLE, A. G. Closing Argument for the Prosecution, at the Trial of Whitley, Harrington and Williams, for Conspiracy, in the Criminal Court of the Dist. of Columbia, Nov., 1874. Washington, 1874, 8vo. Congr. and Polit. Pamph. Vol. 21.

RIGGS, Rev. S. R. The First Four Books of Moses, Book of Psalms, Isaiah and New Testament in the Dakota Language. N. Y., 12mo.

and Williamson, J. P. Hymns in Dakota Language. N. Y. n. d., 18mo.

RIGHT of Instruction. See Brockenbrough, Judge Wm.

RIGHTS (The) of Great Britain Asserted. See Germaine, Lord Geo.

RIKER Genealogy. See Riker, Jas.

RIKER, Jas. Brief History of the Riker Family from 1638 to the Present Time. N. Y., 1851, 8vo. Genealog. Pamph. Vol. 16.

RILEY, C. S., Jr. William Clayborne. N. E. Hist. and Gen. Register, 1874.

RILEY, Capt. Jas. Sequel to Riley's Narrative—Life, Voyages and Travels. Columbus, 1851, 8vo.

RIOTS. Inquiry into the Legal Mode of Suppressing Riots. London, 1780, 8vo. Eng. Polit. Pamph. Vol. 79.

RIPON, Wis., College. Ann. Circular, 1872–73.

RITTER, Carl. Comparative Geography. Phila., 1865, 12mo.

See Guyot, A. H. Address on. 1860.

RIVER Falls, Wis., Journal. Newspaper. Sept., 1872–Dec., 1874. 1 vol., folio.

of the West. See Victor, F. F.

ROANOKE College, Salem, Va. Catalogue of Officers and Students for 1872–73. Baltimore, 1874, 8vo.

Same for 1873–74. Baltimore, 1874, 8vo.

See Davis, J. B. Address. 1859.

ROBBINS, Rev. Chandler. A Pebble Against the Tide. Sermon to the 2d Ch. Boston, Nov. 6, 1836. Boston, 1837, 12mo. 2d Ed. Sermons, Vol. 57.

The Regicides Sheltered in New England. Lecture before the Lowell Institute, Feb. 5, 1869. Lowell Inst. Lectures.

ROBBINS, Rev. Chandler. Memoir of Hon. Wm. Brigham. Mass. Hist. Soc. Proceed., Apr., 1874.
ROBBINS, Daniel C. See Jones, Alex. H.
ROBERTS, Ellis H. The Treasury and the Taxes. Speech in Congress, March 2, 1874, 8vo. Congr. and Polit. Pamph. Vol. 17.
ROBERTS, Wm. Account of the First Discovery and Natural History of Florida, with 7 Maps. London 1763, 4to.
ROBERTSON and Winslett. Muskogee or Creek First Reader. N. Y., 1856, 12mo.
ROBERTSON, C. A. An Eye Case in the Courts. Albany, 1873, 8vo. Med. Pamph. Vol. 10.
ROBERTSON, Jas. A. See Johnston, T. B.
ROBERTSON, Rev. Wm. Works, Complete. N. Y., 1836. 3 vols., 8vo.
ROBERTSON, Wm. H. Letter to Dr. Lyon Playfair on the Buxton Tepid Water. London, 1852, 8vo. Med. Pamph. Vol. 41.
ROBINSON, Chas. S. The Children of the Kingdom. Sermon before the Amer. S. S. Union, May 24, 1863. Phila., 12mo. Religious Pamph. Vol. 33.
ROBINSON, Fayette. Mexico and her Military Chieftains. Phila., 1847, 12mo.
ROBINSON, John Beverley. Canada and the Canada Bill. London, 1840, 8vo. Canada Tracts, Vol. 5.
ROBINSON, Samuel. Catalogue of American Minerals with localities. Boston, 1825, 8vo.
ROBINSON, Solon. Facts for Farmer: also for the Family Circle. N. Y., 1865. 2 vols., 8vo.
ROCCO, Sha. The Masculine Crosse and Ancient Sex Worship. N. Y., 1874, 12mo.
ROCHESTER, N. Y., Board of Education. 27th and 28th Ann. Reports, 1870–1. Rochester, 1870–1, 8vo.
Presbytery of. Half Century Celebration, held in Rochester, Apr., 1869. Statistics by L. Chapin, Poem by Chas. E. Furman. Hist. Discourse by Chas. P. Bush. Rochester, 1869, 8vo. N. Y. Hist. Discourses. Vol. 5.
University of. See Hedden, Rev. W. D. Poem, 1873.
22d Ann. Catalogue, 1871–2. Rochester, N. Y., 1871, 8vo.
Notice of the Ward Cabinets of Mineralogy and Geology. Rochester, 1863, 8vo. Scientific Pamph. Vol. 44.
ROCK County, Wis. Combination Atlas. Chicago, 1873, quarto.
ROCKVILLE, Conn. See Cogswell, Wm. T. History of, 1823–71.
ROCKY Mountain Life. See Sage, R. B.; Victor, F. F.
ROEBUCK; a Novel. N. Y., 1866, 12mo.
ROEHRIG, F. L. O. On the Language of the Dakota or Sioux Indians. Smithsonian Report, 1871.
ROGER of Wendover's Flowers of History, comprising the Hist. of England to A. D., 1235. By Dr. J. A. Giles. Bohn's Antiq'n Libr. London, 1849. 2 vols., 12mo.
ROGERS. Memoranda of Experiences, Labors and Travels of a Universalist Preacher by himself. Cincinn., 1845, 12mo.

ROLLIN, Chas. Ancient History. N. Y., 1836. 3 vols., 8vo.
ROLLINS Genealogy. See Rollins, J. R.
ROLLINS, John R. Record of Families of the name of Rawlins, Rollins, &c., in the U. S. Lawrence, 1874, 8vo.
RALPH, Thos. See Hunt, Thornton Leigh. Canada and South Australia.
ROMAN Catholic Church. See About, Edmond. The Roman Question.
BUNGENER, L. Priest and Huguenot.
CARRELL, Armand. History of the Counter Revolution in England.
Catholic World, The. 1868–70.
DE SMET, Rev. P. J. Western Missions and Missionaries.
GLADSTONE's Pamphlet. The Vatican Decrees, &c.
McGEE, T. D. Catholic History of North America.
MARTINEAU, Jas. The Pretensions of the Church.
PARNELL, Sir H. Penal Laws against the Irish Catholics.
PIUS IX. Encyclical Letter, 1874.
POPERY and the Repeal Agitation.
RANKE, Leopold. History of the Popes.
ROMANCE of American History. See De Vere, M. Schele.
of Indian History. N. Y., n. d., 16mo. Indian Pamph. Vol. 13.
of Life. See Charlton, R. M.
of the Revolution. See Bunce, O. B.
ROMANCES. See Percy, Bishop. Folio Manuscript, &c.
ROME. See Gibbon, E. History of the Decline and Fall of the Roman Empire.
KIP, Rev. W. I. The Catacombs of Rome.
LIDDELL, H. G. History of, to the Establishment of the Empire.
MERIVALE, Chas. History of the Romans under the Empire.
MICHELET, J. History of the Roman Republic.
NIEBUHR, B. G. Lectures on the History of Rome.
History of Rome.
The Occupation of. Address of the Citizens of Northern Ohio to the Gov't and People of Italy. From the Cleveland Herald, Feb. 28, 1871, 8vo. Ohio Miscell. Pamph. Vol. 4.
ROOD, Rev. H. Sermon at the Funeral of Caleb Webster, of North Haverhill, N. H., Nov. 18, 1847. Newbury, Vt., 1848, 8vo. Sermons. Vol. 55.
ROOT, Jas. Address before the Presbyterian Church in Brockport, N. Y., July 3, 1833, 12mo. Religious Pamph. Vol. 30.
ROSCOE, Thos. See Cellini, Benvenuto. Memoirs.
See Lanzi, A. L. History of Painting.
ROSCOE, Wm. Life and Pontificate of Leo the Tenth. 7th revised Ed. Bohn's Standard Library. London, 1872, 2 vols., 12 mo.
Life of Lorenzo de Medici. Phila., 1803, 3 vols., 8vo.
Same, 10th Ed. Bohn's Standard Library. London, 1862, 12 mo.

ROSE, Geo. Observations on the Poor Laws, and on the Management of the Poor in G. Britain. London, 1805, 8vo. Eng. Polit. Pamph. Vol. 80.

ROSE, Hugh J. New General Biograph. Dictionary. London, 1848, 12 vols., 8vo.

ROSEKRANS, Gen. W. S. Report of the Battle of Murfreesboro, Tenn. Washington, 1863, 8vo.

ROSENTHAL, Carl. Die Cholera-Epidemie. Brunswick, 1850, 8vo. Med. Pamph. Vol. 37.

ROSS, James. The Two Warnings and the Triumph; being the Experiences of One Lost and Found. Madison, Wis., 1874, 8vo. Temperance Pamph. Vol. 7.

ROSS, John. Voyage of Discovery for Exploring Baffin's Bay—N. West Passage, &c. London, 1819, 4to.

ROSS, John, Chief of the Cherokees. Letter to a Gentleman of Phila. Phila., 1837, 8vo.

ROTHERAM, John. Sketch of One Great Argument for the Truth of Christianity. Oxford, 1654, 12mo. Eng. Religious Pamph. Vol. 101.

ROUSE, E. S. S. The Bugle Blast; Spirit of the Conflict. Phila., 1864, 12mo.

ROWELL. Hopkins. The Great Resources, and Superior Advantages of Joliet, Ill. Joliet, 1871, 8vo. Ill. Local Hist. Vol. 2.

ROXBURGHE Ballads. See Collier, J. P.

ROXBURY, Mass. City Documents, 1848 to 1867 inclusive, except 1850–3, 1855. 15 vols., 8vo.

Report of the Trustees of the Roxbury Missionary Fund, by Jas. Ritchie, City Missionary. Roxbury, 1850, 8vo.

3d, 4th, 5th, 8th, 9th, and 10th Reports of the Ministry at Large, by Jas. Ritchie. Roxbury, 1852–59, 8vo.

ROYAL Geographical Society of London. Journal for 1830–31. London, 1831, 8vo.

Magazine; or Gentleman's Monthly Companion, Jan.—Dec., 1776. London, 8vo.

Society of Literature. Transactions. London, 1827–39, 6 vols., 4to, and 2 vols., 8vo, 1843–7.

Society of London. Philosophical Transactions for 1839. Parts 1 and 2. London, 1839, 4to.

Same, for 1855. Parts 1 and 2. Vol. 145. London, 1855, 4to.

Same, for 1856. Part 3. Vol. 146. London, 1856, 4to.

Same, for 1857. Parts 1–3. Vol. 147. London, 1857–8, 4to.

Same, for 1858. Parts 1, 2. Vol. 148. London, 1858–9, 4to.

RUBIDGE, Lt. Chas. Plain Statement of Advantages attending Emigration to Upper Canada. London, 1838, 8vo. Canada Tracts, Vol. 3.

RUDDER, Rev. Wm. Letter to a Layman of the Diocese of Illinois, Phila., 1875, 8vo. Religious Pamph. Vol. 31.

RUFFIN, Edmund. Essay on Calcareous Manures. Shellbanks, Va., 1835, 8vo.

RUFFNER, Lt. E. H. Report of a Reconnaissance in the Ute Country, made in 1873. Washington, 1874, 8vo. Colorado Miscell. Pamph. Vol. 2.

RUFFNER, W. H. Public Lands of the U. S. for Education, 1873, 8vo. Educa. Pamph. Vol. 10.

RUGGLES, C. L. See "Bunker, Gen.," the Great Amer. Scout and Spy.

RUGGLES, Sam'l B. Union in the Church and the Nation. Speech in Gen. Convention of the P. E. Ch. at Richmond, Oct. 12, 1859,. N. Y., 1859, 8vo. Reprinted, 1874. Religious Pamph. Vol. 27.

RUINS of Paestum. See Pickering, T.

RUMFORD, Benjamin Count. See Cuvier, M. Eulogy on.
See Ellis, Geo. E. Memoir of.

RURAL New Yorker. Moore's. Newspaper, 1870, quarto. 1873, folio.

RUSH, Benjamin. Account of the Life and Character of Christopher Ludwig. Phila., 1831, 12mo.
Considerations on the Injustice and Impolicy of Punishing Murder by Death. Phila., 1792, 12mo. Pamphlets on Cap. Punishment. Vol. 1.
Oration Feb. 4, 1774, before the Amer. Philosoph. Soc'y at Phila., on the Nat. History of Medicines among the Indians. Phila., 1774, 8vo.

RUSH, Christopher. Short Account of the Rise and Progress of African Meth. Epis. Ch. in America. N. Y., 1843, 12mo.

RUSKIN, John. Elements of Drawing. N. Y., 1869, 12mo.
Ethics of the Dust. N. Y., 1867, 12mo.
Lectures on Architecture. N. Y., 1858, 12mo.
Seven Lamps of Architecture, 1858, 12mo.
Modern Painters. N. Y., 1868, 12mo, 5 vols.
The Two Paths; Lectures on Art, 1889, including Polit. Economy of Art, 1868. N. Y., 1869, 12mo.
Time and Tyde, by Weare and Tyne. N. Y., 1868, 12mo.

RUSSELL, Lady. See Child, Mrs. L. H. Biography of, &c.

RUSSELL, Chas. Theo. Address before the Boston Young Men's Christian Assoc., May 25, 1852. Boston, 1852, 8vo. Addresses. Vol. 40.

RUSSELL, John Lewis. See Willson, E. B. Memoir of.

RUSSELL, Jonathan. Letter on Henry Clay, 1828. U. S. Telegraph, Extra, Oct. 23, 1828. Cong. and Polit. Pamph. Vol. 27.

RUSSELL, Wm. H. Pilgrim Memorials and Guide for Visitors to Plymouth Village. Boston, 1851, 12mo.

RUSSIA. See Karamsin, Tooke, and Segur. History of.
See Modern Traveller.
TYRRELL, H. History of the War with Russia.
WILLIAMS, Lt. Col. England's Battles.
WŒIKOF, Dr. Meteorology in Russia.

RUSSIAN Discoveries between Asia and America. See Coxe, Wm.

RUTGERS College. See Campbell, W. H. Baccalaureate Sermon, 1866.

RUTIMEYER, L. Festschrift herausgegeben von der Naturforschenden Gesellschaft in Basel, 1867. Basel, 1867, 8vo. Med. Pamph. Vol. 40.

RYAN, Edward G. Address before the Law Class of the University of Wisconsin, June 16, 1873. Madison, 1873, 8vo. Wis. Miscell. Pamph. Vol. 8. Addresses. Vol. 39. Law Pamph. Vol. 23.

RYAN, Rich'd. Biographia Hibernia; a Dictionary of the Worthies of Ireland. London, 1822, 2 vols., 8vo.

RYERSON, Egerton. Sir Charles Metcalfe defended against the Attacks of his late Counsellors. Toronto, 1844, 8vo. Canada Tracts. Vol. 7.

RYERSON, W. and E. Wesleyan Methodist Conference: its Union with the Conference of the Wesleyan M. E. Church in Canada, &c. London, 1840, 8vo. Canada Tracts. Vol. 5.

S.

SABBATH. See Andrews, J. N. History of the Sabbath.
BROWN, Rev. J. A. The Christian Sabbath.
Constitutional Amendment; the Sunday, the Sabbath, &c.
NASH, N. C. The Sunday Law Unconstitutional, &c., 1868.
See N. Y. Sabbath Committee.
See Sunday not the Sabbath, &c.

SABINE, Lorenzo. Moose Island and its Dependencies, 4 years under Martial Law. Histor. Magazine. Vol. 7. N. S. 1870.
Notes on Duels and Duelling Alphabetically arranged, with an Histor. Essay. Boston, 1855, 12mo.

SAC and Fox Annuities. Report of Sec. of War, with Documents relative to the Annuities. Washington, 1848, 8vo. Indian Pamph. Vol. 9.

SAFETY, Council of, 1777. See N. Jersey, Journal of Govt., &c.

SAFFORD, Truman H. On the Right Ascension of the Pole Star. Cambridge, 1864, 8vo. Scientific Pamph. Vol. 6.
The Observed Motions of the Companion of Sirius considered, &c.. Cambridge, 1863, 8vo. Scientific Pamph. Vol. 6.

SAGE, R. B. Rocky Mountain Life and Perilous Adventuries on Far West. Boston, 1860, 12mo.

SAGES and Heroes of the Amer. Revolution. See Judson, L. C.

SAGINAW, Mich. Ann. Statement of the Business of Saginaw Valley, and "The Shore," for 1873. East Saginaw, 1874, 8vo.

SAGUENAY Country. See Fletcher, E. T. Notes of a Journey through the Interior of the.

ST. Albans, Vt. See Dutcher, L. L. History of.

ST. Ann's Parish, Ann Arundel Co., Md. See Allen, Rev. E. Hist. Notes of.

ST. CLAIR, Geo. Darwinism and Design, or Creation by Evolution. London, 1873, 12mo.

ST. CLAIR, Lt. Gen. Jas. See Hoyt, A. H. Pepperrell Papers, &c.

ST. CLAIR'S Defeat. From Winthrop Sargent's Journal. Amer. Hist. Record, Vol. 1, 1872.

ST. CLOUD. Secret History of the Court and Cabinet of St. Cloud: in a series of Letters written in 1805. London, 1806, 3 vols. 12mo.

ST. CROIX River, Wis., See Justice to the Pioneers of Northwest Wisconsin, &c.

ST. DOMINGO. Particular Account of the Insurrection of the Negroes in St. Domingo, in 1791. London, 1792, 8vo. South Amer. Pamph. Vol. 2. See San Domingo.

ST. LAWRENCE County, N. Y., Anniversaries; held at Canton, 1858. Ogdensburgh, 1858, 8vo. N. Y. Miscell. Pamph. Vol. 9.

ST. LOUIS, Mo., Academy of Science. Transactions Vol. 3, No. 1. St. Louis, 1873, 8vo.

See Commerce of the Miss. Valley and of St. Louis considered. 1847.

Jones Commercial College. Catalogue and Circular. St. Louis, 1871, 8vo.

Law Library Association Catalogue. St. Louis, 1870, 8vo.

Mercantile Library Assoc. 25th Ann. Report of Directors. St. Louis, 1871, 8vo.

Classified Catalogue of Library. St. Louis, 1874, 8vo.

Proceedings of the Congressional Convention held in St. Louis, May, 1873. St. Louis, 1873, 8vo. Congr. and Polit. Pamph. Vol. 17.

Public Schools. 18th and 19th Ann. Reports for 1872–73. St. Louis, 8vo.

Union Merchants' Exchange. Memorial to Congress, on the Necessities of the People of the Mississippi Valley as to Transportation, &c. St. Louis, 1874, 8vo. Congr. and Polit. Pamph. Vol. 82.

See War Claims at St. Louis.

ST. MARY'S Falls Ship Canal Co. Map Accompanying a Catalogue of 525,000 Acres of Pine Lands, (on rollers,) 1863.

ST. PATRICK, Society of Friendly Sons of. Brief Account of, with Biographies. Phila., 1844, 12mo.

ST. PAUL, Minn., Chamber of Commerce. 6th Ann. Report for 1872. St. Paul, 1873, 8vo. Minn. Pamph. Vol. 2.

7th Ann. Reports for 1873. St. Paul, 1874, 8vo. Minn. Pamph. Vol. 3.

ST. STEPHEN'S College, Armandale, N. Y. 11th, 12th, 13th Ann. Catalogues. Albany, 1873–75, 8vo.

SALAD for the Social. See Saunders, Fred.

SALARY Bill, 1873. See Butler, B. F. The Salaries of Public Officers.

SALE of Arms by Ordnance Department. See U. S. House of Repr. Report 1872. U. S. Senate Report, 1872.

SALEM, Mass. See Beaman, C. C. Closing Hist. of the Branch or Howard St. Ch.

Mayors' Addresses, with Reports of the several Departments, for 1856, 60, 61, 62, 63, 64, 66. Salem, 1857–67, 8vo.

Same without the Reports, Jan., 1873. Salem, 1873, 8vo.

SALEM, Mass. Police and Night Watch Regulations, 1852, 12mo.
Provident Assoc. Ann. Report to the Executive Comm., by John Ball, City Missionary. Salem, 1854, 8vo.
Public Documents for 1868. Salem, 1869, 8vo.
City Documents for 1869–70. Salem, 1870, 8.
Receipts and Expenditures. Ann. Reports for 1862, 63, 64. Salem, 1863–65, 8vo.
Rules and Orders to the City Council. Salem, 1860–63, 12mo.
School Committee. Ann. Reports, 1862, 63, 64, 69. Salem, 1862–69, 8vo.
Rules for the Gov't of the School Comm. Salem, 1862, 12mo.
Witchcraft; comprising Cotton Mather's "More Wonders of the Invisible World." pr. printed. Boston, 1865, 8vo.
See Deane, Chas.; Fowler, S. P.

SALISBURY, Ct. See Perry, Rev. W. S. St. John's Church.

SALISBURY, Stephen. Essay on the Star Spangled Banner and National Songs. Worcester, Mass., 1873, 8vo. Addresses, &c. Vol. 42.
See also Am. Antiq. Soc. Proceed. Oct., 1872, and Amer. Hist. Record. Vol. 1, 1872.

SALOMON, Gov. Edw. See Wis. Supreme Court. Druecker vs. Salomon.

SALT Tariff; Proceedings in Comm. of Ways and Means of the U. S. House of Repr., with Speeches of Geo. F. Comstock and others. Washington, 1872, 8vo. Congr. and Polit. Pamph. Vol. 82.

SAMPSON against the Philistines, or the Reformation of Law-suits, and Justice made cheap and easy. Phila., 1805, 8vo. Congr. and Polit. Pamph. Vol. 4.

SAMPSON, Deborah. See Vinton, J. A. Life of.

SAN DOMINGO. See Howe, S. G. Letters on the proposed Annexation of, 1871.
Message of the President to the Senate, with Information relative to the Annexation of part of San Domingo. Washington, 1871, 8vo. Congr. and Polit. Pamph. Vol. 143.
Statement of Admiral David D. Porter, &c. n. d., 1870, (?) 8vo. Congr. and Polit. Pamph. Vol. 143.
See U. S. Secretary of State.

SANDS, A. H. The Liquor Legislation of Virginia. Richmond, n. d., 8vo. Temperance Pamph. Vol. 7.

SANDUSKY, Ohio. Expedition of Col. Crawford, 1782. See Butterfield, C. W.

SANDWICH Islands. See Clemmens, Sam'l L. Letter to the Editor of the Tribune, 1873.

SANFORD, Ezekiel. History of the U. States before the Revolution; with some Account of the Aborigines. Phila., 1819, 8vo.

SANFORD, Mrs. N. History of Marshall Co., Iowa. Clinton, Iowa, 1867, 12mo.

SAN FRANCISCO, Bay of. See Doyle, John T. Discovery of the.

SAN FRANCISCO. Cal. Celebration of Memorial Day, May 29, 1875, by the G. A. R. San Francisco, 8vo. Rebellion Pamph. Vol. 117.

Mercantile Library Association. 14th, 16th, 17th, 18th, 20th, 21st, 22d Ann. Reports. San Francisco. 1867–75, 8vo.

Catalogue of Library. San Francisco, 1874, 8vo.

SANGER, Wm. W. The History of Prostitution. Report to the Board of Alms House Governors of the City of New York. N. Y., 1858, 8vo.

SANITARIUMS. See Toner, J. M.

SANITARY Commission (The) of the U. S. Army. A Narrative of Work and Purposes. N. Y., 1864, 8vo.

SAN JOSE, Cal. See Larrabee, C. H., and Hancock, H. Survey of. 1869.

SANTA FE, New Mexico. See Meline, Jas. F. 2,000 Miles on Horseback.

SIMPSON, J. H. Journal of Military Reconnaissance, &c.

SANTANGEL, Luis de. See Columbus, C. Letters to, 1493.

SARACENS. See Ockley, Simon. History of the.

SARGENT, Horace B. Oration at Boston, July 4, 1871. Boston, 1871, 8vo. Addresses, &c. Vol 29, A.

SARMIENTO, F. L. Pauline Cushman, the Union Spy and Scout. Phila., 1865, 12mo.

SATURDAY Reporter. Newspaper. See Fond du Lac, Wis.

SAUK County, Wis. See Canfield, Wm. H. Guide to Scenery of, 1873.

SAUKS (The) and Foxes and Black Hawk. From the Western Monthly Magazine, Sept., 1833. Indian Pamph. Vol. 12.

SAULT de St. Marie, Lake Superior. See Prindle, Rev. C. Memoirs of Rev. D. M. Chandler, Missionary, &c.

SAUNDERS, Fred. Salad for the Social. N. Y., 1856, 12mo.

SAVAGE, Jas., LL.D. See Mass. Hist. Society, Tribute to.

SAVAGE, John. Life and Public Services of Andrew Johnson. N.Y.. 1866, 8vo.

SAVAGE, Timothy. The Amazonia Republic recently Discovered in the Interior of Peru. N. Y., 1842.

SAVANNAH, Ga. See Siege of Savannah in 1779.

SAVINGS Banks. See Boston Board of Trade. Report on the Union of and Life Insurance.

See N. Y. Bank Department.

SCADDING, Rev. Dr. Early Notices of Toronto. Toronto, 1865, 12mo. Canada Pamph. Vol. 4.

SCAMMEL, Col. Alex. See Coffin, Chas. Lives and Services of Gen. Thomas and others.

Letters, &c., 1768–1781. Hist. Magazine, Vol. 8, N. S., 1870.

SCAMMON, Gen. E. P. Reminiscences of the Mexican War. Hist. Magazine, Vol. 2, 3d Series, 1873.

SCANDINAVIA. Iceland and its People. From N. Y. Weekly Tribune, Mar. 26, 1853. Hist. Pamph. Vol. 10.

See Mallet, M. Northern Antiquities.

SCANDINAVIAN Languages. See Anderson, R. B. Value of.

SCANDINAVIANS, The Ancient. See Sinding, P. C.
SCENES and Studies of Savage Life, See Sproat, G. M.
in Prison Camps. See Nott, C. C.
in the Wilderness. See Willett, Rev. Wm.
SCHAEFFER, Josiah G. Tobacco; its Immoral Tendency & Effects on Religion. Washington, 1851, 8vo. Temp. Pamph, &c. Vol. 6.
SCHAGHTICOKE Indians. See Fitch, John.
SCHARF, J. Thos. Chronicles or Baltimore: being a complete History of the town and city. Baltimore, 1874, 8vo.
Gen. Otho Holland Williams. Memoir of his Life and Services. From the Baltimorean. Rev. War Pamph. Vol. 5.
Memoir of the Life and Services of Charles Carroll. From the Baltimorean, July 25, 1874. Biograph. Pamph. Vol. 19.
Tea Burning in Maryland. Stamp Tax-Non Importation Association, Sons of Liberty, Patriots of 1774. From the Baltimore Sun, Apr. 18, 1874. Rev. War Pamph. Vol. 5.
"The Old Maryland Line." The Battle of L. Island, 1776. From the Baltimore Sun. Rev. War Pamph. Vol. 5.
SCHENECTADY, N. Y. See Pearson, J. Genealogies of First Settlers of.
SCHILLER, Fred. Historical Dramas, Early Dramas and Romances. Bohn's Standard Library. London, 1873, 2 vols. 12mo.
History of the Thirty Years War, and the History of the Revolt of the Netherlands. Bohn's Standard Library. London, 1872, 12mo.
History of Revolt of the Netherlands Continued, and Dramas of Wallenstein and Wilhelm Tell. Bohn's Standard Library. London, 1872, 12mo.
Poems translated by E. A. Bowring, 2d Ed. Bohn's Standard Library. London, 1874, 12mo.
SCHLEGEL, Aug. Wm. Course of Lectures on Dramatic Art and Literature. Bohn's Standard History. London. 1871, 12mo.
SCHLEGEL, Fred. Æsthetic and Miscellaneous Works. Bohn's Standard Library. London, 1860, 12mo.
Lectures on the History of Literature, Ancient and Modern. Bohn's Standard Library, London, 1873, 12mo.
Philosophy of History in a Course of Lectures. 7th Ed. Bohn's Standard Library. London, 1871, 12mo.
Philosophy of Life ahd Philosophy of Language. Bohn's Standard Library. London, 1866, 12mo.
Philosophy of Literature, in a Course of Lectures. 7th Ed. Bohn's Standard Library, London, 1866, 12mo.
SCHMUCKER, Sam'l. M. History of the Civil War in the United States. Parts 1 and 2. Phila., 1864, 2 vols., 8vo.
SCHNITZLER, Theodore. Prophetic Voice. No. 7. 1873. Wisconsin Miscell. Pamph. Vol. 9.
SCHOHARIE Co., N. Y. See Simms, J. R. History of.
SCHOOLCRAFT, H. R. Address before the Was-ah Ho-de-no-son-ne, or New Confederacy of the Iroquois, Aug. 14, 1845. Rochester, 1845, 8vo. Indian Pamph. Vol. 10.

SCHOOLCRAFT, H. R. Travels in the Central Portion of the Miss. Valley. N. Y., 1825, 8vo.
SCHOOL-MISTRESS, The, in History, &c. See Field, Thos. W.
SCHOULER, Wm. History of Mass. in the Civil War, Vol. 2. Towns and Cities. Boston, 1871, 8vo.
SCHOCKERS, J. W. Life and Public Services of Salmon P. Chase. N. Y., 1874, 8vo.
SCHURZ, Carl. Eulogy on Chas. Sumner. Boston, 1874, 12mo. Addresses, &c., Vol. 42.
SCHUYLER, A. Surveying and Navigation. Cincinn., 1873, 8vo.
SCHUYLER Genealogy. See Munsell, Joel.
SCHUYLKILL Falls. See Hagner, C. V. Early History of the.
SCIENCE. See Agassiz, L. Lectures before the Anderson School of Nat. History, 1873.
Twelve Lectures before the Museum of Comparative Zoology, Cambridge, 1873.
Amer. Quar. Journal of Agriculture and Science, 1845–6.
BAIRD, S. F. Ann. Record of Science and Industry for 1872.
BARNARD, H. Systems, &c., of Scientific Instruction in different Countries.
BIGELOW, Jacob. Useful Arts applied to Science.
BRANDE, W. T. Dictionary of Science, &c., 1859.
CARPENTER, S. H. Metaphysical Basis of Science.
The Philosophy of Evolution.
Circle of the Sciences.
CLARK, H. J. Mind in Nature, &c.
DARWIN, C. Descent of Man.
Expression of Emotions in Man and Animals.
Journal of Researches, &c.
DAWSON, J. W. Story of the Earth and Man.
Dublin Quarterly Journal of Science, 1862.
FIGUIER, Louis. The Human Race.
The World before the Deluge.
HELMHOLTZ, Herman. Relation of Physical Sciences to Science in General.
HOMO versus Darwin.
HORSFORD, E. N. Scientific Researches, 1852.
HUMBOLDT, A. von. Aspects of Nature.
KLEINER Scriften.
Kosmos.
Kritische Untersuchungen.
Letters to Varnhagen Von Ense.
HUXLEY, T. H. Are Animals Automatons?
Critiques and Addresses.
Evidence as to Man's Place in Nature.
On Yeast, Protoplasm and the Germ Theory.
Intellectual Observer, a Review of Natural History, &c.
JENKINS, F. Electricity and Magnetism.
LAPHAM, I. A. Law of Embryonic Development.
LARDNER, D. Museum of Science and Art.
Popular Lectures on Science and Art.

SCIENCE. See Lesley, J. P. Man's Origin and Destiny.
Literary Record and Journal of the Linnaean Assoc.
LOVERING, Jos. Address before the Amer. Assoc., 1874.
MARSH, Geo. P. Man and Nature.
METCALF, S. L. New Theory of Terrestrial Magnetism.
MINER, Rev. A. A. Matter not Inherently Creative.
MITCHELL, O. M. Lecture on the Unfinished Problems of the Universe.
MIVART, St. George. The Genesis of Species.
MULLER, J. Principles of Physics, Meteorology, &c.
Navy Scientific Papers.
NOTT, J. C. Biblical and Physical Condition of Man.
One Year of Science.
ORMATHWAITE, Lord. Astronomy and Geology compared.
Philadelphia Academy of Nat. Sciences. Journal, 1821–39.
PROCTOR, R. A. Strange Discoveries respecting the Aurora, &c.
ST. CLAIR, Geo. Darwinianism and Design.
SPENCER, Herbert. Recent Discoveries in Science.
THOMSON, Thos. Outlines of the Sciences of Heat and Electricity.
TICE, J. H. Relations between Matter and Force.
TILLOCH, A. Philosoph. Magazine, 1798–1813.
Tracts for the New Times, 1847.
TUTTLE, Hudson. Origin and Antiquity of Physical Man.
TYNDALL, John. Address at Belfast, 1874.
Forms of Water.
Light and Electricity.
Six Lectures at Cooper Union, on Light, &c., 1873.
Sound. Eight Lectures.
VAN AMRINGE, W. F. Theories of the Natural History of Man, &c.
WHARTON, F. A Suggestion as to Causation.
and Religion. See Crosby, Howard. The Bible on the Side of Science.
DAWSON, J. W. The Bible and Science.
McCOSH, Jas. Tyndall criticised.
DR. THOMAS on Dr. Draper's last Book. From Chicago Tribune, April 12, 1875. Scientific Pamph. Vol. 9.
See Tyndall, John. Address at Belfast.
WHITTLESEY, C. Science and the Bible.
SCIENTIFIC and Learned Societies. See Boston Society of Natural History.
Buffalo Society of Natural Sciences.
Connecticut Academy of Arts and Sciences.
Hume, A. Learned Societies and Printing Clubs of the United Kingdom, 1853.
Minnesota Academy of Natural Sciences.
PEABODY Academy of Science.
Education of Mechanics, &c. See Peabody, A. P.
Tracts for Schools, Lyceums, &c. Edited by J. V. C. Smith. Vol. 1, New Series. Boston, 1835, 12mo.

SCITUATE, Mass. See Deane, Sam'l. History of, 1831.

SCOBLE, A. R. Memoirs of Philip de Commines, Lord of Argenton. Bohn's Library of French Memoirs. London, 1855, 2 vols., 12mo.

SCOTLAND. See Hooke, Col. Secret History of Negotiations in 1707.

JOHNSTON, T. B., and Robertson, J. A. Hist. Geography of the Clans of.

Local History. See Galloway.

Regalia of. Description of the Regalia of Scotland. Edinburgh, 1836, 18mo. Hist. Pamph. Vol. 11.

See Scott, Sir Walter, History of.

WILSON, Dan'l. Pre Historic Annals of.

SCOTT, A. M. Chronicles of the Great Rebellion to the Fall of Vicksburg. Cincinn., 1864, 12mo.

SCOTT, Chas. Thoughts on the Govt, Union, Danger, Wants and Wishes, of the Canadas. Montreal, 1839, 8vo. Canada Tracts Vol. 5.

SCOTT, Maj. John. Partisan Life with Col. John S. Mosby. N. Y., 1867, 8vo.

SCOTT, John Morin, and the Revolution. See Amer. Hist. Record, 1874.

SCOTT, Sir Walter. History of Scotland. Lardner's Cabinet Cyclop. Phila., 1830, 12mo.

See Jerrold B. The Best of all Good Company.

SCOTT, Gen. Winfield, and his Staff; Memoirs of Gens. Scott, Twiggs, Smith, Quitman, Shields and others. Phila., 1848, 12mo.

See Headley, J. T. Life of.

SCRIPTURES, Value of the. See Testimony of Distinguished Laymen, &c.

SCRIVENOR, Henry. History of the Iron Trade to the Present Period. London, 1854, 8vo.

SCROGGS, Gen. G. A. Speech at the Amer. Meeting held at Aurora, N. Y., Aug. 4, 1860. Buffalo, 8vo. Congr. and Polit. Pamph. Vol. 20.

SCROPE, or the Lost Library. See Perkins, F. B.

SCULPTORS. See Vasari, G. Lives of Eminent Painters, &c.

SEA, Physical Geography of the. See Maury, M. F.

SEAMAN, E. H. Views of Nature and Elements of Forces and Phenomena of Nature and of Mind. N. Y., 1873, 12mo.

SEAMAN Tabular Pedigree. Copy of an Account written by Jordan Seaman of Jericho, tracing the Family from Capt. John Seaman of Hempstead. Genealog. Pamph. Vol. 16.

SEAMEN, Scarcity of. See Sullivan, Thos. W. Report on the. 1854.

SEARING, Ed. Recreation in Horticulture. Trans. Wis. State Agr. Soc. 1873–4.

SEARLES, Irving A. History of the Settlement of Northfield, Ohio. Western Reserve Hist. Tracts No. 15.

SEAVER, Jas. E. Life of Mary Jemison; Deh-ne-wa-mis. N. Y., 1856, 12mo.

SECESSIA. Four Years in. See Browne, J. H.

SECRET History of the Court and Cabinet of St. Cloud; in a Series of Letters written in 1805. London, 1806, 3 vols., 12mo.

History of the Court and Reign of Charles the Second by a Member of his Privy Council. London, 1792, 8vo., 2 vols.

Service of the U. S. See Burnham, G. F. Memoir of the.

Societies. See Marsh, John. Promotion of Moral Reforms by Secret Societies.

SECTARIANISM. See Burnham, Rev. A. Divisions among Christians.

SEDGWICK & Co. See Callender, J. T.

SEDGWICK, Catherine M. See Dewey, Mary E. Life and Letters of.

SEEMAN, Dr. Berthold. History of the Isthmus of Panama. Panama, 1867, 12mo. Hist. Pamph. Vol. 11.

SEGUIN, Edw. Idiocy; its Diagnosis and Treatment. Albany, 1864, 8vo. Med. Pamph. Vol. 48.

SEGUR, Philip de. History of the Expedition by the Emperor Napoleon, in 1812. London, 1825, 2 vols., 8vo.

SELFRIDGE, T. O. Report of Exploration for a Ship-Canal by way of Isthmus of Darien. Washington, 1874, 4to.

SELKIRK, Earl of. See Narrative of Occurrences in the Indian Countries of N. A., &c.

SELLON, Edward. Some Remarks on Indian Gnosticism, or Sacti Puja. n. d., 8vo. Religious Pamph. Vol. 26.

SELWYN, Bishop Geo. A. Sermon before Gen. Convention of P. E. Church, N. Y., Oct., 1874. Hartford, 1874, 8vo. Sermons. Vol. 59.

SEMINOLE Indians. Collection of Reports and Documents (8) relative to the Seminoles. n. d., 8vo.

War. Debate in U. S. House of Repr., Jan. and Feb., 1819, on the War. Washington, 1819, 12mo.

Message from the President transmitting Information relative to the War with the Seminoles, Mar. 25, 1818. Washington, 1818, 8vo.

See Narrative of a Voyage to the Spanish Main, &c.

Notices of East Florida, &c.

PERKINS, Sam'l. Gen. Jackson's Conduct in the Seminole War.

Sketch of the Seminole War, and Sketches during a Campaign. Charleston, S. C., 1836, 12mo.

SEMMES, Raphael. Memoirs of Service Afloat and Ashore. Baltimore, 1869, 8vo.

SEMPLE, H. C. The U. States *vs.* Richard Busteed. Argument before Judiciary Comm. of the House of Rep., 1869, 8vo. Congr. and Polit. Pamph. Vol. 19.

SEMPLE, Robert B. History of Rise and Progress of Baptists in Virginia. Richmond, 1810, 8vo.

SENECA Indians. See Friends, Society of. Proceedings and Further Proceedings relative to, 1847–50.
MARSHALL, O. H. La Salle among the Senecas in 1669.
See Letters and Conversations on the Indian Missions, &c., 1831.
Report on the Memorials of the Seneca Indians and others, accepted Nov. 21, 1840, in the Council of Mass. Boston, 1840, 8vo. Indian Pamph. Vol. 10.
SENSES, The Seven. See Raymond, R. W.
SEPARAT Abdruck aus dem Journal fiur Praktische Chemie. Leipzic, 1871, 8vo. Med. Pamph. Vol. 40.
SERMON Writing. See Claude, Rev. J. Essay on, 1823.
SERRA, Junipero. See Palou, Francisco. Life and Apostolic Labors of.
SERVIA. See Ranke, Leopold. History of, and the Servian Revolution.
SERVICE Afloat and Ashore. See Semmes, Raphael.
SEVENTH-Day Baptists. See Bailey, Rev. Jas. Hist. of General Conference, 1802–65.
SEVENTY-Six; or the Fall of the Great Republic through the Third Term Conspiracy. N. Y., 1874, 12mo. Congr. and Polit. Pamph. Vol. 22.
SEWAGE. See Dyke, T. J. Filtration of.
SEWARD, Wm. H. See Adams, C. F. Tribute to.
BAKER, Geo. E. Life of.
BLACK, J. S. Answer to C. F. Adam's Eulogy on.
Speech in U. S. Senate, Apr. 9, 1856, on the Admission of Kansas. Washington, 1856, 8vo. Congr. and Polit. Pamph. Vol. 19.
SEWERAGE, The, of N. York. From Hunt's Merchants' Magazine, Jan., 1845. Scientific Pamph. Vol. 8.
SEYMOUR, Gov. Horatio. Address at the opening of the Prison Reform Cong., at Baltimore, Jan., 1873. Utica, 1873, 8vo. Prison Discipline Pamph. Vol. 1.
History and Topography of N. York. Lecture at Cornell University, June 30, 1870. Utica, 1870, 8vo. N. Y. Miscell. Pamph. Vol. 9,
See McCabe, Jas. D. Jr. Life and Public Services of.
SHACKFORD, Chas. C. Address at the Consecration of the Pine Grove Cemetery, July 24, 1850. Lynn, 1850, 8vo, Mass. Hist. Discourses. Vol. 22.
SHAFFORD, John Conrad, the Dutch Hermit. Narr. of Extraordinary Life of; Sufferings of his Daughter by Indians, &c. N. Y., 1841, 8vo.
SHAKERS. See Brown, Thos. Account of the People called Shakers.
SHAKESPEARE, Wm. See Collier, J. Payne. Notes and Emendations to the Text of, &c.
Reply to Hamiltons' Inquiry into the Imputed Forgeries, &c.
DOUCE. Francis. Illustrations of.

SHAKESPEARE, Wm. Green, Henry. Shakspeare and the Emblem Writers.
HALLIWELL, J. O. Appeal for the Preservation of the Gardens of, 1861.
Curiosities of Shakesperean Criticism.
HAZLITT, Wm. Lectures.
KELLOGG, A. O. Shakespeare a Delineator of Insanity, &c.
SINGER, S. W. The Text of Shakespeare vindicated, &c.
TWEDDELL, Geo. His Times and Contemporaries.
WEISS, Rev. John. Shakesperean Studies.
WHELER, R. B. History and Antiquities of Stratford-on-Avon, 1769.
WISE, Geo. The Autograph of, with 4,000 ways of Spelling his Name, &c.
WISE, J. R. His Birthplace and its Neighborhood.
SHAKESPEARE (The) Controversy. A Comparison of the events of Shakespeare's and Bacon's Lives. From N. Y. Herald, Sept. 14, 1874.
SHALL the Voluntary Principle be allowed in Missionary Work? n. d., 8vo. Religious Pamph. Vol. 27.
SHARAN, Jas. Adventures compiled from the Journal, written during his Voyages and Travels in the four quarters of the Globe. Baltimore, 1808. 12mo.
SHAW, John Angier. See Hodges, Rev. R. M. Memorial Address, 1873.
SHEA, J. Gilmary. American Linguistics. Series 2, No. 1., being Grammar and Dictionary of the Gros Ventres of the Missouri, by W. Matthew. N. Y., 1873, 4to.
See Dreuillettes, Rev. P. G. Epistola, &c.
Early Southern Tracts, No. 1. A Relation of the Successful Beginnings of the Lord Baltimore's Plantation in Maryland. 1634, pr. re-printed. Albany, 1865, (?) sm. 4to.
Early Southern Tracts, No. 2. The Sot-Weed Factor; or, a Voyage to Maryland. A Satyr. By Eben Cook. London, 1708, sm. 4to, pr. re-printed, n. p., n. d.
See Jogues, Isaac. Narrative of Captivity, &c.
MORRIS, Margaret. Private Journal.
Recuiel de Pieces sur la Negociation entre la Nouvelle France et la Nouvelle Angleterre. N. Y., 1866, 8vo.
See Relation des Affaires du Canada en 1696, &c.
SHEAHAN, J. W., and Upton, G. P. The Great Conflagration; Chicago, Past, Present, and Future. Chicago, 1872, 8vo.
SHEBOYGAN, Wis., Mercury. Newspaper. Feb.–Aug., 1849. Bound with Sheboygan Times.
Times. Newspaper. 1871, '73, '74. 1 vol., folio.
SHEEP. See Randall, H. S. Fine Wool Sheep Husbandry.
Sheep Husbandry.
Youatt, Wm. Sheep; their Breeds and Management, &c.
SHEFFIELD, Edward Lord. See Gibbons, Edward. Miscellaneous Works.
SHEFFIELD Scientific School. See Yale College.

SHEKOMEKO. See Davis, Rev. Sheldon.

SHELDON, Geo. The Traditionary Story of the Attack upon Hadley, and the appearance of Gen. Goffe, Sept 1, 1675. N. E. Hist. and Gen. Register, 1874.

SHELDON, Jas. Life and Public Services of Oliver Forward, read before the Buffalo Hist. Soc., Jan. 25, 1875. Buffalo, 1875, 8vo. Buffalo Hist. Soc. Pamphs.

SHELDON, Vt. See Dutcher, L. L. History of St. Albans, &c.

SHELDON, W. D. Report of 27th Conn. Regiment. New Haven, 1866, 12mo.

"SHELTERING Arms," The. 10th Ann. Report, N. Y., 1874, 12mo. Reports N. Y. City Benev. Societies.

SHENANDOAH Valley. See Patterson, Gen. Rob't. Campaign of 1861.

WALKER, A. F. Vermont Brigade in the.

SHEPPARD, John H.. See Dean, John Ward. Sketch of.

Memoir of Sam'l. G. Drake, A. M. Albany, 1863, 4to.

SHERBORN, Mass. Reports of Town Officers for 1874–75. Boston, 1875, 8vo.

Second Centennial of the Town of Sherborn, Oct. 21, 1874. Natick, 1875, 8vo. Mass. Hist. Discourses, Vol. 22.

SHERBURNE, Anthony. Memoirs of—a Pensioner of the Navy of the Revolution. Utica, 1828, 12mo.

SHERIDAN, Gen. P. H. Report to the Secretary of War, Dec. 20, 1871, on the Military Occupation of Chicago during the Great Fire. n. p., 8vo. Chicago Miscell. Pamph. Vol. 3.

SHERIDAN, Rich'd B. Dramatic Works. Bohn's Standard Library. London, 1872, 12mo.

SHERMAN, John. Speech in the U. S. Senate, Jan. 16, 1873, on the Currency and Specie Payments. Banking and Curr. Pamph. Vol. 5.

SHERMAN, Robert. Paper before the Rhode Island Historical Society, Jan. 9, 1874, on the "Dorr War." From Providence Daily Journal, Jan. 10, 1874. R. I. Miscell. Pamph. Vol. 1.

SHIPMAN, Dr. A. B. See Jewett, H. O. Biographical Sketch of.

SHIPPEN Papers. See Letters and Papers relating to the Provincial History of Penn.

SHIPPING Act of June, 1872. See American Seaman's Friend Society. Report on.

SHIPPING, American. See Hill, H. A. Decline of, &c. 1869.

SHIRLEY, Gov. Wm. Letter to the Duke of Newcastle, with a Journal of the Siege of Louisbourg, &c. London, 1746, 8vo.

SHOE and Canoe. See Bigsby, J. J.

SHOEMAKERS, Lives of Distinguished. Portland, 1849, 12mo.

SHOLES, C. L. Remarks on the Capital Punishment Bill, delivered in the Wisconsin Legislative Assembly, Mar. 5, 1852. Newspaper Article; mounted. Wis. Miscell. Pamph. Vol. 10.

SHOSHONE Indians in Wyoming Territory. Report of the Commission appointed to Negotiate with, &c. Washington, 1873, 8vo. Indian Pamph. Vol. 6.

SHUFELDT, R. W. Report to U. S. Gov't of Explora. and Surveys for a Ship-Canal to the Pacific by way of Isthmus of Tehuantepec. Washington, 1872, 4to.

SHULLSBURG, Wis., Telegraph. Newspaper, 1849; Herald, 1855; Southwestern Local, 1864; Democrat, 1866–69. 1 vol., folio.

SHURTLEFF, N. B. John Beal, of Hingham, and one line of his Descendants. Boston, 1865, 8vo. Geneal. Pamph. Vol. 15.

See Smith, Chas. C. Memoir of.

SIBLEY, Gen. Henry H. Hercules L. Dousman. Memoirs of one of the most distinguished Pioneers of Wisconsin. Wis. Misc. Pamph. Vol. 8.

SIBLEY, J. L. Biographical Sketch of Cyrus Eaton. Mass. Hist. Soc. Proceed., Feb., 1875.

Biograph. Sketches of Graduates of Harvard University. Vol. 1, 1642–58. Cambridge, 1873, 8vo.

SIDNEY, Henry. Diary of Times of Chas. II. London, 1843. 2 vols., 8vo.

SIDNEY, Sir Philip. The Countess of Pembroke's Arcadia. London, 1674, folio.

SIEGE of Savannah in, 1779 described in two contemporaneous Journals of French Officers. Albany, 1874, 4to.

SIGOURNEY, L. H. Lucy Howard's Journal, N. Y., 1858, 12mo.

SILK. Treatise on Silk Manufacture. Lardner's Cab. Cyclopedia, Phila., 1834, 12mo.

SILLIMAN, Prof. B. Deep Placer Mining in California. Lecture at the Cooper Union, Mar. 8, 1873. N. Y. Tribune Lecture Series. Vol. 1.

Report upon the Oil Property of the Pacific Coast Petroleum Co., N. Y., situated in San Luis, Obispo Co., Cal. N. Y., 1865 8vo. Cal. Miscell. Pamph. Vol. 3.

SILVER Bearing Rocks of Lake Superior. See Whittlesey, Chas.

SILVER Mines. See Bonwick, John. The Mormons and the Silver Mines, 1772.

SIMCOE, Lt. Col. J. G. Simcoe's Military Journal. History of the Queen's Rangers, during the War of the Amer. Revolution, N. Y., 1844, 8vo.

SIMMONS, Wm. E. How I came to be a Patron of Husbandry. n. d., 8vo. Agr. Pamph. Vol. 16.

SIMMS, J. R. Catalogue of his Private Cabinet of Coins, Relics, &c. Fort Plain, N. Y., 1869, 8vo. Bibliograph. Pamph. Vol. 29.

Hist. of Schoharie County, N. Y., and Border Wars of N. Y., Albany, 1845, 8vo.

The Hudson River Obstructions in the Wars of the Revolution. Correspondence Albany Argus, Aug. 24, 1855. Revolu. War Pamph. Vol. 5.

SIMMS, Wm. Gilmore. Life of Capt. John Smith. N. Y., 1848, 12 mo.

SIMPSON, Alex. Life and Travels of Thos. Simpson, the Arctic Discoverer. London, 1845, 8vo.

SIMPSON, Henry. Lives of Eminent Philadelphians now deceased. Phila., 1859, 8vo.

SIMPSON, J. H. Tour of Military Reconnoissance to and from Santa Fe to the Navajo County. Phila., 1852, 8vo.

SIMPSON, Thos. Narrative of Discoveries on the North Coast of America, by Officers of the Hudson's Bay Co., 1836–39. Maps. London, 1843, 8vo.

See Simpson, Alex.

SIMPSON, W. T. Some Account of Llangollen and Vicinity. Llangollen, 1845, 12mo.

SINAI, Mount. See Kellogg, M. K. Geography of.

Peninsula of. See Lepsius, Rich'd. Letters from Egypt, &c.

SINDING, Paul C. The Ancient Scandinavians; their Maritime Expeditions, Discoveries, and Religion. Quebec Lit. and Hist. Soc. Trans., 1864–65.

The Sleswick-Holstein Question. Quebec Lit. and Hist. Soc. Trans., 1864–5.

SINGER, S. W. The Text of Shakspeare vindicated from the Interpolations &c., of Rev. J. Payne Collier. London, 1853, 8vo.

SIOUX and Ponka Indians. See Welsh, Wm.

Indians, Language of the. See Roehrig, F. L. O.

Pawnee War of 1873. From Chicago Tribune, Aug. 30, and Oct. 18, 1873. Indian Pamph. Vol. 6.

War, 1862–3. See Heard, J. V. D. History of the.

See Taylor, Jas. W.

SISMONDI, J. C. L. S. de. Historical View of the Literature of the South of Europe. London, 1823, 4 vols., 8vo.

Histor. View of Literature of the South of Europe, 4th Ed. Bohn's Standard Library. London, 1853, 3 vols., 12mo.

History of Italian Republics. Lardner's Cab. Cyclopedia. Phila. 1830, 12mo.

SIX Old English Chronicles. Edited by J. A. Giles. Bohn's Antiq'n. Libr. London, 1872, 12mo.

SKEPTICISM. See Carpenter, S. H. Relations of Skepticism and Scholarship.

Hollis, John. Reasons for Skepticism.

SKETCHES of History. Life and Manners in the United States. New Haven, 1826, 12mo.

of the War. See Nott, C. C.

SKINNER, H. B. The Book of Indian Battles from 1620 to the End of King Philip's War. Boston, 1853, 8vo. Indian Pamph, Vol. 8.

SKINNER, Orrin. The Issues of American Politics. Phila., 1873, 12mo.

SLAVERY. See Abolitionists' Reunion, 1874.

Address to the Inhabitants of N. Mexico and Cal., 1849.

to the People of North Carolina. 1830.

See American Anti-Slavery Society.

See American and Foreign Anti-Slavery Society.

Ames, J. R. The Legion of Liberty.

Anti-Slavery History of the John Brown Year.

SLAVERY. See Beecher, H. W. Freedom and War.
Case (The) of our Fellow-Creatures, the Oppressed Africans, considered. &c. 1874.
CHILD, L. Maria. The Right Way the Safe Way, proved by Emancipation in the West Indies.
COCHIN, Aug. Results of Slavery.
Results of Emancipation.
Complaint (The) of Mexico, and Conspiracy against Liberty. 1843.
Condensed Anti-Slavery Bible Argument.
Constitution (The) a Pro-Slavery Compact.
GARDINER, O. C. The Great Issue, 1848.
GOODELL, William. Views of American Constitutional Law and Slavery.
GRAHAM, S. Compromises of the Constitution.
GREEN, Beriah. The Chattel Principle the Abhorrence of Jesus Christ and the Apostles.
HUNDLEY, D. R. Social Relations in our Southern States.
in the Southern States. By a Carolinan. Cambridge, 1852, 12mo. Congr. and Polit. Pamph. Vol. 19.
Is Slavery sanctioned by the Bible? Amer. Tract Soc., Boston, n. d., 12mo. Religious Pamph. Vol. 33.
See Mann, Horace. Speech on Slavery in the District of Columbia, 1849.
MARCH, Rev. Dan'l. The Crisis of Freedom.
MAY, S. J. Recollections of the Anti-Slavery Conflict.
MAYER, Brantz. Captain Canot; or Twenty Years of an African Slaver.
MOODY, Loring. History of the Mexican War, &c.
New (The) "Reign of Terror" in the Slave-holding States for 1859–60.
Radical Political Abolitionists—Proceedings at Syracuse, 1855.
REESE, D. M. Review of the 1st Ann. Report of the Amer. Anti-Slavery Society.
Resolutions of the Wis. Legislature, &c., 1849.
STILL, Wm. The Under Ground Railroad.
The Unconstitutionality of Slavery. [Title page wanting.] 8vo. Congr. and Polit. Pamph. Vol. 14.
See Thompson, Geo., and Breckinridge, R. J. Discussion on, 1836.
VALLANDIGHAM, C. L. The Record of.
WASHBURN, E. Slavery in Mass.
SLAVONIA. See Lay, Felix. Sa Production et son Commerce, 1867.
SLESWICK-Holstein Question. See Sinding, P. C.
SLOCUM, Gen. H. W. Military Lessons taught by the War. Hist. Magazine. Vol. 9. N. S., 1871.
SLOTH Tribe of North America. See Leidy, Jos.
SMALL Pox. See Webb, M. E. On the Epidemic in Boston, 1872–73.
SMALBRIDGE, Geo. Sermon, June 1, 1710, before the Charity Schools of London, &c. London, 1710, sm. 4to. Eng. Religious Pamph. Vol. 99.

SMART, Wm. R. E. Notes towards the History of the Medical Staff of the English Army prior to the Tudors. London, 1873, 8vo. Med. Pamph. Vol. 10.

SMILES, John Finch. Essay on the Caesarean Operation. Edinburgh, 1853, 12mo. Med. Pamph. Vol. 39.

SMILES, Sam'l. Brief Biographies. Boston, 1861, 12mo.

Life of Geo. Stephenson, R. R. Engineer. Boston, 1859. 12 mo.

SMITH, Adam. Theory of Moral Sciences, and Dissertation on Language; with a Memoir by Dugald Stewart. Bohn's Standard Library. London, 1871, 12mo.

SMITH, Alfred Russell. Bibliotheca Americana: a Collection of Books and Pamphlets for sale by him. London, 1874, 8vo.

SMITH, Buckingham. Apalachian and Timuquen Documents. Seven Sheets in the ancient languages of Florida, and Spanish. 1860, folio.

Inquiry into Authenticity of Documents relative to the Discovery of North America by Verrazzano. Read before New York Hist. Soc., 1864. N. Y., 1864, 4to.

Provincia de Sonora. Edited by B. Smith. Albany, 1863, folio.

SMITH, Rev. Chas. A. A New Year's Offering. Phila., 1866, 12mo. Religious Pamph. Vol. 32.

SMITH, Chas. C. Memoir of Rev. John S. Barry. Mass. Hist. Soc. Proceed., Dec., 1873.

Memoir of N. B. Shurtleff. Mass. Hist. Soc. Proceed., Dec., 1874.

SMITH, C. H. J. Landscape Gardening. New York, 1860, 12mo.

SMITH, C. J. Synonyms and Antonyms, or kindred words and their opposites. New Ed. Bohn's Philolog. Library. London, 1870, 12mo.

SMITH, Edwin B. Memoir of Edward Emerson Bourne.. N. E. Hist. and Gen. Register, 1874.

SMITH, E. Delafield. Retraction of Reflections contained in a Congressional Report, &c. New York, 1867, 8vo. Congr. and Polit. Pamph. Vol. 142.

SMITH, E. P., Commissioner of Indian Affairs. Report of the Commission appointed by the Secretary of the Interior, to investigate certain Charges against him. Washington, 1874, 8vo. Congr. and Polit. Vol. 17.

SMITH, E. R. The Aracanians; or, Notes of a Tour among the Indian Tribes of South Chili. New York, 1855, 12mo.

SMITH, Ethan. Memoirs of Mrs. Abigail Bailey, wife of Maj. Asa Bailey, of Landaff, N. H. Boston, 1815, 12mo.

SMITH, Geo. B. Monopolies in their Relation to the Industrial Interests of the Country. Trans. Wis. State Agr. Soc., 1874–5.

SMITH, Gerrit. Letter to Edward C. Delavan, on Temperance. 1837, 8vo. Temp. Pamph. Vol. 8.

Substance of an Address before the Amer. Temp. Society, N. Y., May 7, 1833. Utica, 1833, 8vo. Temp. Pamph. Vol. 8.

SMITH, H. F. Hindrances to the Efficiency of the Ministry. Newark, 1863, 8vo. Sermons, Vol. 61.

SMITH, Henry. Sermon before the Amer. Board of For. Missions, Oct. 7, 1862. Boston, 1862, 8vo. Sermons, Vol. 61.

SMITH, Col. Jas. See Metcalf, S. L. Narratives of Indian Warfare in the West.

SMITH, J. M. General Intelligence in Farming. Trans. Wis. State Agr. Society. 1873–74.

SMITH, Capt. John. New England's Trials, declaring the success of 26 ships, &c. London, 1620, 8vo. Re-printed in Mass. Hist. Soc. Proceed. 1871–3.

See Simms, Wm. G. Life of.

SMITH, John Y. Eleazer Williams and the Lost Prince. Wis. Hist. Coll., Vol. 6, 1869–72.

The Effect of Duties on Imports upon the Value of Gold. Trans. Wis. Acad. of Sciences, Vol. 2, 1873–4.

The Usury Laws. From the Dem. Review, 1850. Banking and Curr. Pamph. Vol. 4.

SMITH, Rev. Dr. Jos. History of Jefferson College; with an Acc't of Early Log-Cabin Schools and the Canonsburg Academy. Pittsburg, 1857, 12mo.

SMITH, Jos. A. The Farmer's Mine, a source of weath. N. Y., 1843, 12mo.

SMITH, J. V. C. See Scientific Tracts.

SMITH, J. Wheaton. Life of John P. Crozer. Phila., 1868, 12mo.

SMITH, Oliver. Last Will and Testament. Northampton, 1873, 8vo. With the 25th Ann. Report of the Smith Charities. Northampton, 1873, 8vo. Mass. Miscell. Pamph. Vol. 5.

SMITH, Rob't K. Introductory Lecture to the Clinical Course at the Phila., Hospital, 1858–9. Phila., 1858, 8vo. Med. Pamph. Vol. 44.

SMITH, Gen. Sam'l. Papers of. Histor. Magazine, Vol. 7. N. S. 1870.

SMITH, Thos. Laurens. History of the Town of Windham. Portland, 1873, 8vo. Maine Town Histories, &c. Vol. 3.

SMITH, Rev. W. C. Indian Miscellany; Sketches of Indian Life, &c. Cincinn., 1867, 12mo.

SMITH, Wm. Select Sermons of, n. d. 8vo. Sermons. Vol. 60.

SMITH, Rev. William. Discourse on the Conversion of the Heathen Americans at Philadelphia, May 2, 1760. Phila., 1760, 8vo.

SMITHSONIAN Institution. 2d, 4th, 5th and 6th Ann. Reports of the Regents, 1848–51. Washington, 1848–52, 8vo.

Extracts from 3d Ann. Report. Washington, 1849, 8vo.

Report of Special Comm. of Regents. Washington, 1854, 8vo.

Ann. Reports for 1870, 71, 72. Washington, 8vo.

Report of W. H. Witte from U. S. House of Repr., on the Letter of Rufus Choate, &c. Washington, 1855, 8vo.

Contributions to Knowledge. Vol. 19. Washington, 1874, 4to.

See English, W. H. Speech on, 1855.

Miscellaneous Collections. Vols. 10, 11, 12. Washington, 1873, 3 vols., 8vo.

SMOLLETT, Tobias. Complete History of England to the Treaty of Aix La Chapelle, 1748. 3d Ed. London, 1770, 11 vols., 8vo.
SMUCKER, Isaac. Gen. George Rogers Clark and Gen. William Clark. Amer. Hist. Record. Vol. 2, 1873.
"The Great Awakening" in Kentucky, 1799. Am. Antiq'n Soc. Proceed., Apr., 1874.
The Military Expeditions to the Northwest. Amer. Hist. Record, 1874.
The Mound-Builders' Works in Licking Co., Ohio. Am. Hist. Record, Vol. 2, 1873.
SMYTH, Sidney, Works of. Phila., 1854, 8vo.
SMYTH, Gen. Thos. A. See Maull, D. W. Life and Services of.
SMYTH, Wm. Lectures on Modern History to close of Amer. Revolution. 2d Amer. Edition. Cambridge, 1843, 2 vols., 8vo.
SNELLING, Anna L. Kabaso; or, the Warriors of the West. A Tale of the Last War. N. Y., 1842, 12mo.
SNELLING, F. G. Homœpathic Treatment of Diptheria. N. Y., 1861, 8vo. Med. Pamph. Vol. 48.
SOCIAL History of Great Britain, &c. See Goodman, Wm.
Relations in Southern States. See Hundley, D. R.
Science. See Owen, Robert Dale. Labor: its History and Prospects.
STEELE, G. W. Population and Sustenance.
WARREN, Josiah. Equitable Commerce.
Statics. See Spencer, Herbert.
SOCIETY for Promotion of Collegiate and Theolog. Educa. at the West. History of. From 18th Ann. Report. Religious Pamph. Vol. 31.
for Propagating the Gospel among the Indians, &c. Ann. Report of Select Comm., Nov. 4, 1847. Boston, 1847, 8vo. Indian Pamph. Vol. 15.
See Codman, John; Holmes, Abiel; Lathrop, John; Morse, Jed.; Porter, Eben.; Porter, Eliphalet; Wisner, B. B., Sermons before the Society. Indian Pamph. Vol. 15.
for Propagating the Gospel in Foreign Parts. See Humphreys, David. Hist. Account of, 1830.
for the Diffusion of Useful Knowledge. See Biograph. Dictionary of the, 1842–4.
for the Encouragement of British Troops in Germany and N. America. Account of. London, 1760, 8vo.
of Friendly Sons of St. Patrick. Brief Account of, with Biographies. Phila., 1874, 12mo.
of the Cincinnati. See Drake, F. S. Memorials of the.
SOCRATES. Ecclesiastical History, A. D., 305 to 38th, year of Theodius, II. Bohn's Eccles. Library. London, 1853, 12mo.
SOLDIERS' Letters from Camp, &c. See Post, Lydia M.
National Cemetery, Gettysburg. Revised Report of the Select Comm. with Docs., Penn. House of Repr. Harrisburg, 1865, 8vo.
SOLLY, Edw'd. Rural Chemistry. Phila., 1852, 12mo.

SONORA. Provincia de Sonora. Edited by Buckingham Smith. Albany, 1863, folio.
Rudo Ensayo, tentativa de Una Prevencional Descripcion Geographica de la Provincia de Sonora, sus terminos y confines. St. Augustine, Fl., 1863, folio.
SONS of Temperance. See Hastings, S. D. Mission and Responsibilities of the Order of.
SOT-Weed Factor. See Cook, Eben.
SOUND. See Elsberg, Louis. Sound and Hearing, &c.
TYNDALL, John. Eight Lectures on.
SOUTH America. See Depons, F. Travels in S. A., 1801–4.
Pagan, Francoise de. Description of the Great Country and River of the Amazones.
Voyages and Discoveries in, 1698.
SOUTHBOROUGH, Mass. See Parker, Rev. Jeroboam. Centen. Sermon, 1827.
SOUTH Carolina. See Butterworth, Wm. Three Years of a Minor in England, &c.
HALL, S. B. A Shell in the Radical Camp, &c., 1873.
Inaugural Address of Gov. Chamberlain, Dec., 1874. Columbia, 1874, 8vo.
Local History. See Darlington.
See Ramsay, D. History of the Revolution of.
Special Message of Gov. R. K. Scott, Nov. 28, 1871. Columbia, 1872. 8vo.
SOUTHER, Rev. Sam'l. See Fryeburg, Me. Centennial Celebration, 1863.
SOUTHERN Historical Convention, &c., 1873. Proceedings of the Southern Hist. Convention at the Montgomery White Sulpher Springs, Va., Aug. 14, 1873, and the Southern Hist. Soc'y, with the Address of Gen. Jubal A. Early. Baltimore, 1873, 8vo. Rebellion Pamph. Vol. 114.
History of the War; Official Reports of Battles as published by order of the Confederate Congress. N. Y., 1864, 8vo.
Indians. See Jones, C. C. Antiquities of the.
Law Review. Jan.–Dec., 1872. Vol. 1. Nashville, 8vo.
Literary Magazine. Vol. 31, Nos. 3 and 6, 1860.
Quarterly Review. Jan., 1845; Oct., 1847; April, 1849; Jan., Sept., 1850; Jan., 1851, and July, 1854. Seven Numbers. Charleston, S. C., 8vo.
Vol. 20, July—Oct., 1851.
Recorder. Newspaper. Jan., 1864—July, 1872. Milledgeville, Ga., 2 vols., folio.
States. See Goodrich, S. G. Early History of the.
HUNDLEY, D. R. Social Relations in the.
SOUTHEY, Rob't. Complete Poetical Works. N. Y., 1846, 8vo.
Life of John Wesley; and the Rise and Progress of Methodism. Bohn's Standard Library. London, 1871, 12mo.
The Doctor, &c. N. Y., 1836, 12mo.
Works of William Cowper; his Poems and Correspondence. Bohn's Standard Library. London, 1853. 8 vols. 8vo.

SOUTH Reading, Mass. See Flint, Rev. Jas. Hist. Notes. &c.
SOUTH Sea Surveying Expedition. See Peale, T. R.
SOZOMEN. Eccles. History, Comprising a History of the Church, A. D., 324 to A. D., 440, also the Eccles. Hist. of Philostorgius. Bohn's Eccles. Library. London, 1855, 12mo.
SPAFFORD, Horatio G. Gazetteer of the State of New York. Albany, 1824, 8vo.
SPAIN and Portugal, History of. Lardner's Cabinet Cyclopedia. Phila., 5 vols., 12mo.
See British Sailor's Discovery. 1739.
Carafas (The) of Maddaloni.
CONDE, J. A. History of the Dominion of the Arabs in Spain.
SPALDING, H. W. The Doctrine of Regeneration, or the New Birth. Two Sermons. Madison, 1869. 12mo. Sermons, Vol. 57.
The Obligation of the Church to the World. A Sermon. Milwaukee, 1869, 12mo. Sermons, Vol. 57.
SPALDING, Rev. M. J. Life and Times of Bishop B. J. Flaget, of Louisville, Ky. Louisville, 1852, 12mo.
SPALDING, Sam'l J. Memoir of Henry Coit Perkins. Essex Inst. Coll. Vol. 12, 1874.
SPANGENBERG, Rev. A. G. Life of Nicholas Lewis, Count Zinzendorff. London, 1838, 8vo.
SPANISH America. See Bonnycastle R.
Conquest in America. See British Sailor's Discovery.
See Helps, Arthur.
Language. See Delmar, E. Grammar of.
Main. See Narrative of a Voyage to the, &c.
SPARTA Wis., Eagle. Newspaper. Parts of 1867 and 1871, folio.
Herald. Newspaper, 1873–4, folio.
SPECIE Payments. See Baird, H. C. Results of the Resumption of, in England, 1819–23.
See Moring, H. E.
MORRILL, J. S. Free Banking and Specie Payments, 1873.
Plan for Resuming, &c.
RICHARDSON, D. M. Plan for Returning to, &c.
SHERMAN, John. Speech in Cong., 1873.
SPECTROSCOPE. See Young, Prof. C. A. Celestial Spectroscopy.
SPECTROSCOPIC Notes. See Leach, J. H.
SPECTRUM Analysis. See Barker, G. F. Lecture at Cooper Union, 1873.
SPEECHES delivered by several Indian Chiefs, &c. N. Y., 1812, 12mo. Indian Pamph. Vol.13.
of Philips, Curran and Grattan and Appeal of R. Emmet. Phila., 1836, 8vo.
Volumes of. See Hilliard, H. W. Speeches and Addresses.
STRONG, Gov. Caleb. Speeches, 1800–07.
SPEKE, John H. Journal of the Discovery of the Sources of the Nile. N. Y., 1864, 8vo.
SPENCER, Ambrose. A Narrative of Andersonville, drawn from the Trial of Henry Wirz. N. Y., 1866, 12mo.

SPENCER, Cornelia P. The Last Ninety Days of the War in North Carolina. N. Y., 1866. 12mo.

SPENCER, Herbert. Education; Intellectual and Physical. N. Y., 1873, 12mo.

Essays; Moral, Political and Aesthetic. New Ed. N. Y., 1873. 12mo.

First Principles of a New System of Philosophy. 2d Ed. N.Y., 1873, 12mo.

Principles of Biology. N. Y., 1873, 2 vols., 12mo.

Principles of Psychology. N. Y., 1872, 2 vols., 12mo.

Recent Discoveries in Science, Philosophy and Morals. N. Y., 1873, 12mo.

Social Statics; or the Conditions of Human Happiness specified. N. Y., 1873, 12mo.

SPENCER, John C. Argument in Defence of the Rev. Eliphalet Nott, D. D., Pres. of Union College. Albany, 1853, 8vo. Union College Pamphs.

SPENCER, Rev. Thos. See Raffles, Rev. Thos. Life and Discourses of.

SPIRIT History of Man. See Dunlap, S. F.

of the Pilgrims. Vols. 1, 2, 5, 6. (Vol. 4 incomplete.) Boston, 1828–33, 4 vols., 8vo.

SPIRITUALISM. See Crookes, Wm. Psychic Force and Modern Spiritualism, 1872.

DAVIS, A. J. Principles of Nature.

EDMONDS, J. W., and DEXTER, G. T.

HARE, Rob't. Experimental Investigation, &c.

SPOFFORD Genealogy. See Spofford, J.

SPOFFORD, Jeremiah. Family Record of the Descendants of John Spofford, who came from England to America in 1638. Haverhill, 1851, 8vo. Genealog. Pamph. Vol. 15.

SPONTANEOUS Combustion. See Ogston, Alex.

SPOONER, John C., and BRYANT, E. E. Laws of Wisconsin relating to the Organization and Government of Towns. Madison, 1869. 8vo.

SPOONER, Roger C. Synoptical Index of the General, Private and Local Laws of Wisconsin, from the organization of the Territory to 1873, inclusive. Madison, 1873, 8vo.

SPORTING, See Webber, C. W. The Hunter-Naturalist.

SPRAGUE, A. P. The New Science of Law. An Introduction to the Principles of Legology. Albany, 1875, 8vo. Law Pamph. Vol. 27.

SPRAGUE, H. B. History of 13th Conn. Infantry. Hartford, 1867, 12mo.

SPRAGUE, Horace. Gloversville, N. Y., with a Genealog. Appendix. Gloversville, 1859, 12mo.

SPRAGUE, Rev. Wm. B. See Campbell, John N. Memorial of.

Fortieth Annivers. Discourse, addressed to the 2d Presb. Ch., Albany, Sept. 5, 1869. Albany, 1869, 8vo. N. Y. Hist. Discourses. Vol. 6.

Life of Rev. Lemuel Haynes. N. Y., 1838, 12mo.

SPRAGUE, Rev. Wm. B. Sermon at Albany, Sept. 5, 1858, on the Atlantic Telegraph, Albany., 1858, 8vo. Sermons, Vol. 48.

SPRECHER, Sam'l. Sermon at the opening of the General Synod, at York, Pa., May 5, 1864, Selinsgrove, 1864, 8vo. Sermons, Vol. 61.

SPRING, Rev. Gardiner. See N. York City. Brick Church Memorial, 1861.

SPRINGER, John S. Forest Life and Forest Trees. N. Y., 1856, 12mo.

SPROAT, Gilbert M. Scenes and Studies of Savage Life. London, 1868, 12mo.

SQUIER, E. G. Notes on Central America more particularly Honduras and St. Salvador. N. Y., 1855, 8vo.

Observation on the Geography and Archaeology of Peru. Journ. Amer. Geograph. Soc. Vol. 3, 1870–71.

WAIKNA; or Adventures on the Musquito Shore. By I. A. Bard. N. Y., 1855, 12mo.

STAMFORD, Conn. See Huntington, E. B. Registration of Births, &c., of Stamford Families.

STANDISH, Miles. See Longfellow, H. W.

STANHOPE, Geo. Sermon at St. Paul's, Dec. 7, 1697, before the Sons of the Clergy. London, 1698. Sm., 4to, Eng. Sermons, Vol. 67.

STANLEY, Clinton. Memorial of the Class Graduated at Dartmouth College, July, 1849. Manchester, 1870, 8vo. Dartmouth Coll. Pamphs.

STANLEY, J. M. Portraits of N. Amer. Indians, with Sketches of Scenery, &c., painted by J. M. Stanley, deposited with Smithsonian Institute. Washington, 1852, 8vo. Indian Pamph. Vol. 10.

STANTON, Daniel. Journal of Life, Travels and Gospel Labors. Phila., 1772, 8vo.

STAPLES, Rev. C. A. See Mendon, Mass.

STAR Spangled Banner. See Salisbury, S. Essay on the.

STARBUCK, Alex. Nantucket in the Revolution. N. E. Hist. and Gen. Register, 1874.

STARKEY, Rev. Thos. A. Synopsis of Remarks before the Diocesan Convention of Central N. York, June 9, 1874, on the Claims of Hobart College. Geneva, 1874, 8vo. Hobart Coll. Catalogues, &c.

STARKS, Rev. D. The Higher Christian Life; or Entire Sanctification a Gradual Work. N. Y., 1868, 12mo. Religious Pamph. Vol. 21.

STATEMENT and Documents. Relating to the late action of Plymouth Church. Brooklyn, 1874, 8vo. Brooklyn Pamph. Vol. 1.

STATEN Island Improvement Commission. Report of a Preliminary Scheme of Improvements. N. Y., 1871, 8vo. N. Y. Miscell. Pamph. Vol. 9.

STATISTICAL Atlas of the U. States. Parts 1, 2, 3. Physical Features, Population, &c., and Vital Statistics. Compiled by Francis A. Walker. 1874, folio.

STATISTICS. See De Bow, J. D. B. Industrial Resources of the U. S., 1854.

KENNEDY, J. C. G. Origin and Progress of.

STEAM Engine. See Galloway, Elijah. History aud Progress of the.

LARDNER D. Steam Engine Explained.

Vessels, Board of Supervising Inspectors of. Proceeding of 16th Ann. Meeting of the Board, held at New York, Oct. 1867. Washington, 1867, 8vo. Congr. and Polit. Pamph. Vol. 142.

STEAMERS. See Willson, H. B. High Speed Steamers.

STEARNS, Chas. The Black Man of the South and the Rebels. N. Y., 1872, 12mo.

STEARNS, Jas. Wilson. Historical and Geograph. Account of Algiers, with Events relating to American Captives. Phila., 1797, 12mo.

STEBBINS, John W. Speech in N. Y. Assembly, Feb. 20, 1855, on the Temperance Bill. Temp. Pamph. Vol. 8.

STEELE, G. W. Population and Sustenance. Trans. Wis. Acad. of Sciences, Vol. 2, 1873–4.

STEINHEIL'S Achromatic Object-Glass. See Bond, G. P.

STEPHENSON, Geo. See Smiles, S. Life of.

STEPHENSON, Rob't. See Jeaffreson, J. C. Life of.

STERLING, Prof. John W. Protection from Lightning. Trans. Wis. State Agr. Soc, 1874–5.

STERNBERG, Prof. L. The Lord's Supper. Baltimore, 1864, 8vo. Religious Pamph. Vol. 32.

STERRY, C., and J. American Youth. Introduction to Mathematics. Providence, 12mo.

STEUBEN Co., N. Y. See McMasters, G. H. History of the Settlement of.

STEUBEN, Baron Fred. Wm. Regulations for Order and Discipline of U. S. Troops. Boston, 1802, 12mo.

STEVENS, A. P. Charlatans and Empirics, or Dentistry as a Learned Profession. Peabody, 1871, 8vo. Med. Pamph. Vol. 35.

STEVENS, Geo. T. On Excisions in Cases of Gunshot Wounds. Albany, 1866, 8vo. Med. Pamph. Vol. 48.

STEVENS, John. A New Collection of Voyages and Travels, into Several Parts of the World, none of them ever before Printed in English. Containing, 1. The Description, etc., of the Molucca and Philipine, Islands, by I. de Argensola. 2. A new Account of Carolina by Mr. Lawson. 3. The Travels of P. de Cieza in Peru. Illustrated with several maps, and cuts. London, 1711, 2 vols., 4to.

STEVENS Point, Wis. The Point. Newspaper. July—Dec., 1871. Incomplete. Bound with Plover Times.

Journal. Newspaper, 1872, 3, 4. 1 vol., folio.

STEVENS, Simon. The New Route of Commerce by the Isthmus of Tehuantepec. Journal Amer. Geograph. Soc. Vol. 3, 1870–71.

STEVENS, Rev. W. Bacon. The Past and Present of St. Andrews Church, Phila. 2 Discourses. Phila., 1858, 12mo.

STEWART, Dugald. See Smith, Adam. Theory of Moral Science, &c.

Works of. Cambridge, 1829, 7 vols., 8vo.

STEWART, Jas. H. Recollections of Early Settlement of Carroll Co., Ia. Cincinn., 1872, 12mo.

STEWART, John. The Stable-Book; a Treatise on Management of Horses. N. Y., 1860, 12mo.

STEWART, Robert. The American Farmers' Horse-Book. Cincinn., 1867, 8vo.

STICKNEY, Wm. Autobiography of Amos Kendall. Boston, 1872, 8vo.

STILES, Ezra. See Holmes, Abiel. Life of.

STILES, Henry R. Account of the Interment of Remains of Amer. Patriots who perished on British Prison-Ships during the Revolution. N. Y., 1865, 8vo. pr. printed.

In Memoriam, John S. Gautier. N. Y. Gen. and Biog. Record. Vol. 3, 1872.

Letters from the Prison-Ships of the Revolution; with Notes. N. Y., pr. printed, 1865, 8vo.

Supplement to the Histories and Genealogies of Ancient Windsor, Conn. Albany, 1863, 8vo.

STILES, Wm. H. Austria in 1848–9, and Revolution in Hungary. N. Y., 1852, 2 vols., 8vo.

STILL, William. Address on Voting and Laboring, delivered at Concord Hall, March 10, 1874. Phila., 1874, 8vo. Congr. and Polit. Pamph. Vol. 22.

The Underground Railroad. Record of Facts, &c.; plates. Phila., 1872, 8vo.

STILLINGFLEET, Edward. Sermon before the King, at Whitehall, March 7, 1678. London, 1679, sm. 4to. Eng. Sermons. Vol. 67.

STILLE, Chas. J. Memorial of the Great Central Fair, for the U. S. Sanitary Commission, at Phila., 1864. Phila., 1864, 4to.

STILLWELL, Silas M. See Report of Two Interviews with, &c. 1874.

STOCQUELLER, Jos. Familiar History of the British Army, from 1661 to present time. London, 1871, 8vo.

STODDARD Genealogy. See Patterson, D. W.

STODDARD, John F. The Ready-Reckoner, adapted to Farmers, Merchants, and others. N. Y., 1853, 18mo.

STONE, Edwin M. 32d and 33d Ann. Reports of the Ministry at Large, in Providence, Feb., 1874 and May, 1875. Providence, 8vo.

STONE, Thos. T. Sketches of Oxford County, Me. Portland, 1830, 12mo.

STONE, Wm. L. Letter to Dr. A. Brigham, on Animal Magnetism. N. Y., 1837, 8vo. Med. Pamph. Vol. 36.

MATTHIAS and his Impostures; or Progress of Fanaticism in Life of R. Matthews. 3d Ed. N. Y., 1835, 12mo.

STONINGTON, Conn. The Defense of, against a British Squadron, Aug., 9–12, 1814. Hartford, 1864, 4to., pr. printed. Pamphlets War of 1812, Vol. 5.

STORER, D. Humphreys, Address before the Mass. Medical College, March 7, 1855. Boston, 1855, 8vo. Med. Pamph. Vol. 9.

STORK, Wm. Description of E. Florida; with a Journal kept by John Bartram of Phila., Botanist to His Majesty for the Floridas. 3d Ed. London, 1769, 4to.

STORY, Joseph. See Hillard, G. S. Memoir of.

STORY, Robt. H. Wm. Carstares; a Character and Career of the Revolutionary Epoch, 1649–1715. London, 1874, 8vo.

STRAITSVILLE, Ohio. See Whittlesey, Chas. Straitsville as an Iron Point, and as a Coal Region. 1872.

STRATFORD-ON-AVON. See Wheeler, R. B. History and Antiquities of. 1769.

STRAWBERRY. See Pardee, R. G. Manual for the Cultivation of the.

STRICKLAND, H. E. See Agassiz, Louis. Bibliographia Zoologiae et Geologicae.

STRIKES Among Workmen. See Jones, E. R. The Engineers' Strike in the North of England. 1873.

The Folly and Injustice of. From the Manufacturer, June, 1874. Congr. and Polit. Pamph. Vol. 21.

STROCK, Daniel, Jr. Pictorial History of King Philip's War. Boston, 1853, 8vo.

STRONG, Caleb. Patriotism and Piety. Speeches by Gov. Strong 1800–1807 to Mass. Legislature. Newburyport, 1808, 12mo.

STRONG, Selah B. See Moore, Chas. B. Biography of.

STRYCHNIA—Poisoning by. See Taylor, A. S.

STRYKER, Wm. S. Official Register of Officers and Men of N. Jersey in the Revolutionary War. Trenton, 1872, 8vo.

STUART, A. Account of the Endowments for Education in Lower Canada. London, 1838, 8vo. Canada Tracts. Vol. 6.

Notes upon the South Western Boundary Line of the British Provinces and the U. States. Montreal, 1839, 8vo. Canada Tracts, Vol. 6.

Succinct Account of Treaties and Negociations between G. Britain and the U. States. London, 1838, 8vo. Canada Tracts, Vol. 6.

STURGE, Jos. Visit to the U. States in 1841. Boston, 1842, 12mo.

STURGEON Bay, Wis. Door Co., Advocate, Newspaper, 1871–73, folio.

STURTEVANT, Julian M. The Lesson of our National Conflict. Address to the Alumni of Yale College, July24, 1861. N. Haven, 1861, 8vo. Rebellion Pamph. Vol. 115.

SUESS, Edward. The Boundary-Line between Geology and History. A Lecture. Smithsonian Report, 1872.

SUETONIUS, Lives of the Caessars. See Clark, John.

SUEZ Canal: See Vol. 4, Report of Commiss'rs of Paris Exposition, 1867–8, 2d Sess. 40th Cong., being Report of of W. P. Blake, Commiss'r on Civil Engineering.

SUFFOLK Co., L. I. See Nicoll, Henry. Early History of.
BAYLES, R. M. Hist. and Descriptive Sketch of.
SUFFOLK District Medical Society. By-Laws with List of Members. Boston, 1855, 8vo. Med. Pamph. Vol. 10.
SUFFRAGE, Female. A Letter to the Christian Women of America. Part. 1. From Harpers' Magazine, 1870. Congr. and Polit. Pamph. Vol. 82.
Universal. See Wis. State Convention in favor of Universal Suffrage, 1867.
SUICIDE. See Hey, Rich'd. Dissertation on.
SULLIVAN Co., N. Y. See Quinlan, J. E. History of, 1873.
SULLIVAN, Rev. T. R. "Every Wind of Doctrine." Sermon preached Dec. 25, 1821. Keene, N. H., 18mo. Sermons, Vol. 57.
SULLIVAN, Thos. V. Report on the Scarcity of Seamen, made to the Boston Marine Mission, 1854. Boston, 8vo.
Placed with Reports of Seamen's Aid Soc., &c.
SULLIVAN, Wm. Familiar Letters on Public Characters. Phila. 1837, 8vo.
SULLY, Duke of. Memoirs. New Ed., with an Historical Introduction by Sir Walter Scott. Bohn's Library of French Memoirs. London, 1856, 4 vols., 12mo.
SUMMER Rambles in the West. See Ellet, Mrs. E. F.
SUMNER, Chas. See Bradlee, C. D. Tribute to.
ELLIOTT, R. B. Oration on.
GARRISON, Wm. L. Fillmore and Sumner.
HARSHA, D. A. Life of.
National Affairs at Home and Abroad. Speech at Worcester, Sept. 22, 1869, 8vo. Congr. and Polit. Pamph. Vol. 142.
Prophetic Voices concerning America. A Monograph. Boston, 1874. 8vo.
See Schurz, Carl, Funeral Oration on.
Speech at the Republican State Convention, in Worcester, Sept. 14, 1865. Boston, 1865, 8vo. Congr. and Polit. Pamph. Vol. 21.
Speech in the U. S. Senate, Mar. 7, 1866, on the Basis of Representation. Washington, 1866, 8vo. Congr. and Polit. Pamph. Vol. 21.
Speech in U. S. Senate, Apr. 13, 1869, on Our Claims on England. Washington, 1869, 8vo. Congr. and Polit. Pamph. Vol. 142.
Speech in Cong., Mar. 27, 1871, on his St. Domingo Resolutions. Washington, 1871, 8vo. Congr. and Polit. Pamph. Vol. 140.
Speeches in U. S. Senate, Jan. 15, 17 and 31, Feb. 5, and May 21, 1872, on his Supplementary Civil Rights Bill. Washington, 1874, 8vo. Congr. and Polit. Pamph. Vol. 15.
SUMNER Memorials. The Meeting at Boston, including Sen. Schurz' Oration, &c.; Eulogies in Congress; The Negro Tribute. N. Y. Tribune Lecture Series Vol. 3.

SUMNER, Increase. See Holmes, Rev. A. Sermon on the Death of. 1799.

SUN, Constitution of the. See Ashe, E. D.; Young, C. A.

SUNBURY and Lewiston R. R. Co. Circular. Phila., 1870, 8vo. Penn. R. R. Reports, &c.

SUNDAY not the Sabbath. Controversy between Rev. Dr. Sutherland, Wm. H. Burr and others. Washington, 1872, 12mo. Religious Pamph. Vol. 11.

Schools. See Brooks, Rev. P.; Crane, Rev. J. T.; Robinson, Rev. C. S. Sermons before Amer. S. S. Union.

See New York State S. S. Teachers' Association, 1874.

PERRY, W. S. A Sunday School Experiment.

SUPERIOR, Wis., Harbor. See Newton, W. H. Report on Special Survey of, 1872.

SUPERIOR, Wis., Chronicle. Newspaper. Parts of 1857, '59, '60, '61, folio.

SURPRISING Narrative of a Young Woman, discovered in a Rocky Cave, taken by the Indians in 1777. 5th Ed. N. Y., n. d., 12mo. Indian Pamph. Vol. 7.

SURVEYING. See Lee, Thos. J. Tables and Formulæ used in Surveying, &c.

SCHUYLER, A. Surveying and Navigation.

SUSQUEHANNA Co., Pa. See Blackman, E. C. History of.

SUTRO Tunnel. Nine Pamphlets:

1. The Bank of California *vs.* the Sutro Tunnel, 1874.
2. The Sutro Tunnel in Congress, 1870.
3. Closing Argument of Adolph Sutro, before Committee on Mines, &c., of U. S. House of Representatives, 1872.
4. The California Monopolists against the Sutro Tunnel, 1874.
5. The Bank of California against the Sutro Tunnel, 1874.
6. The California Bank Ring against the Sutro Tunnel, 1874.
7. The Style of Warfare carried on by the California Bank Ring, 1874.
8. The Comstock Companies defy the Execution of a Law of Congress, 1874.
9. Speeches of N. P. Banks and others in Congress, Feb., 1873, on the Sutro Tunnel. Congr. and Polit. Pamph. Vol. 18.

Argument and Statement of Facts, showing why the Amendments to Senate Bill 16, should be concurred in, &c. Washington, 1874, 8vo. Congr. and Polit. Pamph. Vol. 141.

Report of Supt., &c., for 1872. Washington, 1873, 8vo. Congr. and Polit. Pamph. Vol. 144.

Minority Report, by Mr. Sargent, reviewed. Washington, 1873, 8vo. Congr. and Polit. Pamph. Vol. 144.

SWEDENBORG, Emanuel. Arcana Celestia. The Heavenly Arcana contained in the Holy Scriptures unfolded. N. Y., 1873, 10 vols., 8vo.

SWEDENBORG, Emanuel. Miscellaneous Theological Works. N. Y., 1871, 8vo.
On the Intercourse between the Soul and the Body. N. Y., 1865, 12mo. Religious Pamph. Vol. 27.
The Four Leading Doctrines of the New Church. N. Y., 1870, 8vo.
SWEDENBORGIANISM. See Boston Society of the New Jerusalem.
See New Church Tracts.
SWEDES on the Delaware. See Clay, Rev. J. C.; Kidder, Fred.
SWIFT, Jonathan, Works of. London, 1803, 24 vols., 12mo; incomplete.
SUTTON-DUDLEYS of England. See Adlard, George.
SWINTON, Wm. Campaigns of the Army of the Potomac. N. Y., 1866, 8vo.
History of 7th Reg't National Guards of N. Y. N. Y., 1870, 8vo.
SWITZERLAND. See Bache, A. D. Lecture on.
History of Switzerland. Lardner's Cab. Cyclopedia. Phila., 1832, 12mo.
SYMBOL-Worship. See Rocco, Sha.
See Westropp, H. M., and Wake, C. S.
SYMMES' Memorial. See Vinton, J. A.
SYMMES, Rev. Thos. Original Account of Capt. John Lovewell's "Great Fight" with the Indians, at Pequawket, May 8, 1725. New Ed.; with Notes, by Nathan'l Bouton. Concord, N. H., 1861, sm. 4to. Indian Pamph. Vol. 14.
SYNONYMS. See Smith, C. J. Synonyms and Antonyms.
SYRIA. See Modern Traveller.
VOLNEY, C. F. Travels through Syria and Egypt, 1783–5.
SYSTEM (A) of Money and Finance, for the United States. 2d Ed. Chicago, 1874, 8vo. Banking and Curr. Pamph. Vol. 5.

T.

TACITUS, C. Works, with an Essay by Arthur Murphy. Phila., 1836, 8vo.
TACKET'S Fort, W. Va. See Bruce, Rev. J. G.
TAINTOR, Edward C. The Aborigines of Northern Formosa. Shanghai, 1874, 8vo. Hist. Pamph. Vol. 10.
TALLMADGE, N. P. See Edmonds, J. W.
TALMAGE, Sam'l K. Lecture before the Georgia Hist. Society, Feb. 29 and Mar. 4, 1844, on Education. Savannah, 1844, 8vo. Ga. Hist. Soc. Pamphlets.
TAMMANY, Indian Chief. See Marcy, Wm. L. Traditional Account of.
TANGLED Talk; an Essayist's Holiday. 2d Ed. London, 1864, 12 mo.
TANK Library, Hist. Soc. Wis. See Pickard, S. T. A Rambler's Random Notes.

TAPPAN, Rev. Benj. See Appleton, Jesse. Sermon at the Ordination of, 1811.

TAPPAN, H. P. Elements of Logic. N. Y., 1866, 12mo.

TAPPAN, Lewis. Is it Right to be Rich? N. Y., 1869, 12mo. Religious Pamph. Vol. 27.

TARIFF and Taxation of Railroad Companies. Reports of the Joint Select Comm. of Wis. Legislature, 1874. Madison, 8vo. Wis. Miscell Pamph. Vol. 10.

See Baker, Wm. E. S. Restoration of the Ten per cent. Reduction in the Tariff, 1874.

Cox, S. S. Speech in Cong., 1875.

JONES, Alex H. Tariff Revision.

MANSFIELD, E. D. Tariff on Iron and Labor, 1869.

MORRELL, D. J. Protective Policy and Warehousing System, 1868.

WARD, M. L. Speech on, 1875.

See Revenue Tariff.

TATEM, Henry. Reply to the Summons of the R. I. Royal Arch Chapter. 1832, 8vo. Masonic Pamph. Vol. 1.

TAUNTON, Eng. See Toulmin, Joshua. See History of, 1791.

TAXATION. See Anderson, M. Currency, Taxation, &c.

Andrews, G. H. Address on. 1874.

BOUTWELL, Geo. S. Manual of Tax System of the U. S.

CARPENTER, S. D. Transportation, Population, &c.

of Church Property. See Larkin, C. H.

Memorial of the Commissioners of the Co. of Phila., 1851.

The Question of. State and Nat. Banks, &c. Albany, 1864, 8vo. Banking and Curr. Pamph. Vol. 6.

TAX Bill, The. An Act to Provide Internal Revenue to Support the Gov't. &c. N. Y., n. d., 1862 (?) 8vo. Congr. and Polit. Pamph. Vol. 20.

TAX-PAYERS' Convention. See Reply to the Memorial of, &c., 1874.

TAXES. See Elder, Cyrus. Tax System of Penn, 1873.

TAYLOR, Alfred S. On Poisoning by Strychnia. London, 1856, 8vo. Med. Pamph. Vol. 43.

TAYLOR, Bayard. Discoveries on the Site of Ancient Troy. N. Y. Tribune Lecture Series, Vol. 3.

Egypt Re-visited; African Exploration; Iceland's Millennial. Letters to the Tribune. N. Y. Tribune Lectures Series Vol. 3.

TAYLOR, B. F. Mission Ridge and Look-Out Mountain, with Pictures of Life in Camp and Field. N. Y., 1872, 8vo.

TAYLOR, Chas. F. The Treatment of Lateral Curvature of the Spine. 8vo., n. d. Med. Pamph. Vol. 48.

TAYLOR, Jas. W. The Sioux War. What shall we do with it? The Sioux Indians: What shall we do with them. St. Paul, 1862, 8vo. Indian Pamph. Vol. 16.

The Sioux War. What has been done by the Minn. Campaign of 1863, &c. St. Paul, 1863, 8vo. Indian Pamph. Vol. 14.

TAYLOR, Jeremy. Whole Works. London, 1853. 3 vols., 4to.

TAYLOR, Rev. John. Century Sermon preached at Deerfield, Feb. 29, 1804, in commemoration of the Destruction of the Town by French and Indians. Greenfield, 1804, 8vo. Mass. Hist. Discourses, Vol. 23.

TAYLOR, R. C. Notes respecting Indian Mounds and Earth Works, chiefly in the Wisconsin Territory. From Amer. Jour. of Science, Apr., 1838. Wisconsin Miscell. Pamph. Vol. 11.

TAYLOR, Wm. C. Romantic Biography of the Age of Elizabeth. London, 1842, 8vo.

TAYLOR, Gov. Wm. R. Industrial Developments of the State. Trans. Wis. State Agr. Soc., 1874–5.

TAYLOR, Gen. Zachary. See Fry, J. R. Life of.

TEA Burning in Maryland, 1774. See Scharf, J. T.

Destruction of, in Boston Harbor. See Kimball, Jas.

See Mass. Historical Society. Proceedings, &c., 1873.

TEACHERS. See Field, F. W. The School-Mistress in History, Poetry and Romance.

See Education.

TEALL, Col. Wm. Obituary of, from ——. Wis. Misc. Pamph. Vol. 8.

TECHNOLOGY. See Massachusetts Institute of.

TECUMSEH. See Clarke, P. D. Origin and Traditional History of the Wyandotts, &c.

TECUMSEH; or the West Thirty Years Since. See Colton, G. H.

TEHUANTEPEC, Isthmus of. See Shufeldt, R. W. Reports of Gov't. Surveyors for a Ship Canal, 1872.

Stevens, Simon. The New Route, &c.

TELEGRAPH. See Clark, R. W. Discourse on Atlantic Telegraph, 1858.

JACKSON, Chas. T. The Original Invention of the Electro-Magnetic Telegraph.

PRIEST, Rev. J. A. Sermon on Atlantic Telegraph.

SPRAGUE, W. B. Sermon on Atlantic Telegraph.

TEMPERANCE. See Address of the Senators of N. Y. Legislature, &c., 1854.

Amer. Temperance Union, Reports, 1854, 6.

BAILEY, B. Remarks in N. Y., Assembly, 1856.

BARNES, A. Immorality of the Traffic in Ardent Spirits.

BEMAN, N. S. S. History and Attitude of the Temperance Cause. 1846.

CHAMBERS, Rev. J. Letters to Hon. H. Ingram and others. 1856.

DANA, Rev. A. J. Fellowship with Intemperance forbidden.

DELAVAN, E. C. Letter to Gov. King, 1857.

DICKINSON, Rev. A. Call to Professing Christians, &c.

DUTTON, Gov. Henry. Review of the Opinion of the N. Y. Court of Appeals, 1856.

FITZGERALD, J. R. Addresses on.

Friend of Temperance Almanac, 1874.

HASTINGS, S. D. Address at Platteville, Wis., 1853.

JASTROW, M. Lecture on, 1874.

TEMPERANCE. See Leigh, C. C. Speech in N. Y. Assembly, 1855.
License-Law, Massachusetts, 1867.
See Maine Liquor Law.
MARSH, John, D. D. Letters to Rev. Leonard Bacon.
The Acting of Faith in Moral Reforms.
The Hand of God in the Reformation of Drunkards.
The Temperance Battle not Man's, but God's.
The Triumphs of Temperance.
National Commission of Enquiry concerning the Liquor-Traffic.
New York State Society for the Promotion of Temperance.
New York State Temperance Society. Report, 1848.
PARTON, Jas. Will the Coming Man Drink Wine?
PORTER, Rev. Eben. Fatal Effects of Ardent Spirits.
ROSS, Jas. The Two Warnings and the Triumph.
SANDS, A. H. The Liquor Legislation of Virginia.
SMITH, Gerrit. Letter to E. C. Delavan, 1837.
Substance of an Address, 1833.
STEBBINS, J. W. Speech on, 1855.
WHEAT, J. R. Total Abstinence. Its Effects.
World's Temperance Convention, 1854.
Recorder, Vols. 1, 2, and 3. Albany, 1832–34. 3 vols. 4to.

TEMPLE, J. H., and Sheldon, Geo. History of the Town of Northfield, Mass., for 150 Years. With Genealogies. Albany, 1875, 8vo.

TEMPLE, Sir Wm. Works. London, 1750, 2 vols., folio.

TEN Acres Enough; a Practical Experience. N. Y., 1864, 12mo.

TENNEMAN, M. Manual of the History of Philosophy. Revised Ed. by J. R. Morell. Bohn's Philolog. Library. London, 1873, 12mo.

TENNESSEE, Bank of. Message of Gov. Harris, calling for Information, &c. Nashville, 1858, 8vo.
Report of Joint Select Comm., on the Bank of Tennessee. Nashville. 1858, 8vo.
Report of President and Directors, 1857, '59. Nashville, 8vo.
Capitol Commissioners. Report for 1857 and 1859. Nashville, 8vo.
Comptroller of the Treasury. Reports, 1857, 1859, 1865. Nashville, 8vo.
Comptroller's Report of Delinquent Officers, during 1858–9. Nashville, 1859, 8vo.
Comptroller's Report, Jan., 1873, 8vo.
Geological Survey. 5th Geolog. Report made November, 1839, by G. Troost. Nashville, 1840, 8vo.
7th Geolog. Report made November, 1843, by G. Troost. Nashville, 1844, 8vo.
2d Biennial Report made November, 1857, by Jas. M. Safford. Nashville, 1857, 8vo.
2d, 5th and 10th Prelim. Reports of Geolog. Survey, 1840, 1844, 1857, Nashville, 3 vols., 8vo.
Report by J. M. Safford. Nashville, 1869, 8vo.

TENNESSEE. Hospital for the Insane. 3d and 4th Biennial Reports. Nashville, 1857, 1859, 8vo.
Institution for the Instruction of the Blind. 7th and 8th Biennial Reports. Nashville, 1857, 59, 8vo.
See Killebrew, J. B. Introduction to the Resources of.
Local History. See Memphis.
Message of Gov. Johnson, Oct., 1857.
of Gov. Harris, Dec. 17, 1857 and Oct., 1859.
of Gov. Brownlow, 1865.
See Old Times in West Tennessee.
Penitentiary. Report of the Agent and Keeper for 1856–7. Report of the Inspectors, &c., 1859. Nashville, 8vo.
Planters' Bank of. Report for 1859, 8vo.
Railroads. Reports to Gen. Assembly on the Condition of the Railroads. Nashville, 1857, 59, 8vo.
Report of the Committee on Ways and Means, on the late printed Report of the Comptroller. Nashville, 1858, 8vo.
of Select Committee on the Claims of W. H. Tibbs and J. A. Minnis, to a seat in the Senate. Nashville, 1857, 8vo.
of Joint Select Committee upon the Interest Laws. Nashville, 1859, 8vo.
Revised Statutes. See Cooper, Wm. F. Report on. 1857.
Meigs, R. J. Report on. 1857.
Secretary of State. Report as Internal Improvement Commissioner, to Gen. Assembly, Oct. 11, 1859.
State Agricultural Bureau. Memorial to Gen. Assembly. n. d., 8vo.
State Librarian. Report on Senate Resolution in regard to the Geolog. Survey. n. d. 2d and 3d Bien. Reports upon the Library. 1857–59.
State Treasurer. Report to Gen. Assembly, Oct 1, 1859. Nashville, 1859, 8vo.
Sup't of Pub. Instruction. 1st Ann. Report. Nashville, 1869, 8vo.
TENNEY, W. J. Military and Naval History of the Rebellion in the U. S. N. Y., 1865, 8vo.
TEN Tribes. See Edrehi, M.
TERNAUX H. Bibliotheque Americaine ou Catalogue des Ouvrages relatifs a l' Amerique qui ont paru depuis sa decouverte jusqu'a l'an 1700. Paris, 1837, 8vo.
TESTIMONY of Distinguished Laymen to the Value of the Sacred Scriptures. N. Y. 1866, 8vo. With Am. Bible Soc. Reports.
TEUSCHA Grondie. See Bishop, Levi.
TEXAN Ranger. See Flack, Capt.
TEXAS. An English Question. London, 1837, 8vo. Bound up with Canada Tracts. Vol. 3.
See Bonnell, G. W. Topograph. Description of. 1840.
Jones, Anson. Memoranda, &c., Relation to the Republic of.
Pacific R. R. Subsidy. An Adverse Report to the Cincinnati Chamber of Commerce. Cincinnati, 1875, 8vo. Ohio Miscell. Pamph. Vol. 4.
See Parker, W. B. Notes of Expedition of Capt. Marcy, 1854.

TEXIAN Veterans. Proceedings of the Convention of, held at Houston, May, 1873. Galveston, 1873, 8vo. Texas Miscell. Pamph. Vol. 1.

THACHER, Rev. Geo. Address before the Amer. Home Missionary Society, May 10, 1854. Sermons. Vol. 59.

THACKERAY, Wm. M. See Jerrold, B. The Best of all Good Company.

THANKSGIVING Days, Historic References to. See National Thanksgiving Services, 1865.

Sermons. See Ballard, Addison; Dunning, H. N.; Hare, Francis; Huntington, E. A.; Nelson, H. A.; Palmer, Ray; Rogers, E. P.; Wells, C. L.

THAXTER, Thos. Narrative of Proceedings in the North Parish of Hingham, from Rev. Dr. Ware's leaving it to the Ordination of Rev. Jos. Richardson, &c. Salem, 1807, 8vo. Mass. Hist. Discourses. Vol. 21.

THAYER, Edw. H. The Present and Future of the City of Clinton, 1869, 8vo. Iowa Local Hist. Vol. 1.

THEATRE, The American. See Dunlap, Wm. History of.

See Wemyss, F. C. Chronology of the Amer. Stage.

THEODORET and Evagrius. History of the Church from A. D. 322, to A. D. 427, by the former; and from A. D. 431, to A. D. 594, by the latter. Bohn's Eccles. Library. London, 1854, 12mo.

THEOLOGICAL Literature. See McClintock & Strong. Cyclopedia of.

Repertory and Churchman's Guide. New Series. Vols. 1, 2, 3. Washington, 1828–30, 3 vols., 8vo.

THEOLOGY. See American Quarterly Church Review, 1858–68.

CHANNING, Rev. W. E. Works.

Christian Quarterly, 1869–73.

Church Review, 1857–8.

Churchman's Monthly Magazine, 1804, 6, 7.

Congregational Quarterly, 1859–70.

Danville Quarterly Review, 1861–64.

Ely's Quarterly Theological Review, 1818–19.

Examination of Canon Liddon's Bampton Lectures, &c.

FLAVEL, Rev. John. Works.

HASTED, Fred. Theological Writings.

HOOKER, Rev. Rich'd. Works.

Literary and Theolog. Review, 1834–6.

LUTHER, Martin. Table Talk.

MILTON, John. Prose Works.

NEANDER, Aug. History of Christian Dogmas.

POWER, Rev. J. H. Exposition of Universalism.

SWEDENBORG. E. Works.

TAYLOR, Jeremy. Works.

TILLOTSON, Archbishop. Works.

of the Puritans. See Woods, Leonard.

THIERRY, Aug. History of the Conquest of England by the Normans. Bohn's Standard Library. London, 1871. 2 vols. 12mo.

THIERS, A. History of the Consulate and Empire of France under Napoleon. Phila., 1856. 3 vols., 8vo.

History of the French Revolution. London, 1845. 8vo. Another Ed., N. Y., 1854. 4 vols., 8vo.

THINKING Bayonet. See Hosmer, J. K.

THIRTY Days in N. Jersey, &c. See Haven, C. C.

Years' War. See Schiller, F.

THOM, Adam. The Claims to the Oregon Territory considered. London, 1844, 8vo. Canada Tracts. Vol. 7.

THOMAS Almanacs. See Fitts, J. H.

THOMAS, F. W. Sketches of Character and Tales founded on Facts. Louisville, 1849, 12mo.

THOMAS, Gen. Geo. H. See De Peyster, Gen. J. W. Sketch of, and Address on.

THOMAS, J. Universal Pronouncing Dictionary of Biography and Mythology. Phila, 1873, 8vo.

Universal Pronouncing Gazetteer and and Geograph. Dictionary. Revised Ed. Phila., 1874, 8vo.

THOMAS, Maj. Gen. John. See Coffin, Chas. Lives and Services of Gen. Thomas and others.

THOMAS, J. P. Carolina Tribute to Calhoun. Columbia, 1857, post 8vo.

THOMAS, R. The Glory of America. Memoirs of Distinguished Officers. N. Y., 1834, 12mo.

THOMPSON, A. C. Sermon preached in the Eliot Church, Roxbury, Fast Day, April 3, 1862. Boston, 1862, 8vo. Sermons. Vol. 58.

THOMPSON, Sir Benj. See Ellis, Geo. E. Memoir of.

THOMPSON, Ed. P. History of 1st Kentucky Brigade. Cincinnati, 1868, 8vo.

THOMPSON, Geo., and Breckinridge, Rev. Rob't J. Discussion on American Slavery, holden at Glasgow, June, 1836. With Appendix. Boston, 1836, 8vo. Congr. and Polit. Pamph. Vol. 13.

THOMPSON, Jas., and Cowper, Wm. Works. With Correspondence. Phila., 1837, 8vo.

THOMPSON, Rev. John B. Christian Work in Italy. The Free Italian Church. N. Y., 1873, 8vo. Religious Pamphs. Vol. 25.

THOMPSON, Jos. P. America as seen from Europe. Thanksgiving Address in the Amer. Chapel at Berlin, Nov. 27, 1873. Bremen, 1874, 12mo. Addresses. Vol. 41.

Commemorative Discourse at the Memorial Service for three hundred thousand Union Soldiers. N. Y., 1866, 8vo. Loyal Publica. Soc., No. 88. Rebellion Pamph. Vol. 90, A.

La Paix consideree comme Berceau de la Chevalerie. Geneve, 1874, 8vo. Addresses, &c. Vol. 41.

The Contest with Ultramontanism in Germany. Speech at London, Jan. 27, 1874. London, 1874, 12mo. Addresses and Orations. Vol. 41.

Peace through Victory. A Sermon. No. 60. Loyal Publication Soc. N. Y., 1864, 8vo. Rebellion Pamph. Vol. 90, A.

THOMPSON, Jos. P. Permanence of Christianity. A Sermon. N. Y., 1865, 8vo. Sermons. Vol. 61.

The Theocratic Principle. Sermon in behalf of the Amer. Home Missionary Soc., preached in the Broadway Tabernacle Church, N. Y., May 10, 1868. N. Y., 1868, 8vo. Sermons. Vol. 55.

THOMPSON, N. L. History of Plymouth Church, Brooklyn, N. Y. N. Y., 1873, 12mo.

THOMPSON, Waddy. Recollections of Mexico. N. Y., 1847, 12mo.

THOMPSON, Gen. Wm., and Magaw, Col. Rob't. Sketches of, with a List of Col. Magaws' 5th Penn. Reg't Captured Nov. 16, 1776. From Phila. Eve. Bulletin, Sept. 30, 1873. Revolu. War Pamph. Vol. 5.

THOMS, Wm. J. Human Longevity: its Facts and Fictions. London, 1873, 12mo.

THOMSON, John Lewis. History of the Indian Wars and War of the Revolution in the U. S. Phila., 1873, 8vo.

THOMSON, R. D. Experimental Researches on the Food of Animals. N. Y., 1856, 12mo.

THOMSON, Thos. Outlines of the Sciences of Heat and Electricity. London, 1830, 8vo.

THOMSON, Wm. A. Essay on Production, Money and Government. Buffalo, 1863, 8vo. Banking and Curr. Pamph. Vol. 6.

THORBURN, Grant. Forty Years' Residence in America. Written by himself. Boston, 1834, 12mo.

THOREAU, Henry. See Channing, W. E. Thoreau: the Poet and Naturalist.

THORESBY, Ralph. Letters of Eminent Men addressed to him. London, 1832. 2 vols., 8vo.

THORNTON, J. Quinn. Oregon and California in 1848. N. Y., 1849. 2 vols., 8vo.

THORNTON, Lt. Col. John T. See Dabney, R. L. Memorial of.

THORNTON, J. Wingate. Materials for a History of Machias, Maine. Hist. Magazine. Vol. 8. N. S., 1870.

The Historical Relation of N. England to the English Commonwealth. Boston, 1875, 8vo.

THORPE, Benjamin. Anglo-Saxon Chronicle, according to the several original authorities. [Rolls Office Publications.] London, 1861. 2 vols., 8vo.

Yule Tide Stories; a collection of Scandinavian and North German Popular Tales. Bohn's Antiq'n Library. London, 1853, 12mo.

THUCYDIDES. Hist. of Peloponnessian War, translated. Phila., 1836, 8vo.

See WHEELER, J. T. Analysis and Summary of.

THUREAN, Allen G. Address before the Literary Societies of the University of Virginia, June 26, 1872. Washington, 1872, 8vo. Addresses, Vol. 40.

TICE, John H. The Relations between Matter and Force. Boston, n. d., 12mo. Scientific Pamph. Vol. 8.

TICKNOR, Geo. Remains of Nathan Appleton Haven. Cambridge, 1827, 8vo.

TICONDEROGA—Capture of. See Crittendon, L. E. Address, 1872. See Cook, F. J. Home Sketches of Essex Co.

TILDEN, S. J. The New York City "Ring;" its Origin, Maturity and Fall. N. Y., 1873, 8vo. N. Y. City Pamph. Vol. 7.

TILESTON, Edmund P. See Holden, Edw. Memoir of.

TILLOCH, Alex. Philosophical Magazine. London, 1798–1813. 42 vols., 8vo.

TILLOTSON, Archbishop. Works. London, 1752, 3 vols., folio.

TIME and Tyde. See Ruskin, J.

TIPTON, John. Speech on the Protection of the Aborigines, delivered in U. S. Senate, Apr. 18, 1838. Indian. Pamph. Vol. 14.

TISBURY, Martha's Vineyard. Report of Commiss'rs on the Title to Certain Lands claimed by Indians, in Tisbury. Boston, 1856, 8vo. Mass. Hist. Discourses, &c., Vol. 23.

TITHES. See Bearblock, Rev. Jas. Treatise upon Tithes.

TOBACCO. See Schaeffer, J. G. Immoral Tendency of.

TODD, Rev. John. The Lost Sister of Wyoming. An Authentic Narrative. Northampton, 1842. 18mo.

TODD, S. Edwards. The Young Farmers' Manual. N. Y., 1865, 12mo.

TOLAND, John. History of the Druids, and Collection of various pieces. London, 1726. 2 Vols., 8 vo.

TOLEDO War, 1835. See Way, W. V. Facts and Histor. Events of the.

TOMAH, Wis., Journal. Newspaper, 1868, '69, '71, '74. Irregular. 1 vol., folio.

TOMPKINS, C. Statement of Reasons for not Signing the Agreement with the M. E. Society of Newark. Newark, N. J., 1834, 12mo. Religious Pamph. Vol. 23.

TOMLINSON, W. P. Kansas in 1858. History of Recent Troubles in the Territory. N. Y., 1859, 12mo.

TONER, J. M. Free Parks and Camping-Grounds; or Sanitariums for Children of the Poor, &c. N. Y., 1873, 8vo. Sanitary Reform Pamph. Vol. 2.

TONGUE of Time, &c. See Comstock, J.

TOOKE, John Horne. Diversions of Purley. New Revised Ed. London, 1829, 2 vols., 8vo.

TORIES in the Revolutionary War. See Black List (The.)

TORONTO, Canada. See Scadding, Rev. Dr. Early Notices of.

TORREY, Rev. Chas. T. See Lovejoy, J. C. Memoir of.

TORREY, J. See New York. Natural History of the State of.

TOULMIN, Joshua. History of the Town of Taunton, County Somerset, Eng. Taunton, 1791, 4to.

TOUSEY, Sinclair. Indices of Public Opinion, 1860–70. N. Y., 1871, 8vo.

TOWLE, Geo. Makepeace. History of Henry the Fifth, King of England, Lord of Ireland, and Heir of France. N. Y., 1866, 8vo.

TOWNSEND, Geo. Alfred. The Mormon Trials at Salt Lake City. N. Y., 1871, 8vo. Mormon Pamph. Vol. 1.

TOWNSEND, J. K. Narrative of a Journey across the Rocky Mountains, to the Coiumbia River, &c. Phila., 1839, 8vo.

TOWNSEND, P. S. Memoir on the Topography, Weather and Diseases of the Bahama Islands. N. Y., 1826, 8vo. Hist. Pamph. Vol. 11.

TOYNBEE, Jos. On an Artificial Membrana Tympani. London, 1853, 8vo. Med. Pamph. Vol. 43.

TRACTS for the New Times. No. 2. Science for All. N. Y., 1847, 8vo. Scientific Pamph. Vol. 6.

TRACY, Wm. Notices of Men and Events connected with the Early History of Oneida County. Utica, 1838, 8vo. N. Y. Local Hist. Vol. 7.

TRADES Unions and Co-operaton. From the Co-operator, June 12, 1869. Congr. and Polit. Pamph. Vol. 21.

TRADITIONS. See Kelly, W. K. Curiosities of Indo-European Tradition and Folk Lore.

TRAIN, Geo. Francis. Union Speeches. Second Series. Delivered in England during the present Amer. War. Phila., 1862, 8vo. Rebellion Pamph. Vol. 113.

TRAITS of American Life. See Hale, Mrs. S. J.

TRANSPORTATION. See American Cheap Transportation Assoc.

ANDERSON, M. Currency, Taxation, &c.

CARPENTER, S. D. Transportation, Population and Taxation.

Does the Power of Congress authorize the Control of Railway Transportation? 1874, 8vo. Congr. and Polit. Pamph. Vol. 18.

See Eastern (The) and Western Transportation Co.

in Mississippi Valley. See St. Louis Union Merchants' Exchange Memorial, 1874.

See N. Y. Cheap Transportation Assoc.

WELLS, E. Speech in Cong., 1874. on Cheap Transportation.

TRAUBE, Dr. L. Uber den Zusammenhang von Herz-Und Nieren-Crankheiten. Berlin, 1856, 8vo. Med. Pamph. Vol. 43.

TRAVEL, Old Modes of. See Rantoul, R. S.

TRAVELING Salesman. See Baldwin, Wm. H.

TRAVELS, Miscellaneous. See Butterworth, Wm. Three Years of a Minor in England, &c.

BUXLEY, H. W. What I saw on West Coast of America.

CARLISLE, Earl of. Travels in America.

CARVER, John. New Universal Traveller, 1779.

CARVER, Jona. Travels through Interior Parts of N. A., 1766–68.

DEPONS, F. Travels in S. America, 1801–04.

DIBDIN, T. F. Tour in France and Germany, 1829.

GOETHE, Johann Wolfgang von. Autobiography and Travels.

KERR, Rob't, and Eden, F. A. S. General History, Voyages and Travels.

LYNCH, W. F. Narrative of U. S. Expedition to the River Jordan and Dead Sea.

TRAVELS, Miscellaneous. See Marco Polo. Travels.
MATSON, N. Beyond the Atlantic.
MILTON and CHEADLE. The Northwest Passage by Land. See Modern Traveler.
NOLTE, Vincent. Fifty Years in both Hemispheres, 1854.
PALMER, J. W. The New and the Old.
RILEY, Capt. Jas. Sequel to Riley's Narrative.
SHARAN, Jas. Adventures compiled from his Journal, &c.
TAYLOR, Bayard. Egypt Re-visited, &c.
VOLNEY, C. F. Travels through Syria and Egypt, 1783–5.
WADDINGTON, A. Overland Route through British North America.
WILKES, Chas. Narrative of the U. S. Exploring Expedition, 1838–'42.
WILLOCK, John. Voyages and Adventures, 1798.
WRIGHT, Thos. Early Travels in Palestine.
in United States. See Americans as they are.
COMBE, Geo. Notes during a Phrenolog. Visit in 1838–40.
DALTON, Wm. Travels in the U. S. and part of Upper Canada, 1821.
ELLET, Mrs. E. F. Summer Rambles in the West.
CROGHAN, Col. Geo. Journal, 1765.
FLINT, Rev. Tim. Recollections of the Last Ten Years, &c. 1826.
GREELEY, Horace. Overland Journey to San Francisco. 1859.
HASTINGS, Sally. Poems, and Tour to the West in 1800.
HOUSTON, Mrs. Hesperos: or Travels in the West. 1850.
See Life on the Lakes.
MACKIE, J. M. From Cape Cod to Dixie, &c.
MAY, Col. John. Travels in the Ohio Country. 1788–9.
MELINE, Jas. F. 2,000 Miles on Horseback.
PAULDING, Jas. K. Letters from the South, 1816.
PEYTON, J. L. Over the Alleghanies, &c.
PIERCE, Bishop J. F. Incidents of Western Travel.
SCHOOLCRAFT, H. R. Travels in the Central Portion of the Miss. Valley.
STURGE, Jos. Visit to the U. S. in 1841.
TOWNSEND, J. K. Narr. of Journey Across the Rocky Mts., &c. 1839.
VICTOR, F. F. The River of the West.
WALES, Prince of. Tour through the British Provinces and U. S.
WHITNEY, W. D. The Hayden Expedition of 1873.
See Modern Traveller.
See Voyages.

TREASURY Notes a legal Tender. Opinions of the Judges of the Court of Appeals, &c. Albany, 1873, 8vo. Banking and Curr. Pamph. Vol. 6.
of Biography. See Maunder, Sam'l.
of Geography. See Maunder, Sam'l.
of Knowledge. See Maunder, Saml'l

TREATIES between U. States and G. Britain. See Stuart, A. Account of.
between the U. S. and various Indian Tribes, 1801–3. No title, 8vo. Indian Pamph. Vol, 10.
See U. S. Indian Treaties.
See U. S. Treaties and Conventions.
TREATY, The British. Title page wanting, 8vo., 1807? Pamphlets War of 1812. Vol. 6.
held with the Indians of the Six Nations at Phila., July, 1742. Reprinted, London, 1745, 8vo.
TREES. See Pinney, Rev. Geo. Culture of Forest Trees and Native Evergreens.
See Arboriculture.
TEIGNMOUTH, Lord. Memoir of Life, Writings and Correspondence of Sir Wm. Jones, 2d Ed. London, 1806, 4to.
TRENTON, N. J., Battle of. See How, H. K.
See Raum, J. O. Sketch of History of.
TRIAL of Wm. Bushnell, and others, Members of the Mass. Med. Socy. for practising Homœopathy. Boston, 1873, 8vo. Med. Pamph. Vol. 10.
TRIALS. See Hargrave, Francis. State Trials and Proceedings for High-Treason, &c., 1766.
See Wonderful Magazine.
TRIGONOMETRY. See Hassler, F. R. Elements of Analytic Trigonomerty, 1826.
RAY, Jos. Treaties on Plane and Solid Trigonometry, 1864.
VINCE, Rev. S. Treatise on, 1810.
TRINITY Church. See New York City—Trinity Church.
College, Hartford, Conn. Catalogue of Officers and Students for 1870–71. Hartford, 1870, 8vo.
TRIP of the Steamer Oceanicus to Charleston, S. C., and Fort Sumpter; the re-raising of the Flag, &c. Brooklyn, 1865, 8vo.
TROUPE, Geo. M. See Harnden, E. J. Life of.
TROY, Ancient. See Taylor, Bayard. Discoveries on the Site of.
TROY, N. Y., St. Paul's Church. See Potter, Rev. E. Historical Discourse, 1872.
Tribute of Respect by the Citizens in Memory of Abraham Lincoln. Albany, 1865, 4to.
TRUMBULL, J. Hammond. Historical Notes on the Constitutions of Connecticut, 1639–1818. Hartford, 1873, 8vo. Conn. Misc. Pamph. Vol. 1.
Notes on Forty Algonkin Versions of the Lord's Prayer. Hartford, 1873, 8vo. Papers Amer. Philolog. Assoc.
On Algonkin Names for Man. From Trans. Am. Philolog. Assoc., 1871, 8vo. Indian Pamph. Vol. 16.
TRUE Meaning of the Fable of the Bees. London, 1726, 12mo. Eng. Religious Pamph., &c. Vol. 100.
Republican (The.) Newspaper. Part of 1872, '73, '74. Hudson, 1 vol., folio.
TSCHOOP, the Converted Indian Chief. Phila., n. d., 18mo.
TSCHUDI, J. de. See De Rivero, M. E.

TUCKER, Mrs. H. P. Our Boys. Trans. Wis. State Agr. Society, 1873–4.

TUCKER, H. St. George. Few Lectures on Natural Law. Charlottesville, Va., 1844, 12mo.

TUCKER, Mary E. Life of Mark M. Pomeroy. New York, 1868, 12mo.

TUCKER, Pomeroy. Origin, Rise and Progress of Mormonism. New York, 1867, 8vo.

TUCKERMAN, H. T. Essays, Biographical and Critical. Boston, 1857, 8vo.

TUFTS College, Medford, Mass. Catalogue, 1874–5, and Triennial. Boston, 8vo.

TURKEY. See Ockley, Simon. History of the Sarcacens.
RANKE, Leopold. History of Servia, &c.

TURKISH Literature. See Ghazzali, Mohammed Al. Alchemy of Happiness.

TURNBULL, Wm. Report on the Construction of Piers of the Aqueduct of the Alexandria Canal across the Potomac River, 1835–40. Washington, 1873, 4to.

TURNER, D. W. Notes on Herodotus, Original and Selected from the best Commentators. Bohn's Philolog. Library. London, 1871, 12mo.

TURNER, Edw'd. Elements of Chemistry. Phila., 1835, 12mo.

TURNER, R. D. The Conspiracy Trials of 1826–7. A Chapter in the Life of Jacob Barker. Phila., 1864, 12mo.

TUSCARORA Indians. See Duncan, J. M. Sabbath among the.

TUSCARORA, N. Y. See Letters and Conversations on the Indian Mission at Seneca, &c., 1831.

TUTTLE, Prof. Chas. R. General History of the State of Michigan, with Biograph. Sketches. Detroit, 1873, 8vo.

TUTTLE, Chas. W. Captain Francis Champernowne. New Eng. Hist. and Gen. Register, 1874.

TUTTLE, Hudson. The Origin and Antiquity of Physical Man, Scientifically considered. Boston, 1866, 12mo.

TUTTLE, Jos. F. The Western States of the Great Valley, and the Cause of their Prosperity. Hist. Magazine, Vols. 1, 2, 3d Series, 1873.
Washington in Morris County. N. J. Hist. Magazine, Vol. 9, N. S., 1871.

TUTTLE, Rev. Sam'l L. Bottle-Hill, or Madison, N. J., during the Revolution. Hist. Magazine, Vol. 9, N. S., 1871.
History of Presbyterian Church, Madison, N. J. A Discourse, Nov. 23, 1854, 12mo.

TWEDDELL, Geo. Shakspeare; His Times and Contemporaries. London, 1852, 12mo.

TWENTY Months in the Department of the Gulf. See Duganne, A. J. H.

Two Conferrences between a Papist and a Jew, &c. London, 1679, 12mo. Eng. Religious Pamph. Vol. 99.
Thousand Miles on Horseback. See Meline, Jas. F.

TWOMBLY, J. H. Mechanical and Manufacturing Industries. Address on the Fair Grounds, Madison, Sept. 25, 1873. Tr. Wis. State Agr. Soc., 1873–4.

TYLER, John. President of the U. States to the close of the 2d sess. of 27th Congress. N. Y., 1843, 8vo.

TYMMS, Sam.l. Camden's Britannia Epitomized and Continued. Lond., 7 vols., 12mo, n. d.

TYNDALL, John. Advancement of Science. Inaugural Address before the British Assoc. at Belfast, Aug. 19, 1874. With Articles on Prayer. N. Y., 1874, 12mo. Scientific Pamph. Vol. 9.

Light and Electricity; Lectures before Royal Institution. N. Y., 1873, 12mo.

See McCosh, Jas. Tyndall criticised.

Science and Religion. Address at Belfast, Aug. 19, 1874. N. Y. Tribune Lecture Series. Vol. 3.

Six Lectures delivered at Cooper Institute on Light, Heat, &c., 1873. N. Y. Tribune Lecture Series. Vol. 2.

Sound; a course of Eight Lectures. N. Y., 1873, 12mo.

The Forms of Water in Clouds, Rivers, Ice and Glaciers. N. Y. 1872, 12mo.

TYPES. See Boston Type Foundry. Specimens of.
of Mankind. See Nott and Gliddon.

TYRRELL, H. History of the War with Russia, with full details of operations of allied armies. London, n. d. 3 vols., 4to.

TYSON, Job. R. Discourse before the Hist. Soc. of Pennsylvania, Feb. 21, 1842, on the Colonial History of some of the Eastern and Southern States. Phila., 1842. 8vo. Penn. Hist. Soc. Addresses.

U.

ULSTER Historical Society. Collections, Vol. 1, Part 2. Kingston, N. Y., 1860, 4to.

UNDERGROUND Railroad. See Still, Wm.

UNION College. See Barker, Geo. F. Address, 1863.

DIX, John A. Address, 1874.

School of Civil Engineering. Circular and Catalogue. Schenectady, N. Y., 1875, 8vo.

See Spencer, J. C. Argument in Defense of Dr. Nott.

UNION Co., N. J. See Hatfield, E. F. History of Elizabeth, &c.

UNION Pacific Railway. Letter of President J. D. Perry, with Reports. Phila., 1868, 8vo. Pacific R. R. Pamph.

University. Albany Law School. Winter Catalogue of Officers and Students for 1874–75. Albany, 1874, 8vo.

Albany Medical College, Circular of, 1874–75. Albany, 1874, 8vo.

UNITARIAN Controversy. See Gillett, E. H.

UNITARIANISM. See Channing, W. E. Works.

UNITED Brethren Almanac for 1873 and 1874. Dayton, Ohio, 12mo.
Board of Missions. 18th, 19th and 20th Ann. Reports. 1871–3. Dayton, Ohio, 1871–73, 12mo.
See Crantz, D. History of Greenland, &c.
Lawrence, John. History of the Church of the.
Service Institution. Whitehall Yard. Journal of the. Lon- 1858–71. Vols. 1–14, 8vo.
UNITED States. Acts and Resolutions passed during the 1st Session of the 37th Congress. Washington, 1861, 8vo.
Acts and Resolutions passed at 1st Session of 43d Congress, Dec., 1873, to June, 1874. Washington. June, 1874, 8vo.
Addresses and Recommendations to the States by Congress, 1783, with an appendix of Pay Table and other Documents of Conn. Hartford, 1783, 4to.
Army. See Cooke, P. St. G. Scenes and Adventures in the Army.
See Official Army Registers.
See STEUBEN, Baron. Regulations for.
and Navy. See Neff, J. K.
Auditor of Treasury. Ann. Report of the 2d. Auditor for 1872–3. Washington, 1873, 8vo.
Boundary. See Gallatin, Albert. The Right of the U. S. to the N. E. Boundary.
Remarks upon the Disputed Points of Boundary under the 5th Article of the Treaty of Ghent. 2d Ed. St. John, N. B., 1839, 8vo. Canada Tracts. Vol. 6.
See STUART, A. Notes upon the South Western Boundary of the British Provinces, &c.
Yule, Maj. P. Remarks on the N. W. Boundary of New Brunswick, &c., 1838.
Bureau of Education. Ann. Reports of Commissioner for 1871, '2, '3. Washington, 1871–4. 3 vols., 8vo.
Bureau of Education. Circulars of Information, Nos. 1, 2, 3, 4, 1873. Washington, 1873, 8vo.
Same, Nos. 1, 2, 3, 1874, and 1 and 2, 1875.
Bureau of Refugees, Freedmen and Abandoned Lands. Ann. Report of Ass't Commiss'r for the Dist. of Col. and W. Va. for 1867. Washington, 1867, 8vo. Congr. and Polit. Pamph. Vol. 142.
Bureau of Statistics. Comparative Statement of Rates of Duties and Imports, 1789–1870. Washington, 1871, 8vo. Congr. and Polit. Pamph. Vol. 143.
Ann. Report for 1869. Washington, 1869, 8vo.
Same for 1872–3. Washington, 1873, 8vo.
Ann. Report on Commerce and Navigation for the Year Ending June 30, 1871. Ex. Doc. No. 108, 2d Sess. 42d Congr.
Same for 1873: Washington, 1874, 8vo.
Monthly Reports on Commerce and Navigation for June and Dec., 1870, Apr. June, Sept. Nov., 1872, Jan. Nov., 1873, Feb., Oct., 1874.

UNITED States Cavalry. See Brackett, A. G. History of, to June, 1863.

Census. Statistics of the U. States under act for 6th census. Washington, 1841, folio.

See De Bow, J. D. B. Mortality Statistics of 7th Census, 1855.

Compendium of 9th Census. Washington, 1872, 8vo. Same, N. Y., 1872, 12mo.

Centennial Exhibition. See Address to the People of Wisconsin. 1875.

Commission. Draught of the System of Classification. Phila., 1873–74, 8vo.

Journal of Proceedings 1872, 73, 74. Phila., 1872–4, 8vo.

Officers and Members of. Phila., 1873–74, 18mo.

The International Exhibition of 1876, a National Celebration. What has already been done, &c., 8vo.

Chief of Engineers. Reports for 1872, 73, 74. Washington, 4 vols., 8vo.

Climatology. See Blodget, Lorin.

Coast Survey. Annual Reports for 1868, 70 and 1871. Washington, 1871, 73 and 74. 3 vols., 4to.

Commerce. See Bradstreet, J. M. Commercial Reports, 1868.

Commercial Relations. Report on, for 1873. Washington, 1874, 8vo.

Commissioner of Agriculture. Annual Reports, 1871 and 72. Washington, 1872–3, 2 vols., 8vo.

Report on Diseases of Cattle. Washington, 1871, 4to.

Commissioner of Pensions. Ann. Report for 1872–3. Washington. 1873, 8vo.

Comptroller of the Currency. Report for 1866. Washington, 1866, 8vo.

Ann. Report, 2d Session 42d Congress. Washington, 1871, 8vo.

Ann. Report for 1873. Washington, 1873, 8vo. Same, for 1874. Washington, 1874, 8vo.

Congress. Report of Joint Committee on the Condition of the Indian Tribes. Washington, 1867, 8vo.

Debates in Congress on the Bill for the Organization of the Courts of the U. S., during 1st Session of 5th Congress. Albany, 1802, 8vo.

Director of the Mint. Ann. Report for 1872–73. Washington, 1873, 8vo.

Documents of 1st and 2d Session 42d Congress, 1873, 59 vols., 8vo.

Same for 3d Session 42d Congress, 4 vols., 8vo.

Executive Documents 1st and 2d Session of 42d Congress. Washington, 1871–2, 10 vols., 8vo.

Documents of 3d Session of 43d Congress. Washington, 1874. 43 vols., 8vo., and 6 vols., 4to.

Financial Economy of the U. S. See Ferris, J. A.

UNITED States Fish Commissioners. Report on Sea Fisheries on South Coast of N. England, 1871–2. Part 1. Washington, 1873, 8vo.
Report for 1872–73. Part 2. Washington, 1874, 8vo. Congr. and Polit. Pamph. Vol. 22.
Foreign Relations. See Lyman, Theo. Diplomacy of the U. S., 1828.
Gazetter, 1853. See Fisher, R. S.
General Land Office. Circular showing the Manner of obtaining Title to Public Lands. Washington, 1870, 8vo.
Circular to Registers and Receivers of the U. S. Land Offices, July 3, 1838, 8vo. Congr. and Polit. Pamph. Vol. 27.
Report of Commissioners for 1865.
Same, 2d Session 42d Congress. Washington, 1871, 8vo.
Geneva and Berlin Arbitration. Papers in relation to. 3d Sess. 42d Congress. Washington, 1873. 6 vols. 8vo.
See Geneva Arbitration.
Geological Survey of Territories. See Coues, E. Birds of the Northwest.
See Hayden, F. V. Report of the Survey.
Geological and Geographical Survey of the Territories. Bulletin, 2d Series, No. 1. Washington, 1875, 8vo. Col. Miscell. Pamph. Vol. 2.
Government. See Politics and Gov't.
Government Hospital for the Insane. 18th Ann. Report for 1873. Washington, 1874, 8vo.
See Hallett, Sam'l Industrial and Financial Resources of the U. S. 1864.
History of. See Bancroft, Geo. History of. Vol. 10.
BARTLETT, W. H. History of.
See Bonney, Mrs. C. V. R. Legacy of Historical Gleanings.
DE VERE, M. Schele. Romance of American History.
FROST, J. Pictorial History of the United States. 1846.
GOODRICH. S. G. Early History of the Southern States, &c.
PECK, J. T. History of the Great Rebellion from a Christian Stand point.
POUSSIN, W. T. The United States; its Rise and Progress.
QUACKENBOS, G. P. School History.
SANFORD, Ezekiel. History of, before the Revolution.
See Hore, M. P. Sketches containing an Account of, &c. 1832.
House of Representatives. Documents of 1st Session 25th Congress. Washington, 1837, 8vo.
Journals of 1st and 2d Session of 42d Congress. Washington, 1871, '72, 2 vols., 8vo.
House Journal, 3d Session 42d Congress. Washington, 1873, 8vo.
Miscell. Documents, 1st Session 42d Congress. Washington, 1871, 8vo.

UNITED States, House of Representatives. Miscell. Documents, 2d Session 42d Congress. Washington, 1872, 4 vols., 8vo.
Miscell. Documents. Washington, 1873, 3 vols., 8vo.
Report of Committee on Expenditures in the War Dep't on the Sale of Ordnance Stores. 1872, 8vo. 42d Congress, 2d Session. Report, No. 183.
Report from the Committee on Militiary Affairs, on Permanent Fortifications and Sea Coast Defences. Washington, 1862, 8vo. Rebellion Pamphlets. Vol. 115.
Reports of Committees, 2d Session 42d Congress. Washington, 1872, 3 vols., 8vo.
Reports of Commitees, 3d Session 42d Congress. Washington, 1873, 3 vols., 8vo.
Indian Affairs. Report of Commissioner, 2d Session 42d Congress. Washington, 1871, 8vo.
Indian Commissioners. 4th and 5th Ann. Reports of the Board of Indian Commissioners to the President, 1872–73. Washington, 8vo.
Indian Treaties and Laws and Regulations relating to Indian Affairs. Washington, 1826, 8vo.
Indian Treaties; viz.:
Treaty between the United States and the Rogue River Indians, Nov. 15, 1854.
Same with the Mo-lal-la-las Indians, Nov. 29, 1854.
Same with the Umpqua and Calapooia Indians, Nov. 29, 1854.
Same with the Nisqually and other bands of Indians, Dec. 26, 1854.
Same with the Dwamish, Suquamish, and other Tribes in Washington Territory, Jan. 22, 1855.
Same with the Indians of Williamette Valley, Jan. 22, 1855.
Same with the Makah Tribe of Indians, Jan. 31, 1855.
Same with the Yakama Nation of Indians, June 9, 1855.
Same with the Nes Perce Indians, June 11, 1855.
Same with the Choctaws and Chickasaws, Nov. 16, 1855.
Same with the Molel Indians, Dec. 21, 1855.
Same with the Four Confederate Bands of Pawnee Indians. Sept. 24, 1857.
Same with the Ponca Tribe of Indians, Mar. 12, 1858.
Same with the Yancton Tribe of Sioux or Dacotah Indians, Apr. 19, 1858.
Same with the Mendawakanton and Wahpakoota Bands of Dakota or Sioux Indians, June 19, 1858.
Same with the Siseeton and Wahpaton Bands of Dakota Indians, June 19, 1858.
Same with the Winnebago Tribe of Indians, Apr. 15, 1859.
Same with the Swan Creek and Black River Chippewas, and the Munsee or Christian Indians, July 16, 1859.
Same with the Kansas Tribe of Indians, Oct. 5, 1859.

UNITED States, Indian Treaties—*Continued.*

Treaty between the U. S. and the Sacs and Foxes of Missouri and the Iowa Tribe, Mar. 6, 1861.

Same with the Kickapoo Tribe of Indians, June 28, 1862.

Same with the Chippewas of the Mississippi and certain Bands of Chippewas in Minnesota, Mar. 11, 1863.

Same with the Nes Perce Tribe of Indians, June 9, 1863.

Same with the Eastern Bands of Shoshonee Indians, July 2, 1863.

Same with the Western Bands of Shoshonee Indians, Oct. 1, 1863.

Same with the Red Lake and Pembina Bands of Chippewas, Oct. 2, 1863.

Same with the Tabeguache Band of Utah Indians, Oct. 7, 1863.

Same with the Shoshonee-Goship Bands of Indians, Oct. 12, 1863.

Same with the Chippewas of the Mississippi, and certain Bands of Chippewas in Minnesota, May 7, 1864.

Same with the Klamath and Moadoc Tribes and Yahooskin Band of Snake Indians, Oct. 14, 1864.

Same with the Chippewas of Saginaw, Swan Creek and Black River, Michigan, Oct. 18, 1864.

Same with the Omaha Tribe of Indians, Mar. 6, 1865.

Same with the Woll-pah-pe Tribe of Snake Indians, Aug. 12, 1865.

Same with the Minneconjon Band of Dakota or Sioux Indians, Oct. 10, 1865.

Same with the Lower Brule Band of Dakota or Sioux Indians, Oct. 14, 1865.

Same with the Apache, Cheyenne, and Arapahoe Tribes of Indians, Oct. 17, 1865.

Same with the Blackfeet Band of Dakota or Sioux Indians, Oct. 19, 1865.

Same with the Two Kettles Band of Dakota or Sioux Indians, Oct. 19, 1865.

Same with the Onk-Pah-Pah Band of Dakota or Sioux Indians, Oct. 20, 1865.

Same with the Yanktonai Band of Dakota or Sioux Indians, Oct. 20, 1865.

Same with the O'Gallala Band of Dakota or Sioux Indians, Oct. 28, 1865.

Supplemental Treaty between the U. S. and the Confederated Tribes and Bands of Indians of Middle Oregon, Nov. 15, 1865.

Treaty of the U. S. and the Bois Forte Band of Chippewa Indians, Apr. 7, 1866.

Same with the Delaware Tribe of Indians, July 4, 1866.

Same with the Sac and Fox Indians of the Mississippi, Feb. 18, 1867.

UNITED States. Indian Treaties—*Continued.*
Treaty between the U. S. and the Sissiton and Warpeton Bands of Dakota or Sioux Indians, Feb. 19, 1867.
Same with the Senecas, Mixed Senecas and Shawanees, Quapaws, &c., Feb. 23, 1867.
Same with the Kiowa, Comanche and Apache Tribes of Indians, Oct. 21, 1867.
Same with the Cheyenne and Arapahoe Tribe of Indians, Oct. 28, 1867.
Same with the Different Tribes of Sioux Indians, Apr. 29, et seq., 1868.
Same with the Northern Cheyenne and Northern Arapahoe Tribes of Indians, May 10, 1868.
Same with the Eastern Tribe of Shoshonees and the Bannak Tribe of Indians, July 3, 1868.
Industrial Resources. See De Bow, J. D. B. Statistics, &c., 1854.
Internal Revenue. Ann. Rept. 2d Sess. of the 42d Congr. Washington, 1871, 8vo.
in the Light of Prophecy. Battle Creek, Mich., 1873, 12mo.
Judiciary, Debates on the, in U. S. Senate, 1st Sess. 7th Congress. Phila., 1802, 8vo.
Debates in Cong. on the Bill for the Organization of the Courts of the U. S. during 1st. Sess. of the 7th Cong. Albany, 1802, 8vo.
See KINGDOM, W. Abstract of Useful Information relative to the U. S. 1820.
Laws of the Colonial and State Governments relating to the Indians and Indian Affairs, 1633–1831. Washington, 1832, 8vo.
Statutes at Large passed at the 3d Session of 42d Congress, 1872–3. Boston, 1873, 8vo.
Librarian of Congress. Ann. Report for 1874. Washington, 1874, 8vo.
Light House Board. Annual Report for 1871. Washington, 1872, 8vo.
List of Private Claims 32d to 41st Congress. 3d Sess. 42d Congress. Washington, 1873, 4to.
Literary Gazette. Vol. 2, April—Oct., 1825. Boston, 8vo.
Message from the President, transmitting Copies of all Acts, Decrees, &c., affecting the Commercial Rights of Neutral Nations, issued since 1791. Washington, 1808, 8vo. Congr. and Polit. Pamph. Vol. 19.
relating to Occurrences at Fort Jackson. Treaty with the Indians, &c. Washington, 1816, 8vo. Indian Pamph. Vol. 10.
transmitting Docs., relative to various Tribes of Indians. Washington, 1825, 8vo. Indian Pamph. Vol. 14.
communicating to the Senate. Information in relation to the States lately in Rebellion, &c. Dec. 19, 1865. Washington, 8vo. Rebellion Pamph. Vol. 116.

UNITED States. Message from the President communicating Discoveries of Lewis & Clark, &c. New York, 1806, 8vo. Pamphlets Amer. Travel, Vol. 2.

and Documents, 3d Session of 40th Congress, 1868–9. Washington, 1869, 8vo.

and Reports of Heads of Department. 2d Session 42d Congress. Washington, 1872, 8vo.

Documents 1st Session 43d Congress, abridged. Wash- 1873, 8vo.

Military Academy. See Boynton, Capt. E. C. History of West Point.

Cullum, G. W. Biograph. Register of Graduates, 1802–67.

Military Post Library Association. Ann. Report, 1874–75. N. Y., 1875, 8vo. Rebellion Pamph. Vol. 117.

Naval Academy, Annapolis, Md. Ann. Register for 1872–73. Washington, 1873, 8vo.

Naval Observatory. Astronom. and Meteorolog. Observa. for 1865, '68, '71, '72. Washington, 4 vols. 4to.

See Hammersley, L. R. Record of Living Officers, &c.

Department. Majority and Minority Reports of Select Comm. of U. S. House of Repr., May, 1872, on alleged Abuses in the Navy Department. Washington, 1872, 8vo. Congr. and Polit. Pamph. Vol. 144.

See Osbon, B. T. Hand Book of the U. S. N. 1861–64.

PREBLE, G. H. Complete List of Vessels, 1797–1874.

The Navy from 1775 to 1853; with a brief History of each Vessel's Service. Washington, 1853, 4to.

Patent Office. Official Gazette. Vols. 3–7. Jan., 1873—June 1875, 5 vols., folio.

Official Gazette. Illustrations. Jan.—June, 1872. N. Y., 8vo.

Official Gazette. General Index to Official Gazette, and Monthly Vols. of Patents, for 1872 and '73. Washington, 1873–4, 8vo.

Report—Agriculture, 1851. Washington, 8vo.

Annual Report of Commissioner for 1869. Washington, 1871, 3 vols., 8vo.

Annual Report of Commissioner for 1871. Ex. Docs. 2d Session 42d Congress, No. 86. Washington, 1872, 8vo.

Annual Report, 3d Session 42d Congress. Washington, 1873, 8vo.

Specifications and Drawings of Amer. Patents from July, 1871, to April, 1873. Certified Edition. Washington, 1872–3. 68 vols., 8vo.

Postmaster General. Report for 1863. Washington, 1864, 8vo.

Annual Report, 2d Session, 42d Congress. Washington, 1871, 8vo.

Same, 3d Session 42d Congress. Washington, 1873, 8vo.

UNITED States Post Office Directory. N. Y., 1868, 8vo.
Statement showing how the Railroad Cos. have seized $1,600,000 of the Revenues of the P. O. Department for 1873–4, &c. Washington, 1874, 8vo. Congr. and Polit. Pamph. Vol. 22.
Public Debt. Statement of, for April, 1874. By the Sec'y of the Treasury. Broadside. Congr. and Polit. Pamph. Vol. 19.
Quartermaster General. Annual Report for the fiscal year ending June 30. 1850. Including Maj. O. Cross' Report on the Oregon Expedition. Washington, 1851, 8vo.
Register for 1794. Phila., 1794, 18mo.
Register of the Treasury. Annual Report for 1872–3. Washington, 1873, 8vo.
Reply of the U. S. to the Case of the Gov't of Her Britannic Majesty, presented to Emperor of Germany as Arbitrator, June 12, 1872. Berlin, n. d., large 8vo, pamph.
Sanitary Commission. See Sanitary Commission of U. S. A.
Sanitary Commission. See Stille, C. J. Memorials of the Great Central Fair, 1861.
Secret Service. See Burnham, G. F. Memoir of the.
Secretary of Interior. Annual Report, 3d Session 42d Congress. Washington, 1873, 2 vols., 8vo.
Ann. Report for 1874. Washington, 1874, 8vo.
Secretary of Navy. Ann. Report, 2d Session 42d Congress. Washington, 1871, 8vo.
Ann. Report, 3d Session 42d Congress. Washington, 1873, 8vo.
Secretary of State. Ann. Report of the Commercial Relations between the U. S. and Foreign Nations, for the Years 1871–'72. Washington, 1873, 2 vols., 8vo.
Diplomatic Correspondence. 3d Session of 40th Congress. Washington, 1868, 2 vols., 8vo.
Information relative to the proposed Annexation of San Domingo, 1871. 41st Congress, 3d Session, Ex. Doc., No. 17. Congr. and Polit. Pamph. Vol. 26.
Report and Documents, 1872–3, 5 vols., 8vo.
Statement of Fees received by the Consular Officers of the U. S. for 1858, &c. U. S. Senate Ex. Doc., No. 9. 36th Cong., 1st Session. Congr. and Polit. Pamph. Vol. 20.
Secretary of Treasury. Ann. Reports on the Finances, for 1851–2, '53–4, '56–7, '57–8, '70–1, '73. Washington, 1852–3, 8vo.
Statement of Receipts and Expenditures of the Gov't, for 1855–70. Washington, 1870, 4to.
Statement of the Public Debt of the U. S., for April, 1874. Broadside. Congr. and Polit. Pamph. Vol. 19.
Ann. Reports of the Supervising Architect for 1871, 1872, '73. Washington, 1871–4, 8vo.

UNITED States. Secretary of War. Ann. Report, 2d Session 42d Congress. Washington, 1871, 8vo.
Annual Report, 3d Session 42d Congress. Washington, 1873, 2 vols., 8vo.
Digest of Opinions of the Judge Advocate General of the Army. Washington, 1866, 8vo.
Letter transmitting to Congress, Information Relative to a Treaty with the Florida Indians. Washington, 1826, 8vo. Indian Pamph. Vol. 14.
Senate. Debates on the Judiciary. 1st Session 7th Congress. Phila., 1802, 8vo.
Documents and Miscell. Reports, 2d Session 42d Congress. Washington, 1872, 3 vols., 8vo
Executive Documents. 3d Session 42d Congress. Washington, 1873, 8vo.
Journals of 1st and 2d Sessions 42d Congress. Washington, 1871–72, 2 vols., 8vo.
Journal 3d Session 42d Congress. Washington, 1873, 8vo.
List of Private Claims brought before the Senate from 14th to 33d Congress. Washington 1857, 8vo.
Miscell. Documents, 1st Session 42d Congress. Washington, 1870, 8vo.
Miscell. Documents 2d Session 42d Congress. Vol. 2 wanting. Washington, 1873, 2 vols., 8vo.
Same, 3d Session 42d Congress. Vol. 2 wanting. Washington, 1873, 2 vols., 8vo.
Seports and Documents 1st Session 42d Congress and Special Session. Washington, 1871, 8vo.
Reports of Committees 3d Session 42d Congress. Washington, 1873, 3 Vols., 8vo.
Report from Select Comm. on the Sale of Arms by Ordnance Department. Washington, 1872, 8vo. 42d Congress, 2d Session. Report No. 183.
Statutes at Large. 1st Session 43d Congress, 1873–74, Washington, 1874, 8vo.
3d Session 42d Congress, 1872–3. Boston, 1873, 8vo.
Supreme Court, Dec, Term, 1869. Richard C. Gray, *vs.* the the Chicago, Iowa and Neb. R. R. Co. 8vo. Congr. and Polit, Pamph. Vol. 18.
See Van Santvoord, Geo. Sketches of the Lives of Chief Justices.
Surgeon General. Ann. Reports for 1873 and 1874, 8vo.
Catalogue of Office Library. Washington, 1874, 3 vols., 8vo.
Travels in. See Travels.
Treasurer. Ann. Report for 1873–74. Washington, 1874, 8vo.
Treaties and Convention between the U. S. and other Powers, June, 1776, revised Ed. Washington, 1873, 8vo.
Treaties between the U. S. and various Indian Tribes in 1801–3. No title, 8vo. Indian Pamph. Vol. 10.
See U. S. Indian Treaties.

UNITED States. Treaties with Great Britain. See Stuart, A.
UNIVERSALISM. See Power, Rev. J. H. Exposition of.
Wisconsin Universalist Convention, 1872.
UNIVERSITIES. See Barnard, H. Account of Universities and other Institutions of Superior Instruction.
HOYT, J. W. Draught of a Bill to Incorporate a National University. 1872.
2d Report on an Amer. University. 1871.
MORRILL, J. S. Speech on National Colleges. 1872.
UNIVERSITY Press, Madison, Wis. Newspaper, 1870–73, 4to.
UPHAM, Chas. W. Discourse on Hon. Timothy Pickering. Salem, 1829, 8vo.
Records of Massachusetts under its First Charter. Lecture be- the Lowell Institute, Jan. 26, 1869. Lowell Institute Lectures.
UPHAM, Edwd. History and Doctrines of Buddhism; with notices of Kapooism or Demon Worship. London, 1829, folio.
UPPER Sandusky, Ohio. See Finley, Rev. J. B. History of the Wyandotte Mission.
UPSON, Anson J. Sermon before the Albany Co., N. Y., Bible Society, March 17, 1872. Albany, 8vo. Sermons, Vol. 61.
USURPATION, The. From Atlantic Monthly, Oct., 1866, Phila., 8vo. Congr. and Polit. Pamph. Vol. 26.
USURY LAWS. See Milliken, W. J. Repeal of the.
See Smith, John Y.
UTAH. Report of the Sup't of Common Schools, 1865. 12mo.
UTE Country, Colorado. See Ruffner, Lt. E. H. Report of a Reconnaissance in 1873.
Indians in Colorado Territory. Report of the Commission appointed to negotiate with the. Washington, 1873, 8vo. Indian Pamph. Vol. 6.
UTICA, N. Y. The Contributor and Free Missionary. Newspaper, Aug., 1847–Nov., 1848, folio.
UTOPIA. See More, Sir Thos.

V.

VACCINATION. See Philadelphia Board of Health. Instructions to Vaccine Physicians, 1871.
VAIL, Eugene A. Notice sur les Indiens de l'Amerique du Nord. Paris, 1840, 8vo. Indian Pamph. Vol. 9.
VALETTE, Dr. A. D. De la Taille Pypogastrique pratiquie au moyen de la Cauterisation. Paris, 1858, 8vo. Med. Pamph. Vol. 40.
VALLANDIGHAM, C. L. The Record of, on Abolition, the Union, and the Civil War. 3d Ed. Columbus, O., 1863, 8vo.
See Vallandigham, J. L.

VALLANDIGHAM, J. L. Life of Clement C. Vallandigham. Baltimore, 1872, 8vo.

VALUABLE Secrets conerning Arts and Trades. Norwich, Conn., 1795, 12mo.

VAN AMRINGE, W. F. Investigation of Theories of the Natural History of Man, of Lawrence, Pritchard and others. N. Y., 1848, 8vo.

VAN BUREN, John. Argument delivered at Albany, May 28, 1850, on the Livingston Manor. 8vo. N. Y. Miscell. Pamph. Vol. 9.

VAN BUREN, Martin. See Emmons, W. Biography of.

VAN CAMPEN, Maj. Moses. See Hubbard, J. N. Sketches of Border Adventures.

VAN CORTLANDT, Col. Philip, and the New York Continentals. N. Y. Gen. and Biog. Register. Vol, 5, 1874.

VANCE Township, Vermillion Co., Ill. Village of Fairmount. From the Danville, Ill., News, Jan. 27, 1875. Ill. Local Hist. Vol. 2.

VANCOUVER'S Island. See Macdonald, D. G. F. Lecture on, 1863.

VANDER HŒVEN, C. P. Geschiedverhaal van de Cholera-Epidemie te Leiden, in 1832. Leiden, 1833, 8vo. Med. Pamph. Vol. 35.

VANDERPOEL, S. O. Pathology of Pneumonia. N. Y., 1865, 8vo. Med. Pamph. Vol. 48.

VAN FLEET, Rev. J. A. Old and New Mackinac; with Extracts from Marquette, &c. Phila., 1869, 8vo.

VAN HORN, Burt. Liberty and the Union. Speech in N. Y. Assembly, Jan. 18, 1860, 8vo. Congr. and Polit. Pamph. Vol. 20.

VANLEASON, Capt. Jas. Narrative of a Voyage from Amsterdam to China; and from there to the Western Continent of North America. Ballston Spa, 1816, 12mo.

VAN RENSSELAER *vs.* Ball. Review of the Decision of the Court of Appeals upon the Manor Question. Albany, 1859, 8vo. Law Pamph. Vol. 27.

VAN RENSSELAER, Cortlandt. Historical Discourse on the Centennial Celebration of the Battle of Lake George, 1755, delivered at Caldwell, N. Y., Sept. 8, 1855. With Notes and Map. Phila., 1856, 8vo. N. Y. Local Hist. Vol. 7.

VAN RENSSELAER, Killian H. On the Southern Supreme Council, 33d Degree. Extract from his Address at Boston, May 27, 1866, 8vo. Masonic Pamph. Vol. 1.

VAN SANTVOORD, Geo. Sketches of the Lives and Judicial Services of the Chief Justices of the Supreme Court of U. S. N. Y., 1854, 8vo.

VANUXEM, Lardner. See New York. Natural History of the State of.

VAN WATERS, George. Poetical Geography. Cincinnati, 1852, 8vo. Educa. Pamph. Vol. 9.

VASARI, Giorgio. Lives of Eminent Painters, Sculptors and Architects. Bohn's Standard Library. London, 1852, 5 vols., 12mo.

VASSAR College, Poughkeepsie, N. Y. 8th Ann. Catalogue, 1872–'73. N. Y., 1873, 8vo.
Its Foundation, Aims, Resources, and Course of Study. May, 1873. N. Y., 1873, 8vo.
VENTILATION. See Emerson, F. Communication to Amer. Acad. of Arts and Sciences, 1848.
VERMONT. Acts and Resolves of Gen. Assembly, 1872. Montepelier, 1872, 8vo.
Acts and Resolves of Gen. Assembly, 3d Bien. Session, 1874. Montpelier, 1874, 8vo.
Agricult. Society of. See Andrew, J. A. Address, 1866.
at Gettysburg. See Benedict, G. G.
Board of Education. 3d–10th Ann. Reports. Burlington, 1859–66, 8vo.
Brigade in the Shenandoah Valley. See Walker, A. F.
See Chipman, D. Memoir of Gov. Thos. Chittenden.
Controversy with N. Hampshire. A Series of Unpublished Papers. Hist. Magazine, 3d Ser. Vol. 1. 1872–3.
Dairymen's Assoc. 4th Ann. Report. Transactions 1872–73. St. Albans, 1873, 8vo.
Same for 1873–74. Montpelier, 1874, 8vo.
Directory and Rules of the Senate and House of Repr., Oct. 1859, 60, 62, 65. Montpelier, 18mo.
Geology. Preliminary Report on the Geology of Vt. by Edw. Hitchcock. Montpelier, 1859, 6vo.
See Goodell, Sol. The Spanish Court of Inquisition, erected in Vt., &c.
Historical Society. Proceedings, Oct. 19 and 20, 1869. Montpelier, 1869, 8vo.
Proceedings, Oct. 8, 1872. Including an Address by L. E. Chittenden on the Capture of Ticonderoga. Montpelier, 1872, 8vo.
Insane Asylum. Report on, by Joint Comm. of the Gen. Assembly, 1873. Woodstock, Vt., 1873, 8vo.
Journal of Senate and House of Repr., Biennial Session, 1872. Montpelier, 1872, 8vo.
Legislative Directory 1874–5. Montpelier, 1875, 12mo.
Legislative Documents, 1872. Montpelier, 1872, 3 vols., 8vo.
and Official Reports, 3d Bienn. Session, 1874. Vols. 1, 2. 4. Montpelier, 1874, 3 vols., 8vo.
Local History. See Pittsford, St. Albans, Sheldon.
Messages of Governors, Oct., 1860, 62, 63, 65, 72. Montpelier, 8vo.
Railroad Commissioner. 3d, 4th, 6th, 7th, 8th, 10th Ann. Reports. Burlington, &c. 1858–65, 8vo.
Records of Council of Safety and Government and Council of State. July, 1775–77. Montpelier, 1873, 8vo.
of the Governor and Council. Vol. 2. The Third Council, 1779–80, and Special Session, 1782. Montpelier, 1874, 8vo.

VERMONT. Registration Reports, 1865, '66, '69, '70, '71, '72. Montpelier, 6 vols., 8vo.

State Agricultural Society. See Poland, L. P. Address, 1869.

State Library. Report, 1860, 8vo.

Volunteers. Register of Commissioned Officers in the Service of the U. S. Montpelier, 1863, 8vo. Rebellion Pamph. Vol. 116. See Haynes, E. M. 10th Regiment.

VERNEY Family Letters, &c. See Camden Soc. Publications.

VERNON, Jas. Letters illustrative of the Reign of William III, from 1696 to 1708. Edited by G. P. R. James. London, 1841. 3 vols., 8vo.

VERPLANCK, Colvin. Report on a Topograph. Survey of the Adirondack wilderness of N. Y. Albany, 1873, 8vo.

VERPLANCK, Julian C. See Hart, C. H. Discourse on.

Vindication of the Public Faith of New York and Pennsylvania. London, 1840, 8vo. N. Y. Miscell. Pamph. Vol. 9.

VERRAZZANO. See Smith, Buckingham. Inquiry into Authenticity of Documents, &c.

VESINIER, P. History of the Commune of Paris. London, 1872, 12mo.

VESTIGES of the Spirit History of Man. See Dunlap, S. F.

VETROMILE. Rev. E. Indian Good Book (Catholic Prayer Book) for the Penobscot and other Tribes of Abnaki Indians. 2d Ed. N. Y., 1857, 12mo.

The Abnakis and their History; or Hist. Notices of the Aborigines of Acadia. N. Y., 1866, 12mo.

VICKSBURG, Mississippi. See My Cave Life in Vicksburg.

VICTOR, Francis F. The River of the West: Life and Adventure in the Rocky Mountains and Oregon. Hartford, 1870, 8vo.

VICTORIA, Queen, and Italy. See Barron, Sir H. W.

VIDE, V. V. American Tableaux, No. 1. Sketches of Aboriginal Life. N. Y., 1846, 12mo.

VIEW of the Evidence relative to the Conduct of the American War under Sir Wm. Howe, Lord Viscount Howe, and Gen. Burgoyne. London 1779.

VIEWS on Currency and Specie Payment. By a Banker. n. d., 8vo. Banking and Curr. Pamph. Vol. 5.

VIGNOLES, Chas. Observations upon the Floridas. N. Y., 1823, 8vo.

VINCE, Rev. S. Treatise on Plane and Spherical Trigonometry. Cambridge, Eng., 1810, 8vo.

VINE Culture. See Grant, C. W. Manual of the Vine.

VINTON, Francis. Louis XVII and Eleazer Williams. Were they the same person? Reprinted from Putnam's Magazine, 1868, 8vo. Indian Pamph. Vol. 8.

Oration on the Annals of Rhode Island and Providence Plantations. With a Poem by G. W. Curtis, delivered before the Sons of Rhode Island in New York, May 29, 1863. N. Y., 1863, 8vo. R. I. Hist. Addresses. Vol. 2.

VINTON, John A. Symmes Memorial. Biograph. Sketch of Rev. Z. Symmes, and Genealogy of some of his Descendants. Boston, 1873, 8vo.

VINTON, John A. The Female Review; Life of Deborah Sampson, a Female Soldier. Boston, 1866, 4to.
VIRGIL. Works of, translated into English prose, with the Latin Text called Davidson's Virgil. N. Y., 1863, 2 vols., 8vo.
VIRGIL, N. Y. See Bouton, N. Gathering of Early Settlers, &c. 1853.
VIRGINIA Agricultural and Mechanical College. Its History and Organization. n. d., 8vo.
and Maryland Boundary. Final Report of the Va. Commissioners to the Governer of Va. Richmond, 1874, 8vo.
Ann. Message of Gov. G. C. Walker, Dec. 4, 1872. Special Messages, Dec. 28, 1871, Jan. 13, and Feb. 17, 1873.
Ann. Message and Accompanying Documents of the Gov. of Virginia, Dec., 1874. Richmond, 1874, 8vo.
Auditor of Public Accounts. Reports for 1871. Richmond, 1871, 8vo.
Colonial Records 1619–80. Edited by T. H. Wynne. Richmond, 1874, 4to.
See Dabney, R. L. Defence of, and of the South.
Eastern Lunatic Asylum. Report for 1873, with Proceedings at Centen. Celebration, Nov, 10, 1873. Richmond, 1873, 8vo.
Internal Improvement Co's. Ann. Report for 1871–72. Richmond, 2 vols., 8vo.
Laws in relation to Assessors of the Public Revenue. Richmond, 1871, 8vo.
Local History. See Charlotteville, Lynchburg.
Message of Gov. Kemper to the General Assembly, on Finances and the State Debt. Richmond, 1874, 8vo.
Military Institute, Lexington. Official Register, 1870. 8vo.
Va. College Catalogues.
Protestant Episcopal Church in. See Perry, Rev. W. S.
Resolves. See Chase, Theodore L.
See Semple, R. B. Baptists in Virginia.
State Library. Annual Report of Joint Committee on the Library, Feb., 1874. 8vo.
University of. See Bayard, T. F. Address, 1873.
Catalogue, Fifteenth Session, 1873–74. Lynchburg, 1874, 12mo.
Circulars of the Executive Committee of the Society of Alumni, with a Sketch of its History. Charlotteville, Va., 1872–73, 8vo.
See Thurman, A. G. Address before Literary Societies, 1872.
VOORHEES, D. W. Address before Literary Societies, 1860.
VIRGINIA Orator. See Birch, T. E.
VIRGINIUS, Case of the. See Curtis, Geo. T., Norton, F. L.
VIROQUA, Wis. Vernon Co. Censor. Newspaper. 1871–73, folio.
Wisconsin Independent. Newspaper. Aug., 1872–Dec., 1874, 1 vol., folio.

VITALIS, Ordericus. Ecclesiastical History of England and Normandy. London, 1853, 4 vols., 12mo.

VOLCANOES. See Hunt, T. S. Abstract of Lecture on, 1869.

VOLNEY, M. C. F. Travels through Syria and Egypt in 1783, '84, '85. 2d Ed. London, 1788, 2 vols., 8vo.

VON HAGEN, Otto, The Forest Relations of Prussia. Berlin, 1867. 8vo.

VON RIKART, Carl. Menes and Cheops identified in History under different Names; with other Cosas. London, 1869, 8vo.

VOORHEES, D. W. The American Citizen. Address before the Literary Societies of the University of Virginia, July 4, 1860. Terre Haute, Ind., 1860, 8vo. Addresses. Vol. 40.

VOYAGES and Discoveries in S. America. London, 1698, 12mo.

See Bossu, M. Nouveaux Voyages dons l' Amerique Septentrionale.

BOYER, P. Veritable Relation.

CHAMPLAIN, Sam'l de. Oeuvres de Champlain.

CHAPPELL. Voyage of Ship Rosamond to Newfoundland and Labrador.

COLUMBUS, C. Personal Narrative of First Voyage.

COOK, E. Clerke and Gove (Captains.) Voyages to the Pacific, 1776–1780.

COXE, Wm. Account of Russian Discoveries between Asia and America.

HAWKESWORTH, John. Account of Voyages for Discoveries in the Southern Hemisphere.

KERR, Rob't and Eden, F. A. S. General History and Collection of Voyages, &c.

MONTGOMERY, J. E. The Cruise of Admiral Farragut in 1867.

Narrative of a Voyage to the Spanish Main in the Ship Two Friends.

ROSS, John. Voyage of Discovery.

STEVENS, John. New Collection of Voyages and Travels.

VANLEASON, Capt. Jas. Narr. of a Voyage from Amsterdam to China, &c.

WAFER, Lionel. New Voyage and Description of the Isthmus of America, 1699.

WILLOCK, John. Voyages, &c., in Europe, Africa and America, 1798.

See Arctic Exploration; Travels.

W.

WACE, Master Robert. See Conquest of England, from Wace's Poem, &c.

WADDILOVE, Rev. W. J. D. Canadian Clergy Reserves. Newcastle-upon-Tyne, 1840, 8vo. Canada Tracts. Vol. 5.

Canadian Church Robbery, being a Brief Series of Letters and

WADDILOVE, Rev. W. J. D. Papers. Newcastle-upon-Tyne, 1840, 8vo. Canada Tracts. Vol. 5.

WADDINGTON, Alfred. Overland Route through British North America. With map. London, 1868, 8vo. Canada Pamph. Vol. 3.

WADSWORTH, Gen. Jas. S. See Proceedings of the Century Assoc.

WADSWORTH, W. H. Speech at Flemingsburg, Ky., June 13, 1868, on the Presidential Nomination. Washington, 8vo. Congr. and Polit. Pamph, Vol. 82.

WAFER, Lionel. New Voyage and Description of the Isthmus of America. London, 1699, 12mo.

WAIKNA; or Adventures on the Musquito Shore. See Squier, E. G.

WAKEFIELD, E. G. View of Sir Chas. Metcalfe's Government of Canada. London, 1844, 8vo. Canada Tracts. Vol. 7.

WALDEGRAVE, James, Earl of. Memoirs, 1754–8. London, 1821, quarto.

WALDO County, Maine. See Lang, J. W. Survey of, 1873.

WALDO, O. H. Credit Mobilier and Back Pay Bill. Review of Sen. Carpenter's Janesville Speech. n. p., 1873, 8vo. Congr. and Polit. Pamph. Vol. 140.

WALDRON, W. W. The Huguenots of Westchester and Fordham, N. Y. N. Y., 1864, 12mo.

WALES. See Cambrian Quarterly Magazine, 1829–30.
Collection of Travels and Memoirs. London, 1738, 12mo.
See Gentleman's Tour in, 1774.
See Giraldus Cambrensis.
Local History. See Llangollen.
See Welsh Sketches.

WALES, Prince of. Tour through the British Provences and U. States. Montreal, 1860, 8vo.

WALKER, A. F. Vermont Brigade in the Shenandoah Valley. Burlington, 1869, 12mo.

WALKER, Amasa. Science of Wealth; a Manual of Political Economy. Boston, 1871, 8vo.

WALKER, C. I. Early History of Lake Superior. From the Ashland Press, May 30, 1874. Wis. Miscell. Pamph. Vol. 10.

WALKER, Sir Edward. Historical Discourses on Several Occasions. (Reign of Charles I.) London, 1705, folio.

WALKER, Francis A. See Statistical Atlas of U. S., 1874.

WALKER, W. S. Corpus Poetarum Latinorum. London, 1854, 8vo.

WALLABOUT Prison Ships. See Stiles, H. R.

WALLACE, Rev. Cyrus W. Quarter-Centennial Pastorate over the 1st Congregational Church and Society in Manchester, N. H. Manchester, (?) 1865, 8vo. N. H. Local Hist. Vol. 4.

WALLACE, W., and Bell, Rob't, See Mackintosh, Sir Jas. History of England.

WALLA-WALLA, Indian Council of the. See Kip, Lawrence.

WALLINGFORD, Conn. See Dana, Jas. Century Discourse, 1770.

WALLIS, Capt. See Hawkesworth, John. Voyages in the Southern Hemisphere.

WALPOLE, Horace. Anecdotes of Painting in England. London, 1862, 3 vols., 8vo.
Letters. London, 1840, 6 vols., 8vo.
A Concluding Series. London, 1843, 4 vols., 8vo.
Letters to Countess D'Ossory. London, 1848, 2 vols., 8vo.
Letters to Wm. Mason. London, 1851, 2 vols., 8vo. 14 vols., 8vo.
Letters. London, 1861, 9 vols., 8vo.
WALTER Genealogy. See Adams, C. F., Jr. Pedigree of Walter.
WALWORTH Co., Wis., Independent. Newspaper. Elkhorn, 1871–73, folio.
WA-O-WA-WA-NA-ONK. [Peter Wilson.] Speech of, to the Committee of Friends on Indian Concerns at Baltimore, Oct. 26, 1848. 8vo.
WAR Claims at St. Louis. Letter to the Sec'y of War, transmitting to Congress, the Final Report of the Commission, &c., 1862. Washington, 8vo. Rebellion Pamph. Vol. 115.
See Cutler, Rev. C. War a Necessary Evil.
Heirs of the World to Come should not Fight, &c.
Letters of a Disbanded Volunteer. N. Y., 1864, 12mo.
Powers under the Constitution. See Whiting, Wm.
WAR, The. Newspaper. N. Y., June, 1812, to June, 1814. 2 vols., 4to.
WARD, Adolphus W. See Curtius, Ernst. History of Greece.
WARD, C. Osborne. The International. The New Idea. Universal Co-operation, and Theories of Future Government. Cincinnati, n. d., 8vo. Congr. and Polit. Pamph. Vol. 82.
WARD, Geo. L. See Boston Board of Trade.
WARD, Marcus L. Speech in Congress, Feb. 10, 1875, on Tariff for Protection, &c. Washington, 1875, 8vo. Congr. and Polit. Pamph. Vol. 141.
WARDEN, R. B. Account of Private Life and Public Services of Salmon P. Chase. Cincinn., 1874, 8vo.
WARDER, J. A. Hedges and Evergreens; their Cultivation, &c. N. Y., 1859, 12mo.
WARE, John. Contributions to the History, Diagnosis and Treatment of Croup. Boston, 1850, 8vo. Med. Pamph. Vol. 36.
WARE, J. F. W. Oration at Boston, July 4, 1873. Boston, 1873, 8vo. Addresses, &c. Vol. 29, A.
WAREHOUSING System. See Morrell, D. J. Protective Policy and the.
WARREN, Edw'd. Life of John Collins Warren, M. D. Boston, 1850, 2 vols., 8vo.
WARREN Family. Genealogy of the Warren Family, from Richard, who came in the Mayflower in 1620, to 1872. Albany, 1874, 8vo. Genealog. Pamph. Vol. 15.
WARREN, Dr. John C. Effects of Chloroform and Strong Chloric Ether, as Narcotic Agents. Boston, 1849, 12mo. Med. Pamph. Vol. 36.
See Warren, Edw.

WARREN, Jos. See Frothingham, R. Life and Times of.
Inauguration of Statue of, June 17, 1857. Boston, 1858, 8vo.
WARREN, Josiah. Equitable Commerce; a New Development of Principles, &c. N. Y., 1852, 12mo. Pamphlets. Vol. 15.
WARS of the Western Border. See Brewerton, G. D.
WARWICK, Mass. See Blake, Jonathan. History of, to 1854.
WASHBURN, C. C. Speech at Fond du Lac, Wis., Oct. 3, 1873. From the Monroe Sentinel. Congr. and Polit. Pamph. Vol. 140.
WASHBURN, Emory. Commencement Address before the Worcester County, Mass., Free Institute of Industrial Science, July 30, 1873. With Address by Rev. Seth Sweetser. Worcester, 1873, 8vo. Addresses Vol 39.
Slavery as it once prevailed in Massachusetts. Lecture before the Lowell Institute, Jan. 22, 1869. Lowell Institute Lectures.
Tenure of Lands in N. England. Mass. Hist. Proceed., Nov., 1873.
WASHBURN, Israel, Jr. Remarks before the Minneapolis Board of Trade, Apr. 7, 1873. Minn. Miscell. Pamph. Vol. 3.
WASHBURNE, Cephas. Reminiscences of the Indians,—Cherokees of the Arkansas, &c. Richmond, 1869, 12mo.
WASHBURNE, E. B. Hist. Sketch of Chas. S. Hempstead. With Memoir of Edward Hempstead by Thos. H. Benton. Galena, 1875, 8vo. Biograph. Pamph. Vol. 22.
Report from Select Comm. of U. S. House of Repr., on Gov't. Contracts, Dec. 1861. Washington, 8vo.
WASHINGTON Co., Wis., Newspapers—scattering—1854–59, folio. Bound with West Bend Republican.
WASHINGTON, D. C., Aqueduct. Report of Major G. H. Elliot for 1871, 8vo.
Commissioner of Public Buildings. Ann. Report of Maj. O. E. Babcock, Corps of Engineers, 1872. Washington, 8vo.
See Gobright, L. A. Recollections of Men and Things.
MAYO, Rob't. Political Sketches of 8 Years in Washington.
Memorial of Journeymen Book-Binders of Washington, to Congress. n. d., 8vo. Congr. and Polit. Pamph. Vol. 143.
Memorial of the Employing Printers of Washington, with an Answer to the same. n. d., 8vo. Congr. and Polit. Pamph. Vol. 143.
National Intelligencer. Newspaper.
Jan., 1815–Jan., 1816. Daily. 2 vols., folio.
1825. Tri-Weekly. 1 vol.
1843. Daily. 2 vols.
1844. Daily. 2 vols.
1845. Tri-Weekly. 1 vol.
1853. Daily, &c. 1 vol.
Public Schools. 25th Report of the Board of Trustees, 1871–72. Washington, 1872, 8vo.
Ann. Report of the Sup't. of Pub. Schools, 1872–73. Washington, 1873, 8vo.

WASHINGTON, D. C. School for Colored Girls. Phila., 1854, 8vo. Religious Pamph. Vol. 33.
Theolog. Repertory and Churchman's Guide. New Series. Vols. 1, 2, 3. Washington, 1828–30. 3 vols., 8vo.
WASHINGTON and Lee University, Virginia. Catalogue 1872–3. Baltimore, 1873, 8vo.
WASHINGTON Genealogy. See Chester, J. L. Ancestry of Washington.
WASHINGTON, Geo. See Appleton, W. S. Description of Medals of Washington.
CHESTER, J. L. Ancestry of.
COOLEY, T. M. His Character and the Lessons to be drawn from it.
HARBAUGH, Rev. H. Religious Character of Washington.
HAVEN, C. C. Thirty Days in N. J. with Washington, &c.
LIPPARD, Geo. Washington and his Generals.
LOSSING, B. J. Mount Vernon and its Associations.
Orderly Books. See Amer. Hist. Record, 1873–4.
PEABODY, A. P. Lessons from the Life of.
PUTNAM, Jas. O. Oration on, 1866.
RAMSAY, David. Life of.
WILLETT, Rev. M. Address, Feb. 22, 1874.
WASHINGTON, John. Esquimaux and English Vocabulary, for the use of the Arctic Expeditions. London, Oblong 12mo, 1850.
WASHINGTON Treaty, 1871. Message from President transmitting to U. S. Senate, a Treaty signed at Washington, May 8, 1871, 8vo. Congr. and Polit. Pamph. Vol. 143.
See Chushing, C.
University, St. Louis. See Crow, W., and Eliot, W. G. Inaug. Addresses, 1872.
WATER, Forms of. See Tyndall, John.
WATERLOO, Wis., Journal. Newspaper, Sept., 1871–Dec., 1874.
WATERSTON, R. C. Address on Pauperism, delivered at Boston, Feb. 4, 1844. Boston, 1844, 8vo. Addresses. Vol. 40.
Charles Robert Leslie. Reprinted from the N. Amer. Rev. for Jan. 1861. Boston, 1861, 8vo. Biograph. Pamph. Vol. 19.
Discourse at the Dedication of the Preble Chapel in Portland, Oct. 29, 1851. Boston, 1851, 8vo. Me. Hist. Discourses. Vol. 2.
Letter to the Boston School-Board, relating to C. M. Cumston and the English High School. Boston, 1873, 8vo. Boston Misc. Pamph. Vol. 5.
The Widow's Son: a Sketch from Real Life. Boston, 1843, 8vo. Poetry, Vol. 29.
WATERTOWN, Wis., Democrat. Newspaper, 1872–73, folio.
Republican. Newspaper, 1871–3, folio.
WATKINS, Rev. H. G. Sermon preached in the Parish Church of St. Alban, Aug. 11, 1823, before the Parish Clerks. London, 1823, 8vo. Eng. Sermons. Vol. 59.
WATSON, Alex. American Home Gardening. N. Y., 1865, 12mo.

WATSON, Rob't. History of Reign of Philip 2d, King of Spain. N. Y., 1818, 2 vols., 8vo.

WATSON, Winslow C. Naval Campaign on Lake Champlain in 1776. Amer. Hist. Record, 1874.

Sketch of the Battle of Hubbardston, Vt. Amer. Hist. Record. Vol. 2, 1873.

WAUKESHA Co., Wis., Democrat. Newspaper, 1872–74. 1 vol., folio.

Plaindealer. Newspaper, 1871–73, folio.

WAUPUN, Wis., Leader. Newspaper, 1871–73, folio.

WAUSAU, Wis. Wisconsin River Pilot. Newspaper, 1871, '72, '73. 1 vol., folio.

WAUSHARA Co., Wis. Old Settlers' Union. Proceedings of 5th Ann. Meeting, held in Poysippi, Jan. 28, 1875. From the Waushara Argus, Feb. 10, 1875. Wis. Miscell. Pamph. Vol. 11.

WAY, W. V. Facts and Historical Events of the Toledo War of 1835. Toledo, 1869, 8vo. Ohio Local Hist., &c. Vol. 3.

WAYLAND, Francis. The Apostolic Ministry. Discourse before the N. Y. Baptist Union, July 12, 1853. Rochester, 1853, 12mo. Sermons. Vol. 57.

WAYLAND, Mass., in the Civil War, 1861–65. Wayland, 1871, 4to.

University Institute, Beaver Dam, Wis. Catalogue for 1872–3. See Chicago, University of.

WAYLEN, Rev. Edw'd. Ecclesiastical Reminiscences of the U. S. N. Y., 1846, 8vo.

WAYSIDE Flowers. See Carlton, Carrie, *pseud.*

WEALTH. See Carey, H. C. Of what does it Consist?

WALKER, Amasa. Science of.

WEARING of the Gray. See Cooke, J. E.

WEBB, M. E. On the Small Pox Epidemic in Boston, 1872–3. Med. Pamph. Vol. 35.

WEBBER, C. W. The Hunter-Naturalist. Romance of Sporting; or, Wild Scenes and Wild Hunters. Phila., 1856, 8vo.

WEBSTER, Daniel. Address at Laying the Corner Stone of Bunker Hill Monument. Boston, 1825, 8vo. Addresses and Orations. Vol. 40.

See Graham, S. Letters to, on Compromises of the Constitution.

WEBSTER, Rich'd. History of the Presbyterian Church in America until 1760; with Biograph. Sketches. Phila., 1857, 8vo.

WEBSTER, T., and others. American Family Encyclopedia. N. Y., 1859, 8vo.

WEED, Thurlow. What I know about Horace Greeley's Secession, War, and Diplomatic Record. Letter to Thos. C. Acton. N. Y., 1872, 8vo. Rebellion Pamph. Vol. 113.

WEEKLY Magazine, or Edinburgh Amusement. Vols. 1 to 28, inclusive, except vols. 21–2. Edinburgh, 1768–1775, 13 vols., 8vo. (2 vols. in 1.)

Register, The. Conducted by A. M. Trible and C. A. Schaffter. Vol. 1, 1864. Lynchburg, Va., 8vo.

WEEMS, M. L. Life of William Penn. Phila., 1822, 12mo.

WEISBACH, Julius. Principles of Mechanics, Machinery, and Engineering. Phila., 1848, 2 vols., 8vo.

WEISS, Charles. History of French Protestant Refugees, from the Revolution of the Edict of Nantes. N. Y., 1854, 2 vols., 12mo.

WEISS, Rev. John. Shakesperean Studies. Six Lectures delivered at N. Y., 1873. N. Y. Tribune Lecture Series. Vol. 2.

WELCH, V. J. Home Diary. Newspaper. Feb., 1867, to Oct., 1873. Madison, Wis., 4to.

WELLESLEY, Arthur, Duke of Wellington. See Maxwell, W. H. Life of.

WELLS, C. L. Thanksgiving Sermon at Flatbush, L. I., Nov. 24, 1864. N. Y., 1874, 8vo. Sermons. Vol. 61.

WELLS, David A. The Cremation Theory of Specie Resumption. N. Y., 1875, 8vo. Banking and Currency Pamph. Vol. 6.

The True Story of the Leaden Statuary; or, A Curious Chapter in Economic History. N. Y., 1874, 8vo. Congr. and Polit. Pamph. Vol. 141.

WELLS, Erastus. Speech in Congr., Jan. 31, 1874, on Cheap Transportation. Washington, 1874, 8vo. Congr. and Polit. Pamph. Vol. 18.

WELLS, John. Memorial of the Life and Character of, with Reminiscences of the N. Y. Bar. N. Y., 1874, 8vo.

WELLS, S. R. Illustrated Annual of Phrenology and Physiognomy for 1873. N. Y., 12mo.

WELLS, W. V. Explorations and Adventures in Honduras. N. Y., 1857, 8vo.

WELSH, The, People. From the Ohio State Journal, Dec., 1873. Hist. Pamph. Vol. 10.

Sketches, chiefly Ecclesiastic, to the close of the 12th Century. London, 1851, 12mo.

WELSH, Wm. Indian Office: Wrong doings and Reforms needed. Letters to Pres't Grant, June 8, 1874, 8vo. Indian Pamph. Vol. 6.

Professor Seymour's "Issue of Fact," revised. Phila., 1874, 8vo. Religious Pamph. Vol. 27.

Report of a Visit to the Sioux and Ponka Indians on the Missouri River, July, 1872. Washington, 1872, 8vo. Indian Pamph. Vol. 6.

Same, Phila., 1872, 8vo. Indian Pamph. Vol. 6.

WEMYSS, F. C. Chronology of the American Stage, 1752–1852. N. Y., 1852, 12mo.

WENHAM, Mass. See Mansfield, Rev. D. Dedication Sermon, 1843.

Water Works. Statement by W. P. P. n. d., 8vo. Pamphlet.

WENTWORTH, John. Lecture at Chicago, Apr. 11, 1875, on the History of the City. From Chicago Tribune, Apr. 12, 1875. Ill. Local Hist. Vol. 2.

WESLEY, John. See Fletcher, John. Vindication of his Calm Address to our Amer. Colonies.

WESLEY, John. Reasons against a Separation from the Church of England. N. Y. Reprinted, 1875. Religious Pamph. Vol. 31.
See SOUTHEY, Rob't. Life of.
WESLEYAN Methodist Conference. See Ryerson, W. & E.
Methodists. See Lee, Rev. Luther. Wesleyan Manual, 1862.
University, Middletown, Conn. See Judd, O. Alumni Records, 1833–69.
WEST Bend, Wis., Republican. Newspaper, 1873–4, folio. 1 vol.
WEST Brookfield, Mass. See Dunham, Sam'l. 150th Annivers. Discourse, 1867.
WESTCHESTER Co., N. Y. See Dawson, H. B. Rambles in.
WESTCHESTER, N. Y. See Waldron, W. W. The Huguenots of.
WESTCOTT, Thompson. Names of Persons who took the Oath of Allegiance to the State of Pa. between 1777 and 1779; with History of Pa. Test Laws. Phila. pr. printed, 1865, folio.
WESTERN Adventure. See McClung, J. A.
Border, Wars of the. See Brewerton, G. D.
Country. Geograph. Sketches of. See Dana, E.
Farmer. Newspaper. Madison, 1871–73, quarto.
Same, 1874, folio.
History. See Thomas, F. W. Sketches of Character, &c.
Literary Journal and Monthly Review. Edited by W. D. Gallagher. Cincinn., 1836, 8vo.
Messenger. Vols. 8–13. Buffalo, 1847–50, 3 vols., 8vo.
Missions. See De Smet, Rev. P. J.
Railroad. See Boston Board of Trade. Report on, 1862.
Reserve Historical Society. Publications Nos. 1–22, 1870–74. Cleveland, 8vo.
Same, Number 22. Battle of French Town, 1813. Major Craig on Lake Erie, 1782, &c. Cleveland, O., Aug., 1874, 8vo.
Scenes and Reminiscences; together with Legends and Traditions of the Red Men of the Forest. Auburn, 1853, 8vo.
States. See Goodrich, S. G. Early Hist. of the Southern States, &c.
See Tuttle, Jos. F.
Travel. See Travels, U. S.
WESTHAMPTON, Mass. Memorial of the Reunion of the Natives of Westhampton, Sept. 5, 1866. Waltham, 1866, 8vo. Mass. Hist. Discourses. Vol. 23.
WEST Indies. See Edwards, B. History of British Colonies in W. Indies.
WESTMINISTER Magazine; or Pantheon of Taste. Jan.–Dec., 1773. London, 8vo.
WESTMINSTER Review. Jan., 1824 to Oct., 1833. London and N. Y., 8vo.
Jan., 1834–Jan. 1866. N. York, 84 vols., 8vo.
Vols. 87 to 99, Jan., 1867–Apr., 1873. N. Y., 7 vols., 8vo.
WEST NEWTON, Mass., English and Classical School Catalogue. Boston, 1874, 12mo.

WEST POINT. See Boynton, Capt. E. C. History of.
CULLUM, G. W. Biograph. Register of Graduates. 1802–67.

WESTROPP, H. M., and Wake, C. S. Ancient Symbol Worship in the Religions of Antiquity. N. Y., 1874, 8vo.

WEST, Rev. Sam'l. Sermon preached at his Ordination as Pastor of the Church in Needham, April 25, 1764. Boston, 1764, 12mo. Sermons, Vol. 57.

WEST VIRGINIA. Auditor's Report for 1871. Charleston, 1872, 8vo.
Ann. Messages of Govs. Stevenson and Jacob, and Documents of the State, 1871–72. Wheeling, 8 vo., 2 vols.
2d Ann. Message of Gov. John J. Jacob. Charleston, 1872, 8vo.
See Bruce, Rev. J. G. Tacket's Fort.

WESTWARD March (The) of Emigration in the U. S., considered in its bearing upon Colorado and New Mexico. Lancaster, Pa., 1874, 8vo. Col. Miscell. Pamph. Vol. 2.

WETMORE, Chas. A. Report of Mission Indians of Southern California. Washington, 1875, 8vo. Indian Pamph. Vol. 8.

WEYAUWEGA, Wis., Times. Newspaper. 1870–73.

WHARTON, Rev. Chas. H. See Doane, Rev. G. W. Remains of.

WHARTON, Francis. A Suggestion as to Causation. Cambridge, 1874, 8vo. Scientific Pamph. Vol. 43.

WHAT I Saw on the West Coast of America. See Buxley, H. W.

WHAT Think ye of the Congress Now? or, an Inquiry how far the Americans are bound to abide by, and execute the Decisions of the late Congress. N. Y., 1775, 8vo. Rev. War Pamph. Vol. 7.

WHEAT, J. R. Total Abstinence. Its Effect on Society and Individuals. Albany, 1874, 8vo. Temp. Pamph. Vol. 7.

WHEAT. See Klippart, J. H. The Wheat-Plant; its Culture, Diseases, &c.

WHEELER Exploring Expedition. U. S. Survey of the West. N. Y. Tribune Lecture Series Vol. 3.

WHEELER, Lt. G. M., and Lockwood, Lt. D. W. Prelim. Report upon a Reconnoissance through Southern and Southeastern Nevada, made in 1869. Washington, 1875, 4to.

WHEELER, John H. Lives and Characters of the Signers of the Mecklenburg Declaration of Independence, of May 20, 1875. Delivered at Charlotte, N. C., May 24, 1875. Charlotte, 1875, 8vo. N. C. Miscell. Pamph. Vol. 1.

WHEELER, J. T. Analysis and Summary of Herodotus. 2d Revised Ed. Bohn's Philolog. Library. London, 1854, 12mo.
Analysis and Summary of Thucydides. Bohn's Philolog. Li-Library. London, 1855, 12mo.

WHEELER, R. B. History and Antiquities of Stratford-on-Avon; the Collegiate Church; Shakspeare, &c. Stratford, 1769, 12mo.

WHEELER, Wm. A. See Hole, Rev. Chas. Brief Biographical Dictionary.

WHIG Almanac and Politician's Register, for 1844–5, 12mo.

WHITE, Andrew. Narrative of Voyage to Maryland; with Account of Colony of Lord Baltimore, 1635–1677. Md. Hist. Soc. Fund Publications. Baltimore, 1874, 8vo.

WHITE, Andrew D. Advanced Education. The Relations of the National and State Governments to Advanced Education. Paper read at Detroit, Aug. 5, 1874. Boston, 1874, 8vo. Educa. Pamph. Vol. 10.

Aristocracy the most Bitter Foe of Nations, &c. Address before the Phi Beta Kappa Soc., at Yale College, July 25, 1866. New Haven, 1866, 8vo. Addresses. Vol. 41.

Speech in N. Y. Senate, March, 1865, on Cornell University. Cornell University Pamphs.

WHITE, Dr. C. A. Preliminary Report upon Intervertebrate Fossils collected by the Expeditions of 1871–3. Washington, 1874, 8vo. Scientific Pamph. Vol. 43.

WHITE, E. E. Several Problems in General School Management. Paper read before the Nat. Educa. Assoc., in Detroit, Aug. 4, 1874. Columbus, 1874 (?) 8vo. Educa. Pamph. Vol. 9.

WHITE, Rev. Henry. Early History of New England. Concord, N. H., 1845, 12mo.

WHITE, Jas. Life of, with Incidents, &c., of the Great Advent Movement. Battle Creek, Mich., 1868, 12mo.

WHITE Mountain Guide-Book. Concord, 1858, 12mo.

WHITE Mountains, Mineralogy and Geology of the. From Silliman's Journal, 1838. N. H. Miscell. Pamph. Vol. 1.

WHITE, Sam'l. History of the American Troops during the late War. Baltimore, 1830, 12mo. Pamphlets War of 1812. Vol. 7.

WHITE, Bishop Wm. Memoirs of the Protestant Episcopal Church in the U. S. Phila., 1820, 8vo.

See Wilson, Bird. Memoirs of.

WHITEFIELD, Rev. Geo. Continuation of his Journal, from his arrival at Savannah, to his return to Georgia. London, 1739, 8vo. Eng. Religious Pamph. Vol. 98.

WHITEHEAD, Wm. A. Contributions to the Early History of Perth Amboy, N. J., and adjoining country. Maps and Engravvings. N. Y., 1856, 8vo.

WHITESBORO, N. Y.. Seymour and Blair Club. Preliminary Organization, &c., 1868. Congr. and Polit. Pamph. Vol. 30.

WHITEWATER, Wis., Register. Newspaper. 1871–73, 1 vol., folio.

WHITING, Wm. Letter to Henry Wilson, of the U. S. Senate, in relation to the Central Branch U. P. R. R. Co. 1870, 8vo. Congr. and Polit. Pamph. Vol. 15.

Memoir of. New Eng. Hist. and Gen. Register, 1874.

War Powers under the Constitution of the United States. 43d Ed. Boston, 1871, 8vo.

WHITMAN, Bernard. Discourse on the Limited Influence of the Gospel. Boston, 1829, 12mo. Sermons. Vol. 57.

WHITMAN, Z. G. Historical Sketch of the Ancient and Honorable Artillery Company. Boston, 1820, 8vo.

WHITMORE, Wm. H. American Genealogist. 3d Ed., revised and continued. Albany, 1875, 8vo.

Notice of John Gough Nichols. Mass. Hist. Soc. Proceedings, Dec., 1873.

On the Origin of Names of Towns in Mass. Mass. Hist. Soc. Proceedings, Feb., 1873.

Origin of the Name of the Town of Lexington, Mass. Mass. Hist. Soc. Proceedings, Oct., 1872.

WHITNEY, J. D. Lecture on Geology, delivered before the Legislature of California, Feb. 27, 1862. San Francisco, 1862, 8vo. Cal. Miscell. Pamph. Vol. 3.

WHITNEY, Wm. D. Language and the Study of Language: 12 Lectures on Linguistic Science. 5th Ed. N. Y., 1873, 12 mo.

The Hayden Expedition of 1873. Letters to N. Y. Tribune. N. Y. Tribune Lecture Series. Vol. 2.

WHITTLESEY, Asaph, late of Tallmadge, Summit Co., Ohio. Vesta Hart Whittlesey and Susan Everett Whittlesey, *nee* Fitch. Cleveland, 1872, 8vo. Genealog. Pamph. Vol. 14.

WHITTLESEY, Col. Chas. Fugitive Essays, No. 2. Geology and Mines. Cleveland, 1874, 8vo.

Abstract of Remarks upon the Occurrence of Iron in Masses, in the U. S. 1868. Fugitive Essays, No. 2.

Contributions to the Geology of Ohio. Cleveland, 1869, 8vo. Fugitive Essays, No. 2.

The Dip of the Great Straitsville Coal Seam, Ohio. Cleveland, 1873, 8vo. Fugitive Essays, No. 2.

Empire Mining Property, Salineville, Ohio, 508 Acres. Cleveland, 1874, 8vo. Fugitive Essays, No. 2.

Examination by the Retrenchment Committee, Ohio Survey. Columbus, 1871, 8vo. Fugitive Essays, No. 2.

Glances at the Geological Survey, 8vo., 1873. Ohio Miscell. Vol. 4. See also Fugitive Essays No. 2.

Inside View of the Geological Appointments on the Ohio Survey, 1870. Fugitive Essays, No. 2.

Lake Komon Iron Property, Oconto Co., Wis. Cleveland, O., 1872, 8vo. Fugitive Essays, No. 2.

Marangoin River Iron Property, Ashland Co., Wis. Cleveland, O., 1865, 8vo. Wis. Miscell. Pamph. Vol. 10. See also Fugitive Essays, No. 2.

Mineral Resources of the Cordilleras of N. America. With a Map. Phila., 1863, 12mo. Scientific Pamph. Vol. 8.

Notice of the "Great Vein" Coal Region, Perry Co., Ohio, 1872, 8vo. Ohio Miscell. Pamph. Vol. 4.

On the Rate of Increase of the Human Race. From the Proceedings of the Am. Assoc; for the Adv. of Science, Aug., 1873. Salem. 1874, 8vo. Scientific Pamph. Vol. 8.

Paleontology and the Moral Sense. (Geological Controversy with Prof. Jas. Hall, &c.) Cleveland, 1873, 8vo. Wis. Miscell. Pamph, Vol. 10. See also Fugitive Essays, No. 2.

WHITTLESEY, Col. Chas. The Penokie Copper Range in Wisconsin, 1865. Fugitive Essays, No. 2.

Property of the Magnetic Iron Co., Ashland Co., Wis. Cleveland, O., 1872, 8vo. Wis. Miscell. Pamph. Vol. 10. See also Fugitive Essays, No. 2.

Report of Explorations in the Mineral Regions of Minnesota, during 1848, 59 and 64. Cleveland, 1866, 8vo. Fugitive Essays, No. 2.

St. Louis and Vermillion Rivers, Minnesota. Geolog. Journal, Aug., 1848. Fugitive Essays, No. 2.

Science and the Bible, 1871, 8vo. Scientific Pamph. Vol. 8.

Straitsville, Ohio, as a point for making Iron. Cleveland, 1872, 8vo. Fugitive Eseays, No. 2.

Straitsville, Ohio, "Great Vein" Coal Region, with Map, 1872, 8vo. Fugitive Essays, No. 2.

The Earthquake of October, 1870; The Great Mound on the Etowah River, Ga.; Ancient Rock Inscriptions in Ohio. 3 Articles, pp., 12. Archaeolog. Pamph. Vol. 2.

The Penokie Mineral Range in Wisconsin. Boston, 1863, 8vo. Wis. Miscell. Pamph. Vol. 10.

The "Silver" Bearing Rocks of the South Shore of Lake Superior. From the Ashland Press. Wis. Miscell. Pamph. Vol. 8.

Tne Universal Indian Problem, 1872, 8vo. Indian Pamph. Vol. 6.

WHITTLESEY, Elisha. Address at a Meeting of the Whittlesey Family, at Saybrook, Conn., Sept. 20, 1855. Washington, 1855, 8vo. Genealog. Pamph. Vol. 14.

WHITTLESEY Family. Memorial of the, in the U. S. Hartford, 1855, 8vo. With Appendix of three pamphlets, viz: Sketch of Col. Chas. Whittlesey; Asaph Whittlesey, late of Tallmadge; Military Record of Descendants of John Whittlesey and Ruth Dudley.

WIELAND, C. M. Sammtlichte Werke. Leipsic, 1839. 36 vols. in 18, 12mo.

WIER'S Cave in Virginia. From the Port-Folio, 1821. Va. Miscell. Pamph. Vol. 3.

WIG (The) and the Jimmy. See Post, Eugene J.

WILBUR, H. B. Aphasia. Read before the Assoc. of Med. Superintendents of Amer. Institutions for the Insane, May 21, 1867. Med. Pamph. Vol. 48.

Materialism in its Relation to Insanity. N. Y., 1872, 8vo. Med. Pamph. Vol. 48.

Object System of Instruction as pursued in the Schools of Oswego, N. Y. n. d., 8vo. Educa. Pamph. Vol. 10.

WILBER, Mark D. Speech in Senate of Michigan, Mar. 26, 1873, on the Michigan Ship Canal. Lansing, 1873, 8vo. Mich. Miscell. Pamph. Vol. 2.

WILD Flowers of Wisconsin. See Dorward, B. I.

WILDE, Jas. See Circle of the Sciences.

WILDER, Burt G. Brain and Mind. Lecture at Cooper Union, New York, Jan. 21, 1874. N. Y. Tribune Lecture Series Vol. 1.

Papers, chiefly Anatomical, presented at the Portland Meeting of the Amer. Assoc. for the Adv. of Science, Aug., 1873. Salem, 1874, 8vo. Scientific Pamph. Vol. 43.

WILDER, Marshall P. Lecture before the Mass. State Board of Agriculture, Dec. 2, 1873, on the Importance, &c., of Rural Pursuits. Boston, 1874, 8vo. Agr. Pamph. Vol. 16.

WILKNS, Chas. Narrative of the U. S. Exploring Expedition, 1838–'42. Phila., 1845, 5 vols. and atlas.

The Bhagvat-Geeta; Lectures, &c, on Hindoo Mythology. London, 8vo.

WILKINS, W. Walter. Political Ballads of 17th and 18th Centuries, Annotated. London, 1860, 2 vols. 12mo.

WILKINSON, Jemima. See Hudson. History of.

Memoirs of. Bath, N. Y., 1844, 18mo.

WILKINSON, John G. Popular Acc. of Ancient Egyptians. N. Y., 1854, 2 vols., 12mo.

WILLARD, Sylvester D. Report on the Condition of the Insane Poor in N. Y., Albany, 1865, 8vo. N. Y. Pub. Docs.

WILLETT, Rev. Marinus. Address before the N. Y. State Society of the Cincinnati, Feb. 22, 1874. N. Y., 1874, 8vo. Addresses and Orations. Vol. 41.

WILLETT, Wm. Narrative of Military Actions of Col. Marinus Willett. N. Y., 1831, 8vo.

Scenes in the Wilderness: Authentic Narr. of the Labours of Moravian Missionaries among the Indians. N. Y., 1842, 16 mo.

WILLEY, Rev. Sam'l H. Decade Sermons. Two Hist. Discourees occasioned by the close of the first Ten Years' Ministry in Cal., preached at San Francisco, March, 1859. San Francisco, 1859, 8vo. Cal. Hist. Discourses. Vol. 1.

WILLIAM of Malmesbury. Chronicle of the Kings of England to the reign of King Stephen. Bohn's Antiq'n Library. London, 1866, 12mo.

WILLIAM III. as a Reformer. See De Peyster, Fred.

See VERNON, Jas. Letters illustrative of the Reign of.

WILLIAMS, Lt. Col. England's Battles by Sea and Land including the Hist. of the War with Russia. London, n. d. 3 vols., sm, folio.

WILLIAMS, Alfred. Address before the Pioneer and Histor. Society of Pickaway County. Circleville, Ohio, 1873, 8vo. Ohio Local Hist. Vol. 3.

WILLIAMS, Chas. G. The Importance of the Farmers' Movement: Speech before the Waukesha, Wis., Agricultry Soc., Oct. 10, 1873. From the Whitewater Register. Congr. and Polit. Pamph. Vol. 140.

WILLIAMS, C. P. Review of the Financial Situation of Our Country. Albany, 1868, 8vo. Cong. and Polit. Pamph. Vol. 26.

WILLIAMS College. Catalogue of Officers and Students for 1872, '73, '74. North Adams, 8vo.

WILLIAMS College. Laws, revised by the Trustees, July, 1873, 8vo. Williams Coll. Pamphs.
See ROGERS, W. B. Address, 1855.

WILLIAMS, Edwin. The Presidents of the U. States; their Memoirs and Administrations. N. Y., 1850, 8vo.

WILLIAMS, Eleazer. History of the Dauphin. From the Democratic Review, July, 1849. Indian Pamph. Vol. 12.
See SMITH, John Y.
VINTON, Francis. Louis XVII, and Eleazar Williams. the Dauphin of France. Amer. Hist. Record. Vol. 1, 1872.

WILLIAMS, Geo. W. and Co. Celebration of the 32d Anniversary of the House of, &c. With Appendix on Nacoochee and its Surroundings. Charleston, 1874, 8vo. South Carolina Misc. Pamph. Vol. 2.

WILLIAMS, Herbert. Copper Mining in Canada East. Quebec Lit. and Hist. Soc. Trans., 1864–5.

WILLIAMS, John L. Territory of Florida; Topography, History, Indians, &c. N. Y., 1839, 8vo.

WILLIAMS, Gen. Otho Holland. See Scharf, Col. J. T. Life and Services of.

WILLIAMS, Rev. Rob't. Lexicon Corum-Brittanicum; a Dictionary of the Ancient Celtic Language of Cornwall. London, 1865, 4to.

WILLIAMS, Roger. See Knowles, J. D. Memoir of.

WILLIAMS, S. D. Euthanasia. Reprinted from Essays by the Members of the Birmingham Speculative Club. 4th Ed. London, 1873, 8vo. Scientific Pamph. Vol. 43.

WILLIAMS, S. Wells. The Middle Kingdom; a Survey of the Chinese Empire. 4th Ed. N. Y., 1871–2, 2 vols., 12mo.

WILLIAMS, Dr. Thos. Correspondence relative to the Campaigns against Crown Point, in 1755–56. Hist. Magazine, Vol. 7. N. S., 1870.

WILLIAMS, Wm. Journal of his Life, Travels, and Gospel Labors. Cincinn., 1828, 12mo.

WILLIAMS, Wm. R. The Church of Christ the Home and Hope of the Free. N. Y., 1845, 8vo. Religious Pamph. Vol. 33.

WILLIS, G. Current Notes: Series of Articles on Antiquities, Biography, &c., for the years 1851–57, inclusive. London, 1852–58, 7 vols., 4to.

WILLIS, Wm. Descriptive Catalogue of Books and Pamphlets relating to Maine. Hist. Magazine, Vol. 7, N. S., 1870.
See Packard, A. S. Memoir of.

WILLISTON, Seth. Sermon on a Right Entrance on a Christian Profession. n. d., 12mo. Sermons, Vol. 59.

WILLOCK, John. Voyages and Adventures in Europe, Africa, and America. Phila., 1798, 12mo.

WILLSON, A. M. Adventures of 1,000 Boys in Blue, 1862–65, known as Disasters, Struggles, and Triumphs of 126th N. Y. Reg't.

WILLSON, E. B. Address delivered at the Consecration of the Riverside Cemetery in Grafton, April 29, 1851. Boston, 1851, 8vo. Mass. Misc. Pamph. Vol. 5.

WILSON, E. B. Memoir of John Lewis Russell. Hist. Coll. Essex Inst. Vol. 12, 1874.

WILSON, H. B. High Speed Steamers; or how to build a River Boat to run 30 miles an hour. Albany, 1866, 8vo. Scientific Pamph. Vol. 44.

WILMINGTON, N. C. Ann. Reports of the Municipal Officers for 1871. Wilmington, 1872, 8vo. N. C. Miscell. Pamph. Vol. 1.

WILMINGTON Institute. Reports of the President, &c., made April, 1862 and 63. Wilmington, 1862–3, 8vo.

WILSON, Alex. American Ornithology: or Nat. Hist. of Birds of the U. S. N. Y., 1828, 3 vols., 8vo.

WILSON, Bird. Memoirs of Life of Wm. White, Bishop of Penn. Phila., 1839, 8vo.

Works of Jas. Wilson, L. L. D., Associate Justice Supreme Court of U. S. Phila., 1804, 3 vols., 8vo.

WILSON, Dan'l. Pre-historic Annals of Scotland. 2d Ed. London and Cambridge, 1863, 2 vols., 8vo.

WILSON. Rev. F. F. Memorial Volume of the Semi-Centen. Annivers. of the 2d Reformed Ch. of Glenville, N. Y., Nov. 21, 1868. Scotia, 1868, 8vo. N. Y. Local Hist. Vol. 6.

WILSON, Henry. Stand by the Republican Colors! Speech at Great Falls, N. H., Feb. 24, 1872. Washington, 1872, 8vo. Congr. and Polit. Pamph. Vol. 82.

WILSON, Jas. See Wilson, Bird. Works of.

WILSON, John. Genius and Character of Robert Burns. N. Y., 1861. 12mo.

Lecture on Flax, delivered before the N. Y. State Agr. Soc., Sept., 1853. N. Y., 1853, 12mo. Agr. Pamph. Vol. 15.

See McClure, A. W. Life of, &c.,

Recreations of Christopher North. Phila., 1854, 8vo.

WILSON, John, or Wa-o-wa-wa-na-onk. Speech of, to the Committee of Friends on Indian Concerns at Baltimore, Oct. 26, 1848, 12mo.

WILSON, Rev. Thos. Hist. Discourse delivered at Palmer, Mass., July 5, 1855, on the Centen. Annivers. of the Town. Lowell, 1855, 8vo. Mass. Hist. Discourses. Vol. 22.

WILTON, N. H. See Peabody Ephraim. Centen. Address, 1839.

WINCHELL, Alex. The Grand Traverse Region. Geological and Industrial Resources of certain Counties in the Lower Peninsula of Michigan. Ann Arbor, 1866, 8vo. Mich. Miscell. Pamph. Vol. 2.

WINCHESTER Home for Aged Indigent Women. Charlestown, Mass. Opening and Dedication of the. Boston, 1866, 8vo.

WINDHAM, Me. See Smith, Thos. L. History of.

WINDSOR, (Ancient), Conn. See Stiles, H. R. Supplement to the History and Genealogy of.

WINES, E. C. Address before the International Penitentiary Commission, at Brussels, Sept. 10, 1873. 8vo. Prison Discipline Pamph. Vol. 1.

How Shall I Govern my School? 2d Ed. Phila., 1839, 12mo.

and Dwight, T. W. Report on Prisons and Reformatories of the U. S. and Canada. Albany, 1867, 8vo.

WINFIELD, Chas. H. History of Land Titles in Hudson, N. J., 1609–1871, and 1 vol. Maps. N. Y., 1872, 2 vols., 8vo.

WINNEBAGO Co., Wis. Newspapers—scattering—1849–68. Bound with Oshkosh Journal.

WINNECONNE, Wis., Item. Newspaper. 1871–73, folio.
Same, 1874, folio. Bound with Oshkosh Journal, &c.

WINSLOW, Stephen N. Biographies of Successful Philadelphia Merchants. Phila., 1864, 8vo.

WINSOR, Justin. History of the Town of Duxbury, Mass., with Genealogical Registers. Boston, 1849, 8vo.

WINTHROP, John. See Dreuillettes, Rev. P. G. Epistola, &c.
Lecture on Earthquakes; read in the Chapel of Harvard College, Nov. 28, 1755, on occasion of the Great Earthquake. Boston, 1755, 8vo. Mass. Hist. Discourses. Vol. 23.

WINTHROP, Rob't C. Massachusetts and its Early History. Introductory Lecture before the Lowell Institute, Jan. 5, 1869. Lowell Inst. Lectures.
Memoir of Wm. Minot. Mass. Hist. Society Proceed., March, 1874.

WIRZ, Henry. See Spencer, Ambrose. Narrative of Andersonville.

WISCASSET, Maine. See Packard, A. S. Address at Centen. Celebration, 1873.

WISCONSIN Academy, (Classical and Commercial,) Madison. Circulars, 1873, 1874. 8vo.
of Science, Arts, and Letters. Transactions. Vol. 2, 1873–4. Madison, 1874, 8vo.
See Address to the People of, &c., 1875.
Adjutant and Quartermaster General. Ann. Report for 1873. Madison, 1873, 8vo.
and Fox River Improvement. Cheaper Freights to the Seaboard. From the Wis. Legislative Manual for 1870.
See Conkey, Theo.
See Green Bay and Mississippi Canal Co.
Letter from U. S. Sec. of War transmitting to Cong. Maj. Houston's Report. 1872. Ex. Doc. No. 176, 42d Cong. 2d Sess.
Letter from U. S. Sec. of War, transmitting to Cong. the Report of the Arbitrators. 1872. Ex. Doc. No. 185, 42d Cong., 2d Sess.
Letter of the River Improvement Committee. Green Bay, 1875, 8vo. Pamphs. on Wis. Riv. Improvement.
Report of Comm. on the Judiciary, relative to the Memorial of Thos. Reynolds. 1854, 8vo.
Report of Minority of the Judiciary Comm. of the Legislature. Madison, 1852, 8vo.
Report of the Chief Engineer and Superintendent, 1859. 8vo.
Report of Joint Select Comm. of the Legislature. Madison, 1852, 8vo.

WISCONSIN Antiquities. See Taylor, R. C. Notes respecting Indian Mounds, &c.

Assessment Laws of the State of Wis., with Forms and Instructions. Revised by Secretary of State. Madison, 1873, 8vo. Wis. Miscell. Pamph. Vol. 9.

See Baird, H. S. Incidents in the Early Political History of Wisconsin.

BONDUEL, Fl. J. Nakam et Son Fils Nigabianong on l'Enfant Perdu. 1855.

Tableau Comparatif entre la Condition Morale des Tribus Indiennes, etc.

Census of 1870. Population of the State by Counties, Cities and Villages. Compiled by the Secretary of State. Madison, 1870, 8vo. Wis. Miscell. Pamph. Vol. 9.

Central R. R. Co. See Bentley, J. A. Protest and Argument on the Application of, &c. 1872.

Chief. Newspaper. 1870–73, irregular. Fort Atkinson, Wis., folio. Bound with Fort Atkinson Herald.

See Chippewa Valley Business Directory for 1873.

Dairymen's Association. 2d Ann. Report. Ft. Atkinson, 1874, 8vo.

Diocese of. See Protestant Episcopal Church.

Editorial Association. 16th Ann. Session. Proceedings at Madison, June 18th, 1872. Madison, 1873, 8vo.

17th Ann. Session. Proceedings at La Crosse, June 17th, 1873. Madison, 1874, 8vo.

18th Ann. Session. Proceedings at Milwaukee, June 16th, 1874. Madison, 1875, 8vo.

Election and Registry Laws, with Forms and Instructions. Published under direction of Secretary of State. Madison, 1868, 8vo. Wis. Miscell. Pamph. Vol. 9.

Female College, Fox Lake. Catalogue, 1873–4. Fox Lake, 1873, 8vo.

Fish of. See Hoy, P. R.

Fish Commissioners. 1st Ann. Report. Trans. Wis. State Agr. Soc., 1874–5.

Fruit-Growers' Association. Report for 1860. Madison, 1862, 8vo. Wis. Miscell. Pamph. Vol. 10.

Geology. See Chamberlain, T. C. On the Upheaval, &c., of the Quartzites of Sauk and Columbia Counties.

CHAMBERLAIN, T. C. Soils of Eastern Wisconsin.

Synopsis of a Report on the Geology of East Wis., 1874.

The Geological Survey and its bearing upon Agriculture.

EATON, J. H. Relation of the Sandstone, &c., of the Baraboo Valley.

IRVING, Roland. Points in the Geology of Northern Wis.

LAPHAM, I. A. Catalogue of Wisconsin Minerals, 1872.

Geological Map of Wis., 1869.

WISCONSIN Geology. WHITTLESEY, Chas. Marangoin River Iron Property, Ashland Co., Wis.
Oconto Co. Iron Property, 1872.
Paleontology and the Moral Sense, 1873.
The Penokie Range, 1863.
Good Templar. Newspaper, 1873. Madison and Ripon, folio. Scattering Nos. 1874.
Grand Lodge I. O. G. T. Journal of Proceedings at 10th Ann. Session, Janesville, Sept., 1867. Fond du Lac, 1867, 8vo.
Report of the Grand Secretary, May 28, 1872.
Report of the R. W. Grand Templar, May 28, 1872.
Report of the R. W. Grand Treasurer, May 28, 1872. Madison, 8vo.
Grand Lodge, I. O. O. F. Proceedings 25th–28th Ann. Session, 1871–3. Waupun, &c., 1871–4, 8vo,
Digest of Laws and Decisions. Milwaukee, 1873, 12mo.
See HORNER, John Scott, the first Executive of Wis., Territory.
Independent. Newspaper. Aug., 1872–Dec., 1874. Viroqua, Vol. 1, folio.
Industrial Resources. See Gregory, John.
School for Boys. 14th Ann. Report for 1873. Madison, 1873, 8vo.
Institution for the Deaf and Dumb. 22d Ann. Report of Trustees, for 1873. Madison, 1873, 8vo.
Institution for the Education of the Blind. 24th Ann. Report of Trustees, 1873. Madison, 1873, 8vo.
Insurance Commissioners. 4th Ann. Report. Madison, 1873, 8vo.
Insurance Laws of the State of Wisconsin, in force Dec. 1, 1869, and April 1, 1872. Compiled by Sec. of State. Madison, 1869, '72, 8vo. Wis. Miscell. Pamph. Vol. 9.
Jesuits in. See Olmsted, Frank.
Journal of Education. July–Dec., 1864. Vol. 9, Nos. 1–6. Old Series. Jan., 1871, to Nov., 1873. Incomplete. Madison, 8vo.
See Justice to the Pioneer Citizens of N. W. Wis.
KINGSTON, J. T. Early Explorations in the Lemonweir Valley.
Laws of Gen. Assembly, 1873. Madison, 1873, 8vo.
of Wisconsin relating to Common Schools, Normal Schools and the State University. Madison, 1873, 8vo.
of Wisconsin relating to the Organization and Govt't of Towns. By J. C. Spooner and E. E. Bryant. Madison, 1869, 8vo.
Relating to the Protection of State Lands from Trespass. Madison, 1871, 8vo. Wis. Miscell. Pamph. Vol. 9.
See SPOONER, R. C. Synoptical Index to 1873, inclusive.
Legislature of 1874. Pictures of Leading Members taken by themselves. From Milwaukee Journal of Commerce, Jan. 21, 1874. Wis. Miscell. Pamph. Vol. 10.

WISCONSIN. Local History. See American Sketch-Book. Ashland, Beloit, Chippewa Valley, Oregon, Madison. Milwaukee and Portage. See La Fayette Co. Old Settlers' Society. Milwaukee Co., Old Settlers' Society.

Manufacturing in. See Cheney, R.

Maps. See Chapman, S. Sectional Map of Wis., 1875. LAPHAM, I. A. Geological Map of Wis., 1869.

Message of Governor, 1873, with Documents for 1872. Madison, 1873, 8vo.

Messages—Pamphs. for 1873 and '74.

M. E. Church. Minutes of Conference at Whitewater, Oct. 15, 1873. Appleton, 1873, 8vo.

Northern Hospital for the Insane. 1st Ann. Report for 1873, Madison, 1873, 8vo.

Pioneer Association. Proceedings of the Old Settlers in Council. From the Wis. Patriot, June 20, 1859. Wis. Miscell. Pamph. Vol. 11.

Plants of. See Lapham, I. A. Catalogue of Plants.

Presbyterian and Congregational Conventions. Minutes of Conventions held in 1858, '59, '66–73, except 1865. Milwaukee, 1858–73, 8vo.

Public Schools. Laws of Wisconsin relating to Common Schools, &c. Madison, 1873, 8vo.

Railroad Commissioner's 1st Ann. Report. Madison, 1874, 8vo.

Railroad Law of 1874. Proclamation and Address by the Governor. Opinion of the Attorney-General. Classification of Roads and Rates by the R. R. Commissioners. Madison, 1874, 8vo. Wis. Miscell. Pamph. Vol. 10.

River Improvement. See Wisconsin and Fox River Improvement.

Pilot. Newspaper, 1871, '72, '73. Wausau, 1 vol., folio.

School and University Land Commissioners. Ann. Report for 1873. Madison, 1873, 8vo.

Secretary of State. Ann. Reports for 1873–4. Madison, 1873–4, 8vo.

Senate and Assembly Journals, 1873. Madison, 1874, 8vo, 2 vols.

Soldiers' Orphans' Home. Ann. Report of Trustees for 1873. Madison, 1873, 8vo.

State Agricult. Society. Premium List and Gen. Regulations for the 19th Exhibition. Milwaukee, 1872, 8vo. Wis. Miscell. Pamph. Vol. 9.

Premium List and Regulations for 21st Exhibition, Sept., 1874. Milwaukee, 1874, 8vo. Wis. Miscell. Pamph. Vol. 11.

Transactions. Vols. 12, 13, 1873–4, 1874–5. Madison, 1874–5, 8vo.

State Board of Assessment. Proceedings, 1872. Madison, 1872, 8vo. Wis. Miscell. Pamph. Vol. 9.

State Board of Charities and Reform. Third Ann. Report for 1873. Madison, 1873, 8vo.

WISCONSIN State Board of Charities and Reform. Fourth Ann. Report, 1874. Madison, 1874, 8vo.

State Convention in favor of Universal Suffrage. Proceedings at Janesville, Oct., 1867. Janesville, 1867, 8vo. Wis. Miscell. Pamph. Vol. 12.

State Historical Society. Constitution of, 1875. Madison, 1875, 8vo.

See Pickard, S. T. A Rambler's Random Notes.

State Horticultural Society. Transactions, 1873. Madison, 1873' 8vo.

Transactions, and Proceedings of Meeting, Feb., 1874. Springfield, 1874, 8vo.

State Hospital for the Insane. 14th Ann. Report for 1873. Madison, 1873, 8vo.

State Journal. Newspaper. Weekly, 1855–57, 1861–63, 1872–73, 3 vols., folio. Daily, Jan., 1873–June, 1875, 3 vols., folio.

Almanac for 1874. Madison, 12mo. Wis. Miscell. Pamph. Vol. 10.

New Year's Rhymes, presented by the Carriers, 1875. Wis. Miscell. Pamph. Vol. 11.

State Lands; comprising the School, University and Agricultural College Lands, subject to sale, in the State of Wisconsin. Madison, 1869, 8vo. Wis. Miscell. Pamph. Vol. 9.

State Medical Society. Transactions for 1873. Milwaukee, 1874, 8vo. Vol. 7.

State Normal School, Oshkosh. 1st and 2d Annual Catalogues, 1871–73. Oshkosh, 1872–3, 8vo.

Platteville. Ann. Catalogues, 1866–75. complete. Platteville, 8vo.

4th and 5th Ann. Commencement Circulars, 1872, '73.

Whitewater. Circular, June, 1872. 12mo.

State Prison Commissioner. Ann. Report for 1873. Madison, 1873, 8vo.

State S. S. Association. Circular to Friends of S. Schools. n. d., 8vo. Wis. Miscell. Pamph. Vol. 9.

State Teachers' Assoc. Programme of 20th Ann. Session, Madison, July, 1872. 8vo.

See Carpenter, S. H. Address, 1871.

State Treasurer. Ann. Reports for 1873 and 1874. Madison, 1873, '74, 8vo.

Superintendent of Public Instruction. Ann. Reports for 1872, '73, '74. Madison, 1873–74, 8vo.

Supreme Court. Report of Cases Argued and Determined. Vols. 7, 8, 9, 14, 28, 29, 30, 31. Madison and Chicago, v. d.

John Druecker *vs.* Edward Salomon. Immunity of the Executive from Civil Suit, &c. Brief for Gov. Salomon. Matt. H. Carpenter, Counsel, Milwaukee. n. d., 8vo. Wis. Miscell. Pamph. Vol. 10.

Synod of. Minutes, Oct., 1871–72. Milwaukee, 1871–2, 8vo.

Minutes, Oct., 1874. Milwaukee, 1874, 8vo.

WISCONSIN Universalist Convention. Programme of the Convention to be held at Jefferson, June, 1872. Wis. Miscell. Pamph. Vol. 9.

University of. Ann. Report of the Board of Regents, for 1873. Madison, 1873, 8vo.

See Carpenter, S. H. Circular, n. d.

Catalogue, 1874–74. Madison, 1874, 8vo.

Commencement Exercises, June 19, 1872, '73, '74. Madison, 8vo.

Commencement of Female College, June 18, 1872.

See Lyman, W. A. Address before Hesperian Soc'y, 1873.

Organic Act of the University; and By-Laws of the Board of Regents, adopted Jan. 21, 1864. Madison, 1864, 8vo. Wis. University Pamphs.

See Ryan, E. G. Address before the Law Class, 1873.

By-Laws of the Regents. Madison, 1870, 8vo. Wis. Miscell. Pamph. Vol. 9.

Conference, M. E. Church. Minutes of the 20th Ann. Session, held at Brodhead, Wis., Sept., 1874. Baraboo, 1874, 8vo.

Wild Flowers of. See Dorward, B. I.

Young Men's Christian Assoc. 2d Ann. Session, 1871. Whitewater, 1871, 8vo. Wis. Miscell. Pamph. Vol. 9.

WISE, Geo. The Autograph of Wm. Shakespeare, with fac-simile of his signature, and 4,000 ways of spelling the name. Phila., 1869, 8vo.

WISE, Isaac M. The Martyrdom of Jesus of Nazareth. Cincinnati, 1874, 8vo. Religious Pamph. Vol. 31.

WISE, John R. Shakespeare; his Birthplace and its Neighborhood. London, 1861, 12mo.

WISENER, Wm. H. Argument in Favor of the Franchise Law, before the Supreme Court of Tenn., in the case of Ridley *vs.* Sherbrook, 1867. Congr. and Polit. Pamph. Vol. 15.

WISNER, Benj. B. Discourse in Commemoration of the Landing of the Pilgrims, delivered at Plymouth, Dec. 22, 1830. Boston, 1831, 8vo. Addresses and Orations. Vol. 40.

Sermon before the Society for Prop. the Gospel among the Indians, &c., Nov. 5, 1829. Boston, 1829, 8vo. Indian Pamph. Vol. 15.

WITCHCRAFT. See Fowler, S. P. Salem Witchcraft.

See Salem, Mass.

WITHERS, R. E. Address delivered at Masonic Hall, Lynchburg, June 24, 1857. Lynchburg, 1857, 8vo. Masonic Pamph. Vol. 2.

WITHINGTON, Leonard. Fast-Day Sermon at Newbury, 1837, 8vo. Sermons. Vol. 61.

WŒIKOF, Dr. Meteorology in Russia. Smithsonian Report, 1872.

WOLSTONECRAFT, Mary. Historical and Moral View of the Origin and Progress of the French Revolution. London, 1794, 8vo.

WOMAN in the 19th Century. See Ossoli, Margaret Fuller.

WOMAN'S Journal. Newspaper. Boston, 1873, folio.

Medical College of Pennsylvania. 25th Ann. Announcement, 1874–75. Phila., 1874, 8vo.

WOMEN'S Journal. See Bodley, Rachel L.
Right to Preach the Gospel. Review of an Ordination Sermon, by Rev. Luther Lee. From N. Y. Tribune, Nov. 28, 1853. Religious Pamph. Vol. 20.
Rights. See Hopper, Mrs. S. L. Revolution; and the Woman Question.
WOMEN. See Ellis, Mrs. The Daughters of England.
MILL, J. Stuart. The Subjection of Women.
The Enfranchisement of. The Woman Question as regarded in England. From N. Y. Tribune, 1851. Congr. and Polit. Pamph. Vol. 82.
WONDERFUL Magazine, The New. Collection of Remarkable Trials, Biographies of Extraordinary Characters, &c. Vol. 1. London, n. d., 8vo.
WOOD, Anthony. See Lives of those Eminent Antiquaries, &c.
WOOD Co., Wis., Reporter. Newspaper. Parts of 1858, '63, '64. Also, June, 1873, to Dec., 1874. Grand Rapids, folio, 1 vol.
WOOD, Fernando. American Citizenship and Naturalization. Speech in Cong., Apr. 23, 1874. Washington, 1874, 7vo. Congr., and Polit. Pamph. Vol. 17.
WOOD, Geo. W. Report of Mr. Woods, Visit to the Choctaw and Cherokee Missions, 1855. Boston, 1855, 12mo. Indian Pamph. Vol. 12.
WOOD, John. Correct Statement of tne Sources from which the History of the Administration of John Adams was compiled, and the motives for its suppression by Col. Burr. 2d Ed. N. Y., 1802, 8vo. Congr. and Polit. Pamph. Vol. 29.
View of the Political Canduct of Aaron Burr. N. Y., 1802, 8vo. Congr. and Polit. Pamph. Vol. 29.
WOOD, Silas. Skeich of First Settlement of the Towns of L. Island. Furman Club. Brooklyn, 1865, 4to, plates.
WOOD, S. Thoughts on the State of the American Indians. N. Y. 1794, 12mo. Indian Pamph. Vol. 7.
WOOD, T. F. The Money-Maker's Manual, and Secrets of Success. Vernon, N. J., 1869, 12mo.
WOODBRIDGE, Sam'l M. Power of the Bible. A Sermon, N. Brunswick, 1865, 8vo. Sermons, Vol. 61.
WOODBRIDGE, William. See Lanman, C. Life of.
WOODBURY, Aug. Major Gen. A. E. Burnside and the 9th Army Corps. Providence, 1867, 8vo.
WOODMAN, Cyrus. The Woodmans of Buxton, Maine, Boston, 1874, 8vo.
WOODMAN Genealogy. See Woodman, C.
WOOODS, Leonard. Address at the Opening of the New Hall of the Medical School of Maine. Brunswick, 1862, 8vo. Med. Pamph. Vol. 36.
Lectures on Infant Baptism. Andover, 1828, 12mo.
Theology of the Puritains. Boston, 1851, 8vo. Religious Pamph. Vol. 26.
WOODWARD, B. B., and Kates, W. L. R. Encylopedia of Chronology History, and Biography. Boston, 1872, 8vo.

WOODARD, E. M. Our Campaigns;or Marches Bivouacs, &c. Phila., 1865, 12mo.

WOODWORTH, Rev. C. L. The Meetinghouse and the Ministry. n. d. 8vo. Religious Pamph. Vol. 26.

WOOLRYCH, H. W. Life of Judge Jeffreys of the Reign of Charles II. Phila., 1832, 12mo.

WORCESTER, Eng., Pauper Lunatic Asylum. 20th Ann. Report. Worcester, 1873, 8vo. Eng. Miscell. Pamph. Vol. 36.

WORCESTER Co., Mass., Free Institute. 1st and 5th Ann. Catalogues. 1870–71, 1874–75. Worcester, 8vo.

See Washburne, Emory. Address. 1873.

Musical Association. 17th Ann. Festival, Mechanics' Hall, Oct., 1874. Worcester, 1874, 8vo. Mass. Miscell. Pamph. Vol. 6.

Remonstrance of Citizens of, against any Division of the County. Worcester, 1874, 8vo. Mass. Miscell. Pamph. Vol. 6.

WORCESTER, Mass., Association. See Allen, Rev. Jos. The Worcester Assoc. and its Antecedents.

Choral Union. History of the. Worcester, 1875, 12mo. Mass. Miscell. Pamph. Vol. 6.

Magazine Jan., 1787–Mar. 1788. Vols. 2, 3. 4, 8vo.

Schools. 1874. Worcester, 1875, 8vo.

Y. M. Christian Assoc. Ann. Report, June 1875. Worcester, 1875, 8vo. Mass. Miscell. Pamph. Vol. 6.

WORCESTER, Sam'l. A. Opinion of the Supreme Court of the U. S., Jan., 1832, in the Case of Worcester *vs.* the State of Georgia. Washington, 1832, 8vo. Ga. Miscell. Pamph. Vol. 2.

WORCESTER, Sam'l. T. Early History of Hollis, N. H. N. E. Hist. and Gen. Register, 1874.

WORDS of Counsel to Men of Business. By a Man of Business. n. d., 8vo. Congr. and Polit. Pamph. Vol. 21.

WORDSWORTH, Wm. Poetical Works. New Haven, 1336, 8vo.

WORLD, The. See British Essayists.

before the Deluge. See Figuier Louis.

WORLD'S Temperance Convention. Proceedings of 1st Meeting of the Gen. Committee. Albany, 1854, 8vo. Temp. Pamph. Vol. 8.

WRAXALL, C. F. L. The Backwoodsman; or Life on the Indian Frontier. Boston, 1866, 12mo.

WRIGHT, Rev. Austin H. Sermon at Oroomiah, Persia, Oct. 11, 1857, on the Death of Mrs. Martha Ann Rhea. Boston, 1858, 8vo. Sermons, Vol. 56.

WRIGHT, Chas. Henry. In Memoriam. Charles Henry Wright, died Friday, Sept. 10, 1869, Chicago, Ill., 8vo. Biograph. Pamph., Vol. 19.

WRIGHT, J. Complete History of the Late War. London, 1765, 2 vols., 8vo.

WRIGHT, J. S., and Agnew, J. H. Citizenship Sovereignty. Chicago, 1864, 8vo. Congr. and Polit Pamph. Vol. 27.

WRIGHT, Thos. Dictionary of Obsolete and Provincial English. Bohn's Philolog. Libr. London, 1869, 2 vols., 12mo.

WRIGHT, Thos. Early Travels in Palestine, comprising the Narratives of Benjamin of Tudela, Sir John Mandeville, and others. Bohn's Antiq'n Libr. London, 1848, 12mo.

WYANDOTT Mission, Upper Sandusky, O. See Finley, J. B. History of the.

WYANDOTTS. See Clarke, Peter D. Origin and Traditional History of.

WYNNE, Jas. Benevolent Societies among the Laboring Classes. Amer. Geograph. Soc. Journal. Vol. 2, 1860.

Lives of Eminent Literary and Scientific Men of America. N. Y., 1850, 12mo.

WYNNE, Thos. H. Sketch of the Life of. From the Richmond Evening News, March 20, 1875. Va. Miscell. Pamph. Vol. 3.

See Virginia Colonial Records.

WYOMING, The Lost Sister of. See Todd, Rev. John.

WYOMING Territory. See Carrington, M. I. Ab-sa-ra-ka, Home of the Crows.

See Hayden, F. V. 2d Annual Report of the Survey of, 1872.

Message of Gov. Campbell, Nov. 4, 1873. Cheyenne, 1873, 8vo.

Report of Silas Reed, Surveyor-General, for 1871. Washington, 1871, 8vo.

See Shoshone Indians in Wyoming, 1873.

WYTH, John. Graphic Sketches from Old and Authentic Works, Illustrating the Costume, Habits, and Character of the Aborigines of America. N. Y., 1841, 8vo.

X.

XENOPHON. Work. Translated. Phila., 1836, 8vo.

Y.

YALE College. Acts of the General Assembly of Conn., and other Documents respecting Yale College. N. Haven, 1871. 12mo.

Addresses of Living Graduates, June, 1872. N. Haven, 12mo. Yale Coll. Pamphs.

Catalogues of Officers and Students for 1825, 1828–29, 1829–30, 1830–31, 1831–32, 1832–33, 1833–34, 1834–35 1835–36, 1838–39, 1839–40, 1873–74, 1874–75. N. Haven, 8vo.

Catalogue of the Linonian and Brothers' Library, Yale College. N. Haven, 1873, 8vo.

Catalogus Senatus Academici, &c., 1871, 74. N. Haven, 1871–74, 8vo.

YALE College Documents. Decennial Record of the Class of 1861. Cleveland 1872, 8vo.
in 1871, ,72, '73, '74, '75. N. Haven, 8vo.
Laws of, for Undergraduate Students. N. Haven, 1873, 12 mo.
Laws of Yale College Library, n. d., 8vo. Yale College Pamphs.
See Manual of the Jarves Collection, &c.
Needs of the University, suggested by the Faculties to the Corporation, &c. July 10, 1871, 8vo. Yale College Pamphs.
Obituary Record of Graduates, 1871–75, 8vo.
Proposed Plan for a Complete Organization of the School of Science connected with Yale College. N. Haven, 1856, 8vo.
Sheffield Scientific School. Brief Description of, N. Y., 1870, 12mo.
Sheffield Scientific School. 4th, 5th, 6th, 7th, 8th, and 9th Ann. Reports, 1868–74. N. Haven, 1869–74, 8vo.
See Sturtevant, J. M. Address to the Alumni, 1861.

YANKEE, A, Among the Nullifiers; an Autobiography. N. Y., 1833, 12mo.
Conscript, The. See Fisher, Geo. A.

YARMOUTH, Mass. See Dodge, J. W. Hist. of 1st Cong. Ch., 1873.

YATES Co., N. Y. See Cleveland, S. C. Hist. and Directory of. Vol. 1, 1873.

YEAR-BOOK and Almanac of British North America for 1867. Montreal, 1866, 8vo. Canada Pamph. Vol. 3.

YELLOW Fever. See Arnold, R. D. Essay on.

YELLOWSTONE River. Letter from Sec. of War, with Report of a Reconnoissance of the Yellowstone in 1871. Washington, 1872, 8vo. Congr. and Polit. Pamph. Pamph. Vol. 144.

YONKERS, N. Y. See Dawson, H. B. Papers concerning the Town and Village of.

YORK, Maine. See Preble, Geo. H. The Garrison Houses of.

YORKSHIRE, Eng., Philosophical Society. Ann. Report of the Council, for 1870. York, 1871, 8vo.

YOUATT, Wm. Sheep; their Breeds, Management, &c. N. Y., 1865, 12mo.
and MARTIN, W. C. L. Cattle; a Treatise on their Breeds, &c. N. Y., 1859, 12mo.
The Hog; their Breeds, Management, &c. N. Y., 1863, 12mo.

YOUNG, C. A. Celestial Spectroscopy. Lecture at Cooper Union, 1873. N. Y. Tribune Lecture Series. Vol. 1.
Our Present Knowledge of the Sun. Lecture before the Amer. Institute, 1873. N. Y. Tribune Lecture Series. Vol. 1.

YOUNG, Edward. Night-Thoughts on Life, Death, and Immortality. Brunswick, Me., 1822, 18mo.
Sermon preached before His Majesty, at Whitehall, Dec. 29, 1678. London, 1679, sm. 4to. Eng. Sermons. Vol. 67.

YOUNG, G. A. The Canadian Question. London, 1839, 8vo. Canada Tracts Vol. 4.

YOUNG, Geo. R. History, Principles, and Prospects of the Bank of British North America, &c. London, 1838, 8vo. Canada Tracts, Vol. 3.

YOUNG, Sam'l. Minutes of Cases of Cancer and Cancerous Tendency, successfully treated by him. London, 1816, 8vo. Med. Pamph. Vol. 37.

YULE, Maj. P. Remarks on the disputed Northwestern Boundary of New Brunswick, bordering on the U. S. 2d Ed. with Maps. London, 1838, 8vo. Canada Tracts, Vol. 2.

YULE Tide Stories. See Thorpe, Benj.

Z.

ZACHARIE, F. C. Review of the Constitutional Points in the Louisiana Case. The Law and the Evidence. N. Orleans, 1874, 8vo. La. Miscll. Pamph. Vol. 3.

ZENO, Voyages of. See Major, R. H.

ZINZENDORFF, Count. See Spangenberg, Rev. A. G. Life of.

ZOIST, The: A Journal of Cerebral Physiology and Mesmerism. Mar., 1843 to Jan., 1856. Vols. 1–13. London, 8vo.

ZOOLOGY. See Agassiz, Louis. Bibliographia Zoologiae et Geologiae.

AGASSIZ, Louis, and Gould, A. A. Principles of Zoology. See N. York. Natural History of the State of.